CONTROLLER'S

53RD

ANNUAL REPORT

OF THE

FISCAL AFFAIRS

OF

ALLEGHENY COUNTY

FOR THE YEAR ENDING

December 31st, 1913

Dup. 14
D. of D

ALLIED PRINTING TRADES UNION LABEL COUNCIL PITTSBURGH, PA. 87

SMITH BROS. CO., INC. 407-409 GRANT ST., PITTSBURGH, PA.

CONTROLLER'S

53RD ANNUAL REPORT

OF THE

COMPLIMENTS OF
ROBERT J. CUNNINGHAM,
COUNTY CONTROLLER.
Kindly acknowledge receipt.

FOR THE

YEAR ENDING DECEMBER 31st, 1913.

Filed at No. 588 April Term, 1914. Docket D.

7

CONTROLLER'S

53RD ANNUAL REPORT

OF THE

Fiscal Affairs of Allegheny County

FOR THE

YEAR ENDING DECEMBER 31st, 1913.

Filed at No. 588 April Term, 1914. Docket D.

87

By transfer
MAY 28 1914

FRANKLIN PRINTING OFFICE
SMITH BROTHERS COMPANY, INC.
407-409 GRANT STREET
PITTSBURGH, PA.

Judges of the Courts of Allegheny County
1913

COURT OF COMMON PLEAS.

President Judge.

HON. R. S. FRAZER.

Associate Law Judges.

HON. JOHN D. SHAFER,
HON. JOHN C. HAYMAKER,
HON. JAMES R. MACFARLANE,
HON. THOMAS J. FORD,
HON. MARSHALL BROWN,
HON. AMBROSE B. REID,
HON. J. ALBERT EVANS,
HON. L. L. DAVIS,
HON. JOSEPH M. SWEARINGEN,
HON. THOMAS D. CARNAHAN,
HON. JOSIAH COHEN.

JUDGES OF THE COUNTY COURT.

President Judge.

HON. WILLIAM A. WAY.

Associate Law Judges.

HON. RICHARD A. KENNEDY,
HON. CHARLES F. M'KENNA.
HON. JAMES B. DREW,
HON. D. M. MILLER.

COURT OF OYER AND TERMINER AND QUARTER SESSIONS OF THE PEACE.

President Judge, January Term, 1913.
HON. THOMAS J. FORD.

President Judge, February Term, 1913.
HON. JAMES R. MACFARLANE.

President Judge, March Term, 1913.
HON. JOSEPH M. SWEARINGEN.

President Judge, May Term, 1913.
HON. THOMAS D. CARNAHAN.

President Judge, June Term, 1913.
HON. L. L. DAVIS.

President Judge, September Term, 1913.
HON. ROBERT S. FRAZER.

President Judge, October Term, 1913.
HON. AMBROSE B. REID.

President Judge, November Term, 1913.
HON. JOSIAH COHEN.

President Judge, December Term, 1913.
HON. J. ALBERT EVANS.

ORPHANS' COURT.

President Judge.

HON. JAMES W. OVER.

Associate Judges.

HON. J. J. MILLER,
HON. THOMAS P. TRIMBLE.

ALLEGHENY COUNTY OFFICERS FOR 1913.

Sheriff.
JUDD H. BRUFF.

Prothonotary.
WILLIAM B. KIRKER.

Clerk of Courts.
WILLIAM H. COLEMAN.

Recorder.
JOHN A. FAIRMAN.

Register of Wills and Ex-Officio Clerk of Orphans' Court.
WILLIAM CONNER.

District Attorney.
WILLIAM A. BLAKELEY.

Assistant Distrct Attorneys.
HARRY H. ROWAND,
RICHARD W. MARTIN,
BERNE H. EVANS (Resigned),
JOHN D. DOUGLASS,
L. W. MENDENHALL,
C. B. PRICHARD (Resigned),
HOMER N. YOUNG,
OSCAR T. TAYLOR,
E. K. TRENT,
WILLIAM J. BLAKELEY.

Coroner.
SAMUEL C. JAMISON.

Commissioners.
I. K. CAMPBELL,
J. D. O'NEIL,
S. J. TOOLE.

Controller.
ROBERT J. CUNNINGHAM.

Controller's Solicitor.
CHARLES A. WOODS.

Treasurer.
FRANK J. HARRIS.

Jury Commissioners.
JAMES N. MOORE,
EDWARD KENNERDELL.

County Solicitor.
A. B. HAY.

County Engineer.
JAMES G. CHALFANT.

Commissioner of Roads.
JOHN S. GILLESPIE.

Warden County Jail.
EDWARD LEWIS.

Sinking Fund Commissioners.
REUBEN MILLER,
JAMES J. DONNELL,
ROBERT J. CUNNINGHAM.

Board for the Assessment and Revision of Taxes.
CHAS. W. SIMON, President.
CHAS. B. PRICE,
JAMES M. M'KEE.

Board of Registration Commissioners, City of Pittsburgh.
WALTER J. CHRISTY,
J. C. ROBERTS,
C. W. WILBERT,
J. J. M'KELVEY.

Allegheny County Sinking Fund Commission.
County Commissioner I. K. CAMPBELL, President,
County Commissioner J. D. O'NEIL,
County Commissioner S. J. TOOLE,
County Treasurer FRANK J. HARRIS,
County Controller R. J. CUNNINGHAM, Secretary.

BOARD OF INSPECTORS OF ALLEGHENY COUNTY PRISON.

HON. ROBERT S. FRAZER,
HON. JAMES R. MACFARLANE,
HON. JOHN D. SHAFER,
HON. MARSHALL BROWN,
HON. THOMAS J. FORD,
HON. JOHN C. HAYMAKER.

Sheriff.
JUDD H. BRUFF.

Commissioners.
I. K. CAMPBELL,
J. D. O'NEIL,
S. J. TOOLE.

Controller.
R. J. CUNNINGHAM.

Mayor of Pittsburgh.
HON. WILLIAM A. MAGEE.

President of the Board.
HON. ROBERT S. FRAZER.

Secretary of the Board.
R. J. CUNNINGHAM.

Board of County Viewers.
WILLIAM M. M'JUNKIN,
WILLIAM H. GRAHAM,
W. W. MURRAY,
H. W. OCHSE,
RICHARD M. KOPP,
EDWIN E. PHILLIPS,
CHARLES W. REAMER,
JOHN G. SILVEUS,
EDWIN Z. SMITH.

List of Names of Persons in the Employ of Allegheny County and Monthly Salaries of Each.

SHERIFF'S OFFICE.

Judd H. Bruff, Sheriff	$ 666 66
John C. Brown	225 00
Chas. H. Phillips	175 00
Wm. C. McKinley	125 00
Jos. W. Hilger	125 00
J. P. Bruff	100 00
E. H. Schmershall	90 00
R. H. Lindsey	90 00
Edward J. Imhoff	90 00
Wm. Fitzhugh	75 00
A. L. Cochran	115 00
E. H. Wicks	90 00
E. J. Fedigan	90 00
H. Barlow	90 00
O. W. Bradley	90 00
C. H. Slevin	90 00
Thos. L. Howard	100 00
W. T. Hamilton	90 00
James Smith	115 00
W. H. Williams	115 00
J. E. Gilbert	115 00
S. M. Evans	115 00
Jno. M. Titz	115 00
W. R. Albertson	115 00
Chas. Groetzinger	115 00
Thos. Perry	200 00
E. C. Swartwood	115 00
C. C. Cutler	115 00
Meyer Van Lewen	115 00
Thos. M. Wright	115 00
Robert H. Braun	115 00
J. J. O'Connor	115 00
J. B. Imhoff	115 00
Geo. H. Wolf	115 00
B. A. Llewellyn	115 00
J. P. Casper	115 00
A. Oberley	115 00
H. O. Thomas	115 00

C. N. Gill	115 00
B. V. Coffey	115 00
R. T. Alexander	90 00
C. C. Moarr	115 00
M. R. Smith	115 00
M. A. Riley	115 00
Thos. Devine	115 00
A. A. Cruikshank	115 00
W. U. Bruff	115 00

RECORDER'S OFFICE.

John A. Fairman, Recorder	$ 666 66
Harry Graham	225 00
Henry P. Staving	150 00
John D. Graham	150 00
Andrew D. Armstrong	150 00
R. J. Simonds	125 00
W. A. Gilleland	125 00
William McGarey	125 00
A. M. Bryan	125 00
M. L. Miller	125 00
John T. Clark	100 00
D. K. Clever	100 00
Errol B. Miller	100 00
Elizabeth McClure	90 00
Richard Jones	85 00
Frances Colvin	75 00
Anna Bow	65 00
Eleanor Bradley	65 00
Amelia Clark	65 00
Florence Eyrich	65 00
Emma Fletcher	65 00
Jean Finney	65 00
Maud Haffner	65 00
Lillian Raring	65 00
Frances Schugars	65 00
Margaret Stewart	65 00
Teresa Wiseman	65 00
Mary Yoder	65 00
Mary Balph	60 00
Ida Hunter	60 00
Albertina Knoderer	60 00
Myrtilla Kelly	60 00
Marion Robb	60 00
Mary Steele	60 00

Sue Addy	55 00
Jean Alderson	55 00
Ella Bailey	55 00
Margaret Conner	55 00
Margaret Craver	55 00
Mary Cole	55 00
Minnie Earnest	55 00
Rebecca Fiedler	55 00
Lulu Gerber	55 00
Marion Garrett	55 00
Mary Gregg	55 00
Ada Hoobler	55 00
Mollie Hutton	55 00
Fannie Klebansky	55 00
Annie Lawrence	55 00
Emma Longmore	55 00
Agnes Lonergan	55 00
Barbara Merkel	55 00
Margaret McCormick	55 00
Abbie McKnight	55 00
Lottie McIntyre	55 00
Janet Orr	55 00
Viola Phillips	55 00
Barbara Roberts	55 00
Elizabeth Richardson	55 00
Frances Scully	55 00
Fannie Smith	55 00
LouRetta Treiber	55 00
Lillie Voegeley	55 00
Sadie Wilson	55 00

PROTHONOTARY'S OFFICE.

Wm. B. Kirker, Prothonotary	$ 666 66
John Vogt	225 00
Thos. H. Tyson	183 33
Jno. M. Johnston	166 66
A. H. Edwards	150 00
A. Hauenstein	150 00
Frank C. Hajak	150 00
Jno. W. Taylor	150 00
Jno. A. Reed	125 00
Jesse M. McGeary	125 00
Samuel T. Richards	125 00
Wm. M. Hobson	125 00
Wm. J. Boothe	125 00

Thad. S. Kirker	125 00
Chas. J. Anderson	125 00
Fannie G. Goff	125 00
John A. Rhodes	125 00
Gus. A. Kammerer	115 00
Peter J. Pfaadt	115 00
Wm. R. Hughes	115 00
Wm. E. Ostermaier	115 00
John W. House	110 00
James McMahon	110 00
D. C. Potter	110 00
R. B. Phillips	100 00
A. W. Headley	100 00
L. J. Tucker	100 00
Lee Mullin	100 00
R. C. Rowley	100 00
Frank H. Kirker	100 00
C. B. Eurick	100 00
J. McC. Miller	90 00
James Riddle	90 00
James Meenan	90 00
Wm. D. Kelly	90 00
Chas. E. Gilchrist	90 00
Margaret S. Burke	85 00
Alice B. Law	80 00
Herbert James	75 00
E. T. Greiner	75 00
Percival B. Digby	75 00
Alex. Warfield	75 00
Emma D. Wiley	75 00
Blanche B. McQuitty	75 00
Mary S. Patton	75 00
E. R. Goodman	75 00

PROTHONOTARY'S OFFICE—COUNTY COURT.

Gus. A. Shenkle	$ 200 00
F. L. Rhodes	175 00
C. J. McBride	125 00
Geo. D. McMorran	125 00
R. F. Hunter	125 00
Chas. Schempp	125 00
H. T. Henning	125 00
Stella Kaiser	75 00
Edna K. Haller	75 00
Iola K. Lean	75 00

CORONER'S OFFICE AND MORGUE.

S. C. Jamison, Coroner	$ 416 66
George Ambos	175 00
S. W. Church	140 00
Samuel Shenkan	100 00
W. J. Campbell	100 00
H. F. Dempsey	100 00
R. J. Haslett	100 00
S. G. Paulin	100 00
J. L. Haering	100 00
John Danner	90 00
George Liffert	90 00
A. I. Boyle	90 00
D. M. Kier	90 00
John B. Over	90 00
Wm. H. Ziefel	175 00
Harry McCloskey	90 00
Marie B. Crooks	100 00
John P. Black	100 00
George Leslie	95 00
John Cavanaugh	95 00
John Moschell	95 00
H. M. Gilmore	95 00
Thos. J Wright	95 00
H. T. Ewing	125 00
E. C. Ryan	110 00
Thos. Armstrong	100 00

CLERK OF COURTS' OFFICE.

Wm. H. Coleman, Clerk of Courts	$ 666 66
Wm. R. Bailey	225 00
Samuel Milliken	200 00
Wm. J. Lamb	166 66
George Ladley	150 00
A. D. Kirkland	125 00
L. L. Cotter	125 00
Frank W. Miller	110 00
Chas. M. Shoaf	110 00
W. T. P. Fairman	110 00
Wm. Frank	100 00
Henry Markus	100 00
Alice M. Coleman	100 00
Emma L. Williams	85 00
Benjamin Duncan	85 00
Nell K. Wenkbecker	75 00

DISTRICT ATTORNEY'S OFFICE.

Wm. A. Blakeley, District Attorney	$ 833 33
G. W. Conner, Clerk	150 00
Frank Sonnefeld	133 33
Joseph Durich	125 00
T. H. B. Patterson	125 00
Wilbur Austin	125 00
L. E. Orr	100 00
Wm. Musser	100 00
Louis Marchand	100 00
John Pickett	100 00
George P. Kountz	62 50
Harry H. Rowand, First Assistant District Attorney	500 00
Richard W. Martin, Second Assistant District Attorney	416 66
*Berne H. Evans, Third Assistant District Attorney	375 00
John D. Douglass, Fourth Assistant District Attorney	325 00
L. W. Mendenhall, Assistant District Attorney	225 00
*C. B. Prichard, Assistant District Attorney	225 00
Homer N. Young, Assistant District Attorney	225 00
Oscar T. Taylor, Assistant District Attorney	225 00
E. K. Trent, Assistant District Attorney	225 00
Wm. J. Blakeley, Assistant District Attorney	225 00
Chas. Donnelly, Chief County Detective	250 00
Robert McMillen, County Detective	200 00
James W. Bowden, County Detective	125 00
T. J. Siedenstricker, County Detective	125 00
Jerry Lutz, County Detective	125 00
Antonia Sassano, County Detective	125 00
Harry W. Wood, County Detective	125 00
Harry B. Cochran, County Detective	125 00
John T. Burke, County Detective	125 00
I. D. Campbell, County Detective	125 00
R. R. Howell, County Detective	125 00
F. H. Schmitt, County Detective	125 00
Chas D. Koehler, County Detective	125 00
Harry L. Ross, County Detective	125 00
Herbert T. Evans, County Detective	125 00
W. W. Mechling County Detective	125 00
Paul Sigal, County Detective	125 00
H. S. Coulson, County Detective	125 00
Arthur Storer, County Detective	125 00
Thos. J. O'Brien, County Detective	125 00
H. R. Lean, County Detective	125 00

*Resigned.

George W. Murren, County Detective	125 00
M. DeRosa, County Detective	125 00
J. Edward Weber, County Detective	125 00
David Carlin, County Detective	125 00
J. L. McGinley, County Detective	125 00

RECORDER'S OFFICE—RE-COPYING DEPT.

C. B. Sharp,	$ 150 00
E. G. Mallissee,	85 00
W. S. Gilmore	85 00
Cora Fairman	85 00
F. S. Haslage	85 00

REGISTER OF WILLS' OFFICE.

William Conner, Register of Wills	$ 416 66
John F. Lowers	225 00
Henry Erisman, Jr.	175 00
Geo. W. Layng	150 00
W. L. Kalmeyer	150 00
Robert Calhoun	125 00
Etta Rosensteel	100 00
Harry Berger	100 00
Bert Keller	100 00
Harry Williams	100 00
Mrs. M. J. Hunter	75 00
Mrs. B. Fox	75 00
Jennie Fowler	75 00
Kate Grogan	75 00
Catherine McBride	75 00
Etta S. Stone	75 00
Sidney Ray	75 00

REGISTER OF WILLS' OFFICE—ASSISTANT CLERKS OF THE ORPHANS' COURT.

George T. Emery, First Assistant Clerk	$ 291 66
A. K. Scandrett, Second Assistant Clerk	208 33
D. G. Keeble, Third Assistant Clerk	150 00
A. P. Roderus, Fourth Assistant Clerk	125 00
Walter C. Niven, Fifth Assistant Clerk	125 00
Samuel A. Graham, Sixth Assistant Clerk	125 00
Charles Hendrickson, Seventh Assistant Clerk	100 00
John M. Edwards, Eighth Assistant Clerk	100 00
J. M. Kirkpatrick, Ninth Assistant Clerk	100 00
Joseph Tronsberg, Jr., Tenth Assistant Clerk	125 00
Caesar W. Kosinski, Eleventh Assistant Clerk	100 00

STENOGRAPHERS OF THE ORPHANS' COURT.

W. F. Berger	$ 250 00
W. E. Campbell	200 00

BOARD OF REGISTRATION COMMISSIONERS' OFFICE.

Walter J. Christy, Registration Commissioner	$ 166 66
J. C. Roberts, Registration Commissioner	166 66
C. W. Wilbert, Registration Commissioner	166 66
John J. McKelvey, Registration Commissioner	166 66
John E. Dunn, Recorder	150 00
Chas. Poth, Solicitor	125 00
Thos. O'Shell, Clerk	125 00
D. L. Lawrence, Stenographer	100 00
P. J. Black, Custodian	100 00
Chas. Ebeck, Messenger	75 00

BOARD FOR THE ASSESSMENT AND REVISION OF TAXES OFFICE.

Charles W. Simon, Member of Board	$ 416 66
James M. McKee, Member of Board	416 66
Chas. B. Price, Member of Board	416 66
Samuel Eades, Clerk	200 00
C. J. Newport	150 00
G. S. Larimer	125 00
Thos. C. Waite	125 00
T. W. Linhart	125 00
William E. Moser	125 00
Harlan W. Simons	100 00
John A. Donaldson	100 00
Mary Brophy	90 00
Alex. R. Bamberger	100 00
Andrew E. Edmonds	100 00
James J. Carey	100 00
Robert Auld	100 00
Henry W. Schuett	150 00
Geo. W. Miller	125 00
Joseph E. Glenn	100 00
Philip Zinkand	100 00
Chas. A. Gibson	100 00
L. F. Daume	100 00
M. V. Johnston	100 00
M. J. Black	100 00
Thos. Hunter	90 00
S. J. Campbell	90 00

E. E. Otten	90 00
Mrs. Mary M. Lloyd	90 00
Agnes Johnston	90 00
Nellie Craig	90 00
Jennie Negley	90 00
Esther M. Douthitt	90 00
Esther A. Jones	90 00
Annie Lowry	90 00
Edna Schwarm	90 00
Alfaretta Curry	90 00
Sue Clark	90 00
Edith Lowry	90 00
John H. Ellerbrock	85 00
H. W. Rennekamp	85 00
Wm. O. Wetzel	85 00
Geo. A. Schaffer	85 00
Edna Smith	85 00
Katherine Powell	75 00
Helen Hecker	75 00
Mary Evans	75 00
Mrs. Nellie O. Brown	75 00
Elizabeth Stone	75 00
Mrs. Gertrude Coyle	75 00
Aurora Theobald	75 00
Maud Weaver	75 00
Emaline Edwards	75 00
Mrs. Irene Starr	75 00
Rose Prince	75 00
Mrs. Mary W. Senat	75 00
Nell Carnahan	75 00
Mrs. Margaret Lord	75 00
Caroline Palmer	75 00
Mrs. Ellen S. Griffith	75 00
Cecilia Rivett	75 00
Mrs. M. Rosenswie	75 00
Mary W. Wilson	75 00
Marie R. Weaver	75 00
Nora S. Coen	75 00
Naomi Simpson	75 00
Mrs. Emma Phillips	75 00
Mrs. H. C. Van Norman	75 00
Mrs. A. H. Doherty	75 00
Marie Black	75 00
Mrs. Alice Adley	75 00

ALLEGHENY COUNTY PRISON.

Edward Lewis, Warden	$ 416 66
Dr. C. J. Ellis, Physician	200 00
James Marshall, Deputy Warden	150 00
John McNeil, Assistant Deputy Warden	125 00
Chas. M. Taylor, Keeper	100 00
J. C. Anderson	100 00
Robert Steel	100 00
David J. Harris	100 00
Samuel Smith	100 00
Albert McGibney	100 00
Nicholas Coleman	100 00
George M. Fehr	100 00
Samuel Miller	100 00
Peter Schultz	100 00
Henry Mazon	100 00
David Myers	100 00
Andrew Lew	100 00
Samuel G. Smith	100 00
George Schlessman	100 00
L. K. Miller, Matron	75 00
S. C. Bullock, Matron	75 00
Emma Wilhelm, Matron	60 00

CONTROLLER'S OFFICE.

R. J. Cunningham, County Controller	$ 666 66
E. N. Randolph	250 00
T. R. Knowlson	200 00
R. M. Campbell	166 66
W. W. George	166 66
J. P. Eberhart	166 66
H. W. Minnemeyer, Jr.	125 00
H. A. Hunneshagen	125 00
Thos. McClarran	125 00
C. J. Ruhlandt	125 00
H. P. Young	125 00
Sylvester Bierman	125 00
Alice Stratton	110 00

COUNTY COMMISSIONERS' OFFICE.

I. K. Campbell, County Commissioner	$ 666 66
J. D. O'Neil, County Commissioner	666 66
S. J. Toole, County Commissioner	666 66
W. S. McClatchey	250 00
H. A. Gilles	175 00

D. W. Semple	175 00
J. B. Hershey	150 00
C. F. Barr	125 00
J. G. Johnston	125 00
A. B. Campbell	100 00
Thos. Monroe	80 00
E. B. Vaill, Assistant County Solicitor	300 00

COUNTY TREASURER'S OFFICE.

Frank J. Harris, County Treasurer	$ 666 66
E. D. Friebertshauser	225 00
S. S. Klingensmith	200 00
Robert Connelly	150 00
F. E. Shaughnessy	150 00
Alex. B. Lindsay	150 00
Mark A. Robb	150 00
W. W. Cotter	125 00
Wm. Oskin	116 66
Chas J. Goetz	100 00
Jas. Kerr, Jr	100 00
J. E. McConnell	100 00
G. C. Cloonan	100 00
Adolph Pletnicks	100 00
B. O. Locke	100 00
James Gross	75 00

COUNTY COMMISSIONERS' DEPT.—DEED REGISTRY OFFICE.

P. W. Siebert, Registrar	$ 250 00
S. S. Waitneight	125 00
Walter Williams	100 00
Zara Hutton	100 00
John C. Sias	90 00
H. T. Armstrong	90 00
Wm. Carrington	90 00
Charles Breiling	90 00
S. G. Church	90 00
John O. Myers	90 00
J. J. Schad	90 00
Frank P. Duffy	90 00
Eugene Goldberg	90 00
W. J. Pearce	90 00
N. R. Moore	90 00
B. H. Seip	110 00
W. H. Howarth	90 00
Robert Thomson	90 00

Richard Fickling	90 00
G. Arthur Jones	90 00
George C. Billinger	90 00

COUNTY COMMISSIONS' DEPT.—WEIGHTS AND MEASURES OFFICE.

F. T. Redman, Sealer	$ 125 00
Henry Dippel, Inspector	100 00

MISCELLANEOUS PAY-ROLL.

A. B. Hay, County Solicitor,	$ 308 33
C. A. Woods, Solicitor to Controller	250 00
James N. Moore, Jury Commissioner	100 00
E. H. Kennerdell, Jury Commissioner	100 00
J. B. Fortunato, Court interpreter	116 66
Violet Snir, Court Interpreter	116 66
A. C. Frank, Court Interpreter	100 00
John Armstrong, Accountant Juvenile Probation Office	125 00

SHERIFF'S SOLICITOR.

James E. Barnett	$ 100 00

COUNTY ENGINEER'S OFFICE.

J. G. Chalfant, County Engineer	$ 333 33
V. R. Covell	208 33
A. A. Henderson	185 00
F. O. Torrens	166 66
A. D. Nutter	166 66
P. W. Price	140 00
Geo. F. Scritchfield	110 00
R. P. Jordan	70 00
H. W. Minnemeyer, III	70 00
M. W. Lamison	60 00
J. S. Fullerton	60 00
Harry Hartz	50 00
Wm. R. Hovis	50 00
J. C. Jordan	110 00
J. A. Hastings	90 00
E. H. Matter	80 00
Geo. H. Richelman	70 00
W. L. Haviland	100 00
R. L. Marcellus	85 00
R. S. McKelvey	85 00
E. M. Callaghan	75 00
F. N. Graham	90 00
D. L. Wright	140 00

PROBATION OFFICERS, JUVENILE COURT.

Walter R. Black	$ 100 00
Elizabeth Stadlander	85 00
Nannie Oppenheimer	85 00
M. Alice Carter	85 00
Ada B. McClellan	85 00
Catherine Hoyt	85 00
Emily Alice Keating	85 00
Sadie Hamilton	85 00
J. Armor Downs	75 00
Sarah G. Barbour	65 00
Mary G. Harris	65 00
May E. Ryan	75 00
Mrs. L. E. White	65 00

COURT OF COMMON PLEAS STENOGRAPHERS.

Edwin L. Allen	$ 250 00
A. W. Bowman	250 00
Alex. Callow	250 00
Edw. J. Donnelly	250 00
Chas. T. Fullwood	250 00
Chester F. Johnston	250 00
J. F. Loer	250 00
Frank E. Pelton	250 00
R. F. Abele	85 00
Albert C. Hirsch	85 00

PROTHONOTARY'S OFFICE—RE-COPYING DEPT.

A. S. Moreland	$ 100 00
William G. Dick	100 00
Robert S. Miller	75 00

BOARD OF VIEWERS' OFFICE.

Wm. H. Graham, County Viewer	$ 416 66
W. W. Murray, County Viewer	416 66
H. W. Ochse, County Viewer	416 66
Richard M. Kopp, County Viewer	416 00
Wm. M. McJunkin, County Viewer	416 66
Edwin F. Phillips, County Viewer	416 66
Chas. W. Reamer, County Viewer	416 66
John G. Silveus, County Viewer	416 66
Edwin Z. Smith, County Viewer	416 66
Frank S. Haller, Clerk	166 66
Adaline M. Thomas, Stenographer	90 00

PROBATION OFFICE FOR ADULTS.

L. M. Fagan, Probation Officer	$ 200 00
J. M. Hannay, Clerk	125 00

MORGUE EMPLOYES—ENGINEERS, JANITORS, ETC.

Wilbert Hendrickson, Engineer	$ 85 00
A. H. Young, Engineer	85 00
Thos. Gunning, Engineer	85 00
Jacob Freeman, Janitor	75 00
Wm. Blake, Utility	70 00
Louis Gibson, Utility	70 00
Wm. Johnston, Watchman	75 00
Jesse Knabe, Watchman	75 00
Edward Hauch, Watchman	70 00
James Powelson, Elevator Operator	60 00
Amelia McCullough, Matron	50 00
Henrietta Inglis, Janitress	40 00
Rose Brown, Janitress	40 00
Mary Martin, Janitress	40 00
Lizzie Casey, Janitress	40 00
Mary Williams, Janitress	40 00

COURT HOUSE EMPLOYES—SUPERINTENDENT, JANITORS, ETC.

Chas. M. Kelley, Superintendent	$ 333 33
J. G. Harper, Clerk	110 00
Daniel Pryor, Superintendent Machinery	150 00
Frank Grundy, Plumber	110 00
Fred. Fawcett, Plumber	110 00
Alex. Scott, Engineer	95 00
Chas. Rohm, Engineer	95 00
Fred. Reisker, Engineer	95 00
Jas. Peelor, Engineer	95 00
Frank Harper, Dynamo	85 00
Geo. Shields, Oiler	80 00
Harry Rigor, Oiler	80 00
James Emmerson, Oiler	80 00
John Dorrington, Electrician	150 00
Edward Weed, Electrician	83 33
Geo. Orth, Dynamo	85 00
Clarence Welsh, Dynamo	85 00
Richard Applegate, Machinist	100 00
Wm. Laffey, Machinist	85 00
Harry Hunt, Painter	110 00

Chas. Condron, Carpenter	110 00
Alfred Daryman, Repairman	80 00
Samuel Booth, Hall Captain	85 00
Richard McMasters, Hallman	80 00
George Sill, Hallman	80 00
Hugh Madison, Hallman	80 00
Robert McCord, Hallman	80 00
Geo. Datt, Hallman	80 00
Wm. Gaches, Hallman	75 00
Sam Rabenoff, Watchman	75 00
Robert Thompson, Watchman	75 00
Chas. Wherling, Watchman	80 00
Geo. Beecher, Watchman	80 00
Thos. Flaherty, Window Cleaner	75 00
James Newell, Watchman	75 00
Geo. Moore, Supt. Detention Room	80 00
Harry Barker, Supt. Detention Room	80 00
Harry Cashdollar, Janitor	80 00
Thos. Carter, Watchman	75 00
Thos. Smith, Elevator Operator	70 00
Thos. Whaley, Elevator Operator	70 00
Thos. Williams, Elevator Operator	70 00
Sam Friedman, Elevator Operator	70 00
Richard Cunningham, Elevator Operator	70 00
John Neelan, Window Cleaner	75 00
Jas. Doyle, Window Cleaner	75 00
John Stewart, Window Cleaner	75 00
Chas. Jones, Window Cleaner	75 00
John Burnard, Paint Cleaner	75 00
Ben Jetter, Paint Cleaner	70 00
Harvey Johnston, Paint Cleaner	70 00
Wm. Jackson, Paint Cleaner	70 00
Geo. Moss, Paint Cleaner	70 00
John Campbell, Paint Cleaner	70 00
Wm. West, Utility	70 00
John Hudson, Utility	70 00
Wm. Tibbs, Utility	70 00
J. D. McDonough, Utility	70 00
Jos. Kinline, Utility	70 00
Jos. Dalzell, Utility	70 00
Jas. Gribben, Utility	70 00
David Watkins, Utility	70 00
Mike Boylan, Utility	70 00
W. H. Farmer, Utility	70 00
Maurice Broderick, Utility	70 00

Geo. Rodgers, Utility	70 00
Geo. Dean, Utility	70 00
Pat. Finnegan Utility	70 00
John Metz, Utility	70 00
Chas. Anderson, Utility	70 00
Lawrence Buckley, Utility	70 00
Frank McNamara, Utility	70 00
Martha Donehue, Telephone Operator	60 00
Mary Bullister, Telephone Operator	55 00
Fern Rothrauff, Telephone Operator	55 00
Margaret O'Donnell, Matron	50 00
Lizzie Lawton, Forelady	50 00
Laura Giles, Janitress	40 00
Mary Sly, Janitress	40 00
Alice Geyer, Janitress	40 00
Annie Laudermilch, Janitress	40 00
Sadie Davies, Janitress	40 00
Margaret Dickinson, Janitress	40 00
M. H. Edwards, Matron	50 00
M. C. Small, Matron	50 00
A. R. Ralph, Matron	50 00
Sadie Keech, Matron	50 00
Mary McArdle, Matron	50 00
Annie Harmon, Janitress	40 00
Mary McCabe, Janitress	40 00
Sarah Pavey, Janitress	40 00
May Miller, Janitress	40 00
Sarah Parks, Janitress	40 00
Katie Dunn, Janitress	40 00
Eliza Mertz, Janitress	40 00
Minnie Claire, Janitress	40 00
Nellie Coyne, Janitress	40 00
Annie Murray, Janitress	40 00
Emma Quinn, Janitress	40 00
Kate Krill, Janitress	40 00
Ella Maloney, Janitress	40 00
Anna Harkins, Janitress	40 00
Annie Zeth, Janitress	40 00
Lizzie Kennedy, Janitress	40 00
Kate Spratt, Janitress	40 00
Mary Wylie, Janitress	40 00
Margaret Eyth, Janitress	40 00
Emma Able, Janitress	40 00
Theresa Geis, Janitress	40 00
Hannah McCullough, Janitress	40 00

Nellie Brogan, Janitress	40 00
Ella Kane, Janitress	40 00
T. A. Sauters, Janitress	40 00
Emma Deiss, Janitress	40 00
Lizzie Finnebrock, Janitress	40 00
Laura O'Toole, Janitress	40 00
Maggie Boyle, Janitress	40 00
Laura Dunlap, Janitress	40 00
Lizzie Hanlin, Janitress	40 00
Maggie Fogerty, Janitress	40 00
Mary Hanlin, Janitress	40 00
Mary McLaughlin, Janitress	40 00
Mary Geis	40 00
Mary Scott, Janitress	40 00
Mary Price, Janitress	40 00
Mary Thomas, Janitress	40 00
Mary Hays, Janitress	40 00
Mary Dunn, Janitress	40 00
Annie Thompson, Janitress	40 00
Annie McLynsky, Janitress	40 00
Lizzie Simons, Janitress	40 00
Mary McGuire, Janitress	40 00
Kate Kocher, Janitress	40 00
Mary Alston, Janitress	40 00
Ida Tice, Janitress	40 00
Mary Dietrich, Janitress	40 00
Lizzie Miller, Janitress	40 00
Catherine O'Hara, Janitress	40 00
Annie Frankert, Janitress	40 00
Kate Cumming, Janitress	40 00
Kate Tschume, Janitress	40 00
Annie Fahey, Janitress	40 00
Sadie Ladona, Janitress	40 00
Chas. Tyler, Janitor	50 00
James Burton, Janitor	50 00

ROAD ENGINEER'S OFFICE.

John S. Gillespie, Road Commissioner	$ 333 33
T. F. Maloy, Chief Engineer	250 00
C. H. Arnold, Chief Clerk	200 00
W. W. Poor, Bookkeeper	125 00
Samuel Leopold, Clerk	100 00
C. B. Gilmore, Stenographer	100 00
T. E. Sweeney, Clerk	100 00
John A. McDonald, Division Engineer	166 66

E. A. Griffith, Division Engineer	166 66
A. S. Rowand, Division Engineer	166 66
W. C. Lyle, Division Engineer	166 66
L. F. Bechtel, Chief Draughtsman	166 66
J. C. Licht, Assistant Draughtsman	90 00
A. E. Prosser, Assistant Draughtsman	90 00
Geo. T. Barnley, Jr., Assistant Draughtsman	75 00
J. S. Galbraith, Assistant Engineer	125 00
Jno. B. Sweeney, Assistant Engineer	125 00
Coleman Murphy, Assistant Engineer	125 00
S. W. Staub, Assistant Engineer	125 00
Thos. Roundtree, Front Chainman	90 00
James A. Nestor, Front Chainman	90 00
F. L. Nolte, Front Chairman	90 00
J. S. Stewart, Front Chainman	90 00
James O'Connell, Back Chainman	85 00
C. B. Lawrence, Back Chainman	85 00
J. L. Stewart, Back Chainman	85 00
J. W. Watson, Back Chainman	85 00
W. F. Sweeney, Levelman	80 00
S. D. Foster, Levelman	80 00
J. L. Griffin, Levelman	80 00
Thomas McKeon, Levelman	80 00
Jno. L. Williams, Axeman	75 00
Harry Placke, Axeman	75 00
Hugh Kane, Axeman	75 00
D. J. Craig, Axeman	75 00
M. J. Lyden, Pin-man	75 00
Alex. Hardie, Pin-man	75 00
E. S. Williams, Pin-man	75 00
R. L. Van Dyke, Pin-man	75 00
W. H. Francies, First Assistant Superintendent	150 00
J. Cooper, Jr., Assistant Superintendent	125 00
H. K. Thomas, Assistant Superintendent	125 00
John A. Braun, Assistant Superintendent	125 00
A. D. Foster, Maintenance Mechanician	125 00
J. P. Murphy, Maintenance Clerk	100 00
H. O. Grace, Chauffeur	100 00
Adolph Miller, Chauffeur	100 00
P. F. Toole, Chief Inspector	125 00
G. W. Beet, Inspector	75 00
H. E. Fullwood, Inspector	75 00
J. J. Hill, Inspector	75 00
George Austin, Inspector	75 00
John Burk, Inspector	75 00

P. E. Carr, Inspector	75 00
Thomas Conway, Inspector	75 00
J. J. Lundie, Inspector	75 00
Hugh Fishwick, Inspector	75 00
T. D. Watkins, Inspector	75 00
H. A. Howell, Inspector	75 00
Robert Nicholson, Inspector	75 00

COURT OF COMMON PLEAS—CLERKS, CRIER, ETC.

Robert P. Moore, Chief Clerk	$ 183 33
R. J. Moore, Clerk	166 66
J. E. Jacobs, Clerk	166 66
G. F. P. Langfitt, Clerk	166 66
David B. Warden, Crier	120 00
Jacob Soffel, Tipstaff	120 00
Jonas Walker, Tipstaff	120 00
P. S. McCutcheon, Tipstaff	120 00
Robert Fowler, Tipstaff	120 00
Henry B. Meese, Tipstaff	120 00
Charles N. Burtt, Tipstaff	120 00
Joseph D. Jones, Tipstaff	120 00
George W. Richards, Tipstaff	120 00
William Wardrop, Tipstaff	120 00
Edward A. Keil, Tipstaff	120 00
P. J. Farrell, Tipstaff	120 00
R. C. Stephens, Tipstaff	120 00
Presley Brown, Tipstaff	120 00
Thomas Hill, Tipstaff	120 00
George M. Gray, Tipstaff	120 00
Cornelius Casey, Tipstaff	120 00
S. L. McQuigg, Tipstaff	120 00
G. W. Berlin, Tipstaff	120 00
J. W. Williams, Tipstaff	120 00

ORPHANS' COURT—CRIER AND TIPSTAFF.

C. C. L. Browne, Crier,	$ 110 00
A. M. Carline, Tipstaff	110 00
Thos. R. McMillan, Tipstaff	110 00

COUNTY COURT—CRIER AND TIPSTAVES.

R. P. Douglass, Crier	$ 100 00
A. R. Good, Tipstaff	90 00
Martin Howe, Tipstaff	90 00
George Carmichael, Tipstaff	90 00

Frank Hannan, Tipstaff	90 00
Anna Schmitt, Court Stenographer	85 00
Augusta M. Grace, Investigator	75 00
Joseph Sartory, Probation Officer	100 00

COURT OF QUARTER SESSIONS—CRIER AND TIPSTAVES.

James A. Steele, Crier	$ 183 33
Thomas Pender, Tipstaff	125 00
Simon Roll, Tipstaff	125 00
John Wallace, Tipstaff	125 00
John M. Ross, Tipstaff	125 00
John End, Tipstaff	125 00
James Haggerty, Tipstaff	125 00
John A. Tomlinson, Tipstaff	125 00
John S. Englert, Tipstaff	125 00
Paul St. Peter, Tipstaff	125 00
Philip Newhart, Tipstaff	125 00

COUNTY BRIDGES.

Allegheny River.

James L. Reed, Superintendent of Bridges	$ 125 00
Wm. Wetzel	70 00
Hugh Stewart	70 00
Christ. Wolf	70 00
Hugh McCullough	60 00
Louis Rudolph	60 00
Wm. Cunningham	70 00
Halbert Brown	70 00
Wm. James	70 00
Wm. Connell	70 00
Wm. Daugherty	70 00
Edward Marburger	70 00
Robert Alexander	65 00
Albert Holmes	60 00
Mose Donaldson	65 00
Harry Hunt	60 00
Edward Conrad	60 00
Chas. Hilderbrand	70 00
A. G. Lippert	70 00
Dascum Smith	70 00
Wm. Thomas	70 00
John Brucker	70 00
Thos. Thompson	70 00
A. W. Caruthers	70 00

Youghiogheny River.

M. J. Quinn, Superintendent of Bridges	$ 85 00
Harry Meredith	50 00
G. L. Applegate	50 00
A. C. Campbell	50 00
Wm. Neemes	50 00
Samuel Heath	50 00
Gottlieb Klotz	50 00
John Waddell	50 00
R. C. Kaylor	50 00
Richard Snedden	60 00
Jos. S. Taylor, Elizabeth Bridge	60 00

SOLDIERS' MEMORIAL HALL.

S. W. Hill, Superintendent	$ 150 00
S. L. Meminger, Electrician	85 00
Alex. McDavid, Engineer	85 00
E. H. Bengough, Stenographer	75 00
Montgomery Cooke, Utility	70 00
Isaac Craig, Utility	70 00
John Daley, Utility	70 00
Fred. Dierst, Utility	70 00
Wm. T. Drury, Utility	70 00
C. C. Fawcett, Utility	70 00
John Little, Utility	70 00
J. L. Miller, Utility	70 00
Geo. F. Peters, Utility	70 00
R. R. Reynolds, Utility	70 00
C. O. Smith, Utility	70 00
T. B. Aldridge, Janitor	70 00
Wm. Harp, Janitor	70 00
Frank B. Pulpress, Janitor	70 00
Ida Kelly, Matron	50 00
Ida Coleman, Janitress	40 00
Sarah Harris, Janitress	40 00
Mrs. E. Lemon, Janitress	40 00

LAW LIBRARY.

J. Oscar Emrich, Librarian	$ 250 00
Edward Hamilton, Assistant Librarian	65 00
Albert Power, Stenographer	45 00
Edna M. Haseman, Cataloguer	45 00

Jesse McVay, Page	35 00
Gustave Beler, Page	20 00
George Geier, Page	20 00
Geo. W. Richards, Jr., Digester	75 00
Mrs. Sophia Wolf, Janitress	30 00

CONTROLLER'S REPORT.

Office of Controller of Allegheny County, Pennsylvania.

Pittsburgh, Pa., January 28, 1914.

To the Honorable, the Judges of the Court of Common Pleas:

GENTLEMEN—

I herewith submit the annual statement of the fiscal affairs of Allegheny County for the year ending December 31st, 1913, as directed by the Act of Assembly of May 1st, 1861.

R. J. CUNNINGHAM,
County Controller.

Fiscal Affairs of Allegheny County, Detailed Account of Revenues for the Year 1913.

APPROPRIATION NO. 2.

Interest.

Received from—

Freehold Bank, interest on daily balances from January 1, 1913, to January 1, 1914..$	13,873 08
Washington Trust Co., interest on daily balances from January 1, 1913, to January 1, 1914	6,077 45
Peoples Bank of McKeesport, interest on daily balances from January 1, 1913, to January 1, 1914	1,294 12
Mellon National Bank, interest on daily balances from January 1, 1913 to January 1, 1914	4,752 66
Pittsburgh Bank for Savings, interest on daily balances from January 1, 1913 to January 1, 1914	3,829 70
Union Trust Co., interest on daily balances from January 1, 1913, to January 1, 1914	3,127 84
Colonial Trust Co., interest on daily balances from January 1, 1913, to January 1, 1914	3,060 37
Union Savings Bank, interest on daily balances from January 1, 1913, to January 1, 1914	15,777 28
J. A. Fairman, Recorder, interest on daily balances, Recorder's bank book	80 94
J. S. & W. S. Kuhn, Inc., accrued interest sale of Coupon 4 per cent. Refunding Bonds	8,888 88
J. S. & W. S. Kuhn, Inc., accrued interest sale of Coupon 4¼ per cent. Road Bonds	8,669 14
J. S. & W. S. Kuhn, Inc., accrued interest sale of Coupon 4¼ per cent Bridge Bonds	6,985 13
Forward ..... $	76,416 59

Brought Forward	$ 76,416 59	
Sinking Fund Commission of Allegheny County, accrued interest, sale of Registered 4 per cent. Juvenile Home Bonds	1,490 00	
F. J. Harris, Treasurer of Road Fund, annual appropriation for 1913 from County Road Fund for interest on County Road Bonds	417,000 00	
Directors of the Poor of Allegheny County, annual appropriation for 1913, from Poor Fund, for interest on County Poor Bonds	16,000 00	
Andrew Miller, refund of interest paid in error on Coupon 4 per cent Juvenile Home Bond	20 00	
J. S. Brown, refund of interest paid in error, on Coupon 4 per cent. Road Bond	20 00	
J. H. Purdy, refund of interest paid in error on Coupon 4 per cent. Refund Bonds	20 00	
Total		$ 510,966 59

APPROPRIATION NO. 3.

Fees and Salaries.

Received from—

J. H. Bruff, Sheriff, fees of office from December 1, 1912, to December 1, 1913	$ 85,003 48	
W. B. Kirker, Prothonotary, fees of office from December 1, 1912, to December 1, 1913	83,557 13	
W. B. Kirker, Prothonotary, fees of ex-Sheriff's collected from December 1, 1912, to December 1, 1913	2,301 96	
W. B. Kirker, Prothonotary, credits in settlement of scire facias sur tax liens, from December 1, 1912, to December 1, 1913	36 75	
W. B. Kirker, Prothonotary, and Clerk of County Court, fees of office from December 1, 1912, to December 1, 1913	14,034 74	
Forward	$ 184,934 06	

Brought Forward	$ 184,934 06	
J. A. Fairman, Recorder, fees of office from December 1, 1912, to December 1, 1913	70,338 55	
Wm. Conner, Register and ex-Officio Clerk of Orphans' Court, fees of office from December 1, 1912, to December 1, 1913	54,708 81	
S. C. Jamison, Coroner, fees of office from December 1, 1912, to December 1, 1913	37,302 45	
Wm. A. Blakeley, District Attorney, fees of office from December 1, 1912, to December 1, 1913	22,654 00	
W. H. Coleman, Clerk of Courts, fees of office from December 1, 1912, to December 1, 1913	35,081 73	
F. J. Harris Treasurer, fees for collection of lien docket taxes for 1913	2,059 22	
F. J. Harris, Treasurer, fees for collection of mercantile license tax for 1913	9,467 25	
Chas. N. Burtt, overpaid warrant for salary, refunded	35 14	
Robert Thomson, overpaid warrant for salary, refunded	90 00	
S. J. Glass, overpaid warrant for salary, refunded	3 00	
Total		$ 416,674 21

APPROPRIATION NO. 4.

Soldiers' Memorial Hall.

Received from—

Rent of Hall as follows:

University of Pittsburgh	$ 360 00
Pittsburgh Orchestra Association	400 00
Young Womans' Christian Association	75 00
Wm. Morris	194 00
Syria Temple	755 00
May Biegle	119 00
Harry Davis	194 00
E. H. Swindell	75 00
Duquesne University	115 00
Forward	$ 2,287 00

Brought Forward	$ 2,287 00	
Kindergarten Alumnae Association	50 00	
Rev. J. M. Lacinsky	75 00	
Illuminating Engineering Society	35 00	
J. B. Sweitzer Camp No. 98, Sons of Veterans	25 00	
Tuesday Musical Club	135 00	
Knights of Malta	75 00	
Loudon Charlton	125 00	
Sons and Daughters of Veterans	125 00	
Equal Franchise Federation	125 00	
Soldiers' Memorial Hall Committee, sale of unclaimed articles	3 80	
Total		$ 3,060 80

APPROPRIATION NO. 6.

Election Expenses.

Received from—		
Commonwealth of Pennsylvania, re-imbursement expense holding Primary Elections	$ 31,839 05	
F. W. R. Snyder, overpaid warrant for services as election officer refunded	2 50	
Adams Express Company, rebate on express charges	41	
Total		$ 31,841 96

APPROPRIATION NO. 8.

Coroner's Office.

Received from—		
S. C. Jamison, Coroner, transcripts furnished sundry persons, from December 1, 1912, to December 1, 1913	$ 666 55	
Total		$ 666 55

APPROPRIATION NO. 9.

Advertising, Printing and Stationery.

Received from—		
J. H. Bruff, Sheriff, official advertising from December 1, 1912, to December 1, 1913	$ 71,207 57	
J. H. Bruff, Sheriff, advertising, municipal liens from December 1, 1912, to December 1, 1913	624 79	
Wm. Conner, Register and ex-Officio Clerk of Orphans' Court, official advertising from December 1, 1912, to December 1, 1913	9,321 00	
Total		$ 81,153 36

APPROPRIATION NO. 10.

Court House.

Received from—		
Salvage and Storage Co., proceeds sale of waste paper	$ 102 23	
J. J. Soracco, proceeds sale of waste paper	110 28	
D. Kalson, proceeds sale of scrap	32 00	
Max Leventon, proceeds sale of scrap	30 00	
John Esler, proceeds sale of old desk	5 00	
Thos. Campbell, proceeds sale of old mantle	5 00	
L. D. Iams, proceeds sale of stenographers books	4 80	
Shutte Bros., proceeds sale of oil barrels	5 75	
Atlantic Refining Co., proceeds sale of oil barrels	4 10	
M. H. Livingston, proceeds sale of gas fixtures	60 49	
Sundry persons, sale of old linoleum	165 00	
Sundry persons, sale of old furniture	17 50	
George Cohen, sale of old junk	144 50	
Booth and Flinn, Ltd., damage to glass during hump cutting	108 43	
Colgate & Co., refund of overpaid warrant	1 96	
Pittsburgh and Lake Erie R. R. Co., value of turpentine lost in transit	5 00	
Total		$ 802 04

APPROPRIATION NO. 11.

Jail.

Received from—		
E. H. Porter, U. S. Marshall, for maintenance of U. S. prisoners from October 1, 1912, to June 30, 1913	$ 986 50	
H. H. Wilson, U. S. Marshall, for maintenance of U. S. prisoners from June 30, 1913, to September 30, 1913	307 00	
Edward Lewis, Warden, for maintenance of U. S. prisoners, etc., for 1913	365 00	
Edward Lewis, Warden, proceeds sale of old barrels	9 45	
Edward Lewis, Warden, proceeds sale of flour sacks	16 50	
Total		$ 1,684 45

APRROPRIATION NO. 12.

Court House and Jail.

Received from		
United Oil Co., sale of empty oil barrels	17 25	
City of Pittsburgh, 2 per cent. discount allowed on 1913 Water Tax	165 42	
Ludlow Valve Manufacturing Co., refund of overpaid warrant	40	
Total		$ 183 07

APPROPRIATION NO. 13.

Court of Quarter Sessions.

Received from—	
J. H. Bruff, Sheriff, verdict fees	$ 1,456 00
J. H. Bruff, Sheriff, fines less 3 per cent	2,950 74
J. H. Bruff, Sheriff, costs, Commonwealth vs. Sundry Persons	1,677 52
W. A. Blakeley, District Attorney, docket fees sundry cases	24 00
W. A. Blakeley, District Attorney, money from confiscated slot machines	114 38
Forward	$ 6,222 64

Brought Forward ..... $	6,222 64	
C. A. Fagan, satisfaction of judgment, Commonwealth vs. Dorner, et al.....	500 00	
Wm. T. Mackey, forfeited recognizance....	478 56	
Sundry persons for fines and forfeitures paid by Order of Court.....	1,300 00	
Sundry persons for Detective licenses.....	300 00	
Albert Stewart, amount due for collections of Probation Office, Juvenile Court, for maintenance during 1912.....	10 00	
Walter R. Black, Probation Officer, Juvenile Court, collections from parents and guardians for maintenance of wards from May 1, 1912, to December 1, 1913.....	7,641 81	
L. M. Fagan, Probation Officer for Adults, Court of Quarter Sessions, costs collected from paroled prisoners from January 1, 1912, to January 1, 1914.....	16,562 32	
L. M. Fagan, Probation Officer for Adults, Court of Quarter Sessions, collections made in Desertion and Non-Support cases	88 36	
Walter R. Black, Probation Officer, Juvenile Court collections due on old accounts	929 81	
Leo Graham, board at St. Mary's Industrial School, Maryland, recovered from guardian	110 00	
Total.....		$ 34,143 50

APPROPRIATION NO. 14.

Court of Common Pleas.

Received from—

J. H. Bruff, Sheriff, verdict fees from December 1, 1912, to June 1, 1913.....$	908 00	
W. B. Kirker, Prothonotary, verdict fees from December 1, 1912, to June 1, 1913	1,352 00	
H. J. Owens, fine, contempt of Court.....	5 00	
Total.....		$ 2,265 00

APPROPRIATION NO. 15.

County Court.

Received from—		
C. N. Gill, refund of process fee	2 65	
Frank Strzinski, fine for contempt of Court	5 00	
Total		$ 7 65

APPROPRIATION NO. 18.

Commonwealth of Pennsylvania.

Received from—		
F. J. Harris, Treasurer of Road Fund, annual appropriation for 1913, from County Road Fund, for State Tax on County Road Bonds	$ 6,950 00	
Directors of the Poor of Allegheny County, annual appropriation for 1913, from Poor Fund, for State Tax on County Poor Bonds	1,316 00	
Total		$ 8,266 00

APPROPRIATION NO. 19.

Compromise Bond Sinking Fund.

Received from—		
J. S. & W. S. Kuhn, Inc., balance due, proceeds sale of 840 Coupon 4 per cent. Refunding Bonds	$ 830,000 00	
Total		$ 830,000 00

APPROPRIATION NO. 20.

Bridges.

Received from—		
Duquesne Light Co., wire privilege, No. 1 Monongahela River Bridge	25 00	
Philadelphia Co., wire privilege, No. 1 Monongahela River Bridge	10 00	
Washington County, share of cost of repairs No. 1 Monongahela River Bridge	129 35	
Forward	$ 164 35	

Brought Forward ..... $	164 35
Westmoreland County, share of cost of painting No. 1 Youghiogheny River Bridge	1,141 99
Pittsburgh Railways Co., toll of cars over No. 1 Ohio River Bridge.....	390 28
Pennsylvania R. R. Co., wire privilege, No. 1 Allegheny River Bridge.....	200 00
J. G. Chalfant, County Engineer, return of cement sacks.....	672 30
J. G. Chalfant, County Engineer, sale of old lumber	20 00
Sundry receipts from various sources, sundry free bridges as follows:	

No. 2 Allegheny River (Sixth Street).

S. Delps Sons, proceeds sale of ice box	42 00
S. Kalson, proceeds sale of scrap iron....	10 00
Pittsburgh Railways Co., street car privilege and toll of cars.....	23,165 84
Philadelphia Co., wire privilege.....	1,000 00
Holmes Electric Protective Co., wire privilege	410 00

No. 3 Allegheny River (Seventh Street).

David Braun, proceeds sale of scrap iron	295 50
Pittsburgh Railways Co., street car privilege	4,000 00
Pittsburgh Railways Co., repairs to structure, contract	3,500 00
Philadelphia Co., pipe line privilege.....	500 00
Central District Telephone Co., wire privilege	1,625 00
Pittsburgh and Allegheny Telephone Co., wire privilege	1,170 00

No. 4 Allegheny River (Ninth Street).

Pittsburgh Railways Co., street car privilege	15,758 33
Pittsburgh Railways Co., repairs to bridge floors	292 49
Duquesne Light Co., wire privilege.....	438 96
Central District Telephone Co., wire privilege	2,300 00
Forward ..... $	57,097 04

Brought Forward	$ 57,097 04
Jos. Jackson, rent of building	80 00
Angelo Profeta, rent of building	245 00
No. 5 Allegheny River (Sixteenth Street).	
R. A. Wade, rent of building	150 00
Adam Gorman, rent of building	120 00
No. 6 Allegheny River (Thirtieth Street).	
David Braun, proceeds sale of scrap iron	242 01
Pittsburgh Railways Co., wire privilege	300 00
Philadelphia Co., pipe line privilege	375 00
J. G. Chalfant, County Engineer, proceeds sale of old rails	25 00
Central District Telephone Co., wire privilege	200 00
No. 7 Allegheny River (Forty-Third Street).	
Western Union Telegraph Co., wire privilege	100 00
Duquesne Light Co., wire privilege	37 50
Central District Telephone Co., wire privilege	255 00
Pittsburgh and Allegheny Telephone Co., wire privilege	11 22
A. G. Lippert, overpaid salary warrant refunded	7 00
No. 8 Allegheny River (Sixty-Second Street).	
National Transit Co., wire privilege	20 00
Pittsburgh Railways Co., street car privilege	12,000 00
Philadelphia Co., wire privilege	31 83
Duquesne Light Co., wire privilege	100 00
Central District Telephone Co., wire privilege	550 00
Pittsburgh and Allegheny Telephone Co., wire privilege	46 67
No. 2 Youghiogheny River (Third Avenue).	
Pittsburgh Railways Co., toll of cars	320 90
McKeesport Gas Improvement Co., pipe line privilege	350 00
Duquesne Light Co., wire privilege	137 50
Forward	$ 72,801 67

Brought Forward	$ 72,801 67	
No. 3 Youghiogheny River (Fifth Avenue).		
Pittsburgh Railways Co., toll of cars	7,816 64	
Philadelphia Co., pipe line privilege	375 00	
Duquesne Light Co., wire privilege	5 00	
No. 5 Youghiogheny River (Fifteenth Street).		
Duquesne Light Co., wire privilege	50 00	
Central District Telephone Co., wire privilege	125 00	
No. 6 Youghiogheny River (Boston).		
Central District Telephone Co., wire privilege	125 00	
Sundry Free Bridges—		
J. S. & W. S. Kuhn, Inc., proceeds sale of Bridge Bonds	550,000 00	
Total		$ 631,298 31

APPROPRIATION NO. 24.

Criminal Insane and Feeble Minded.

Received from—		
Estate of John Steel, settlement of bill for maintenance at Dixmont, Pa.	$ 503 24	
Total		$ 503 24

APPROPRIATION NO. 26.

Law Library.

Received from—		
J. Oscar Emerich, Librarian, collections Circulating Library, 1913	6 41	
Total		$ 6 41

APPROPRIATION NO. 27.

Alderman, Justices of the Peace and Officers Costs in Discharged Criminal Cases.

Received from—		
Sundry Alderman, Justices of the Peace and officers costs returned	3 47	
Total		$ 3 47

APPROPRIATION NO. 28.

Gas Inspection.

Received from—		
Consolidated Gas Company, Tax for 1913....$	2,600 51	
Allegheny Illuminating Co., Tax for 1913	1,244 63	
South Side Gas Co., Tax for 1913.....	107 33	
McKeesport Gas Improvement Co., Tax for 1913	175 98	
Total.....		$ 4,128 45

APPROPRIATION NO. 29.

Contingent Fund.

Received from—		
787 liquor licenses in City of Pittsburgh ..$	78,700 00	
65 liquor licenses in City of McKeesport	6,500 00	
365 liquor licenses in boroughs	10,950 00	
114 liquor licenses in townships	1,710 00	
8 liquor license transfers in City of Pittsburgh	317 26	
3 liquor license transfers in boroughs	75 88	
1 liquor license transfer in township.....	2 71	
Central District Telephone Co., royalty on pay stations	68 37	
Pittsburgh and Allegheny Telephone Co., royalty on pay stations.....	6 15	
John Smith, telephone calls.....	1 75	
W. C. McEldowney, Collector of Delinquent Taxes, rent of office from January 1, 1913, to September 1, 1913.....	200 00	
E. R. Walters, Collector of Delinquent Taxes, rent of office from September 1, 1913, to November 1, 1913.....	50 00	
F. J. Harris, Treasurer, gain in percentage, collection of 1913 taxes	542 41	
F. J. Harris, Treasurer of Road Fund, amounts deducted from bill paid State Highway Department for improvement of Versailles Ext. Road, being amount due from State for bounty on noxious animals	298 00	
Central Turn Verin, rent of chairs.....	8 00	
Forward .....$	99,430 53	

Brought Forward	$ 99,430 53	
Robert Collins, overpaid delinquent taxes collected, Edgeworth Borough, collected in error	9 94	
Nancy A. Smith, et al., refund of taxes exonerated in error	3 42	
Sundry Alderman and Justices of the Peace for fines collected in disorderly conduct and other cases	3,773 69	
Additional County Tax for 1911, collected	1 05	
Total		$ 103,218 63

APPROPRIATION NO. 30.

Jail Extension Sinking Fund.

Received from—		
Sinking Fund Commission of Allegheny County, registered 4 per cent interest on Road Bonds, collected and deposited to credit of Jail Extension Sinking Fund	$ 9,200 00	
Freehold Bank, interest on daily balances for 1913	569 26	
Union Savings Bank, interest on daily balances for 1913	542 11	
F. J. Harris, Treasurer of County Fund, annual appropriation for 1913, from County Fund for final redemption of Jail Extension Bonds	30,000 00	
Total		$ 40,311 37

APPROPRIATION NO. 34.

Dog Tax.

Received from—		
Dog Tax for the years 1910, 1911, 1912 and 1913, collected during 1913	$ 11,709 55	
Total		$ 11,709 55

APPROPRIATION NO. 35.

State Tax.

Received from—		
Commonwealth of Pennsylvania, expense making State Tax return for 1913	$ 150 00	
Robt. K. Young, State Treasurer, return of three fourths of State Tax for 1913	658,951 55	
Total		$ 659,101 55

APPROPRIATION NO. 36.

Good Roads, Act of 1895.

Received from—		
Lien Docket Road Tax, collected during 1913	$ 1,880 74	
Additional Road Tax, collected during 1913	1 14	
Road Tax for the years 1910, 1911, 1912, and 1913, collected during 1913	1,060,343 58	
J. S. & W. S. Kuhn, Inc., proceeds sale of 1,000 Coupon 4¼ per cent. Allegheny County Road Bonds	1,000,000 00	
Universal Portland Cement Co., sale of empty sacks	83 90	
Moore, Christy and Campbell, sale of cement	23 40	
P. G. Ziscka u, sale of cement	26 40	
W. J. Cunningham, proceeds sale of gravel	7 12	
C. M. Driver, sale of screenings	13 13	
Henry Hall and Co., refund of overpaid warrant	6 88	
D. W. Semple, refund of overpaid salary warrants, as Paymaster for Road Department	82 15	
Good Roads Machinery Co., expressage paid on machinery	2 00	
United States Refining Co., freight on oil	87 41	
Warner-Quinlan Asphalt Co., re-consignment charges	52 88	
Suburban Water Co., repairs Hulton Road	15 00	
Forward	$2,062,625 73	

Brought Forward	$2,062,625 73	
Philadelphia Co., repairs Butler Pike	33 33	
Pittsburgh Railways Co., repairs Glassport and Elizabeth Road	36 00	
Pittsburgh and Butler Street Railway Co., repairs Butler Pike	66 65	
St. Clair Terminal Railroad Co., repairs Glassport and Elizabeth Road	32 40	
Baltimore and Ohio Railroad Co., refund freight charges	11 00	
State Highway Department, share of cost of furnishing Warrenite, Noblestown "State Improved Road"	14,430 02	
State Highway Department, share of cost of maintenance of Perrysville and Butler Plank "State Improved Road"	3,162 80	
State Highway Department, share of cost of reconstruction of Oakdale "State Improved Road"	2,144 61	
Harrison Township, share of cost improved Natrona and Brackenrige Road	3,467 80	
Total		$2,086,010 34

APPROPRIATION NO. 37.

Jail and Court House Extension Sinking Fund.

Received from—		
Sinking Fund Commission of Allegheny County, registered four per cent, interest on Road Bonds, collected and deposited to credit of Jail and Court House Extension Sinking Fund	$ 4,800 00	
Freehold Bank, interest on daily balances for 1913	339 29	
Union Savings Bank, interest on daily balances for 1913	339 64	
F. J. Harris, Treasurer of County Fund, annual appropriation for 1913 from County Fund, for final redemption of Jail and Court House Extension Bonds	20,000 00	
Total		$ 25,478 93

APPROPRIATION NO. 38.

County Home Sinking Fund.

Received from—		
Directors of the Poor of Allegheny County, for amount transferred from Poor Fund to County Home Sinking Fund, for final redemption of Poor Bonds	$ 20,000 00	
Freehold Bank, interest on daily balances for 1913	904 33	
Union Savings Bank, interest on daily balances for 1913	797 36	
Total		$ 21,701 69

APPROPRIATION NO. 39.

County Road Sinking Fund.

Received from—	
F. J. Harris, Treasurer of Road Fund, annual appropriation for 1913, from Road Fund, for final redemption of County Road Bonds	$ 341,660 00
Sinking Fund Commission of Allegheny County, registered four per cent, interest on Road Bonds, collected and deposited to credit of County Road Sinking Fund	39,600 00
Sinking Fund Commission of Allegheny County, coupon four per cent. interest on Road Bonds, collected and deposited to credit of County Road Sinking Fund	40,760 00
Sinking Fund Commission of Allegheny County, coupon three and one-half per cent. interest on Road Bonds, collected and deposited to credit of County Road Sinking Fund	560 00
Sinking Fund Commission of Allegheny County, registered four per cent. interest on Juvenile Home Bonds, collected and deposited to credit of County Road Sinking Fund	2,000 00
Forward	$ 424,580 00

Brought Forward	$ 424,580 00	
Freehold Bank, interest on daily balances for 1913	3,446 11	
Union Savings Bank, interest on daily balances for 1913	3,333 96	
Total		$ 431,360 07

APPROPRIATION NO. 41.

Refunding Bonds Sinking Fund.

Received from—		
F. J. Harris, Treasurer of County Fund, annual appropriation for 1913 from County Fund, for final redemption of Refunding Bonds	$ 28,000 00	
Freehold Bank, interest on daily balances for 1913	183 00	
Union Savings Bank, interest on daily balances for 1913	220 00	
Total		$ 28,403 00

APPROPRIATION NO. 42.

Memorial Hall Sinking Fund.

Received from—		
F. J. Harris, Treasurer of County Fund, annual appropriation for 1913, from County Fund for final redemption of Memorial Hall Bonds	$ 46,666 00	
Sinking Fund Commission of Allegheny County, registered four per cent, interest on Road Bonds collected and deposited to credit of Memorial Hall Sinking Fund	8,800 00	
Freehold Bank, interest on daily balances for 1913	571 00	
Union Savings Bank, interest on daily balances for 1913	589 09	
Total		$ 56,626 09

APPROPRIATION NO. 44.

Allegheny County Industrial and Training School for Boys.

Received from—		
Allegheny County Industrial and Training School for Boys, for sale of produce, live stock, etc., rents of pasture, and miscellaneous receipts	$ 5,203 12	
Sinking Fund Commission of Allegheny County, proceeds sale of 20 registered 4 per cent. 30-year Juvenile Home Bonds	$ 100,000 00	
Total		$ 105,203 12

APPROPRIATION NO. 45.

Site and Erection, New Court House.

Received from—	
Wm. Fleming, rent 410 Grant Street property	$ 150 00
P. Raggio, rent 410 Grant Street property	165 00
Ediburn Cooper & Co., rent 410 Grant Street property	237 51
Sylvia Pizzole, rent 410 Grant Street property	60 00
D. C. Reardon, rent 410 Grant Street property	350 00
O. R. Toudy, rent 410 Grant Street property	80 00
W. J. White, rent 406 Grant Street property	245 00
Mary Stevenson, rent 406 Grant Street property	35 00
J. F. Moy, rent 406 Grant Street property	90 00
Friedman Realty Co., rent 402 Grant Street property	300 00
M. Danko, rent 402 Grant Street property	30 00
Geo. Hornyak, rent 402 Grant Street property	80 00
Pittsburgh Aerie No. 76, F. O. E., rent 408 Grant Street property	700 00
Wm. Pennington, rent 525 Fourth Avenue property	75 00
Forward	$ 2,597 51

Brought Forward	$ 2,597 51	
City of Pittsburgh, rent 511 Fourth Avenue property	1,050 00	
J. H. Thompson, rent 400 Grant Street property	475 00	
R. J. Cunningham, Controller, refund of interest paid, account settlement in payment of Marshall property	483 30	
Total		$ 4,605 81

APPROPRIATION NO. 47.

County Bridge Sinking Fund.

Received from—

F. J. Harris, Treasurer of County Fund, annual appropriation for 1913, from County Fund for final redemption of County Bridge Bonds	$ 136,666 00	
F. J. Harris, Treasurer of County Fund, unexpended balance of Bridge Bond money	66,395 99	
Sinking Fund Commission of Allegheny County, registered four per cent. interest on County Road Bonds, collected and deposited to the credit of County Bridge Sinking Fund	4,800 00	
Freehold Bank, interest on daily balances for 1913	1,412 83	
Union Savings Bank, interest on daily balances for 1913	1,449 82	
Total		$ 210,724 64

APPROPRIATION NO. 48.

Juvenile Home Sinking Fund.

Received from—

F. J. Harris, Treasurer of County Fund, annual appropriation for 1913, from County Fund, for final redemption of Juvenile Home Bonds	$ 10,000 00	
Forward	$ 10,000 00	

Brought Forward	$ 10,000 00	
Sinking Fund Commission of Allegheny County, registered four per cent. interest on County Road Bonds, collected and deposited to credit of Juvenile Home Sinking Fund	800 00	
Freehold Bank, interest on daily balances for 1913	84 44	
Union Savings Bank, interest on daily balances for 1913	110 00	
Total		$ 10,994 44

Lien Docket.

Received from—		
Lien Docket County Taxes, collected during 1913	7,459 53	
Total		$ 7,459 53

County Taxes.

Received from—		
County Taxes for the years 1910, 1911, 1912 and 1913, collected during 1913	2,001,895 87	
Total		$2,001,895 87

State Taxes.

Received from—		
State Taxes for the years 1910, 1911, 1912 and 1913, collected during 1913	$ 863,951 24	
Total		$ 863,951 24
Total Receipts for the year 1913		$9,226,410 93
Balance in County Fund, January 1, 1913	$1,943,746 40	
Balance in Dog Fund, January 1, 1913	10,487 90	
Balance in Road Fund, January 1, 1913	16,071 30	
Balance in County Home Sinking Fund, January 1, 1913	45,984 76	
Balance in County Road Sinking Fund, January 1, 1913	39,430 27	
Balance in Jail Extension Sinking Fund, January 1, 1913	16,269 89	
Forward	$2,071,990 52	$9,226,410 93

Brought Forward	$2,071,990 52	$9,226,410 93
Balance in Jail and Court House Extension Sinking Fund, January 1, 1913	10,492 36	
Balance in Memorial Hall Sinking Fund, January 1, 1913	8,687 32	
Balance in County Bridge Sinking Fund, January 1, 1913	11,079 20	
Balance in Juvenile Home Sinking Fund, January 1, 1913	466 83	
Total amount in treasury January 1, 1913		$2,102,716 23
Total		$11,329,127 16

RECAPITULATION OF REVENUES.

Balance in County Fund January 1, 1913	$1,943,746 40
Balance in Dog Fund January 1, 1913	10,487 90
Balance in Road Fund January 1, 1913	16,071 30
Balance in County Home Sinking Fund January 1, 1913	45,984 76
Balance in County Road Sinking Fund January 1, 1913	39,430 27
Balance in Jail Extension Sinking Fund January 1, 1913	16,269 89
Balance in Jail and Court House Extension Sinking Fund January 1, 1913	10,492 36
Balance in Memorial Hall Sinking Fund January 1, 1913	8,687 32
Balance in County Bridge Sinking Fund January 1, 1913	11,079 20
Balance in Juvenile Home Sinking Fund January 1, 1913	466 83
Revenues from other sources than taxation	5,279,168 23
County Tax of 1910 collected	56,307 83
County Tax of 1911 collected	110,957 58
County Tax of 1912 collected	223,729 54
County Tax of 1913 collected	1,610,400 92
State Tax of 1910 collected	7,223 52
State Tax of 1911 collected	14,539 12
State Tax of 1912 collected	36,444 88
State Tax of 1913 collected	805,743 72
Road Tax of 1910 collected	12,630 53
Forward	$ 260,362 10

Brought Forward	$ 260,362 10	
Road Tax of 1911 collected	31,740 02	
Road Tax of 1912 collected	95,308 60	
Road Tax of 1913 collected	920,164 43	
Dog Tax of 1910 collected	513 00	
Dog Tax of 1911 collected	1,632 00	
Dog Tax of 1912 collected	4,210 00	
Dog Tax of 1913 collected	5,354 55	
Lien Docket County Tax collected	7,459 53	
Lien Docket Road Tax collected	1,880 74	
Additional County Tax collected	1 05	
Additional Road Tax collected	1 14	
		$11,329,127 16

EXPENDITURES.

Detailed Account of Disbursements for Account of the Several Appropriations for the Year 1913.

APPROPRIATION NO. 2.

Interest.

Warrants countersigned for the payment of—	
Coupon 5 per cent., Compromise Bond interest	$ 22,300 00
Coupon 4 per cent., Refunding Bond interest	33,200 00
Coupon 4 per cent., Jail Extension Bond interest	23,472 00
Coupon 4 per cent., Jail and Court House Extension Bond interest	16,000 00
Coupon 4 per cent., Memorial Hall Bond interest	56,080 00
Coupon 4 per cent., Poor Bond interest	16,780 00
Coupon 4 per cent., County Bridge Bond interest	163,880 00
Coupon 4¼ per cent., County Bridge Bond interest	9,307 50
Coupon 4 per cent., Juvenile Home Bond interest	11,960 00
Coupon 3½ per cent., County Road Bond interest	38,420 00
Forward	$ 391,399 50

Brought Forward	$ 391,399 50	
Coupon 4 per cent., County Road Bond interest	295,055 00	
Coupon 4¼ per cent., County Road Bond interest	20,986 75	
Registered 4 per cent., County Road Bond interest	68,000 00	
Registered 4 per cent., Juvenile Home Bond interest	2,000 00	
Total		$ 777,441 25

APPROPRIATION NO. 3.

Fees and Salaries.

Warrants countersigned for the payment of—	
J. H. Bruff, Sheriff, salary from December 1, 1912, to December 1, 1913	$ 8,000 00
Clerks and Deputies to Sheriff, salaries from December 1, 1912, to December 1, 1913	59,880 18
Clerks and Deputies to Sheriff, expenses from December 1, 1912, to December 1, 1913	6,334 91
J. H. Bruff, Sheriff, jurors' fees in inquisition	60 00
J. H. Bruff, Sheriff, refund of amount paid in error as fees for services of Deputies in Court of Quarter Sessions	390 00
J. A. Fairman, Recorder, salary from December 1, 1912, to December 1, 1913	8,000 00
Clerks to Recorder, salaries from December 1, 1912, to December 1, 1913	54,189 75
Extra Clerks to Recorder, by order of Court, re-copying old deed, plan and mortgage books, making new indexes and repairing indexes, salaries from January 1, 1913, to January 1, 1914	9,662 90
W. B. Kirker, Prothonotary, salary from December 1, 1912, to December 1, 1913	8,000 00
Clerks to Prothonotary, salaries from December 1, 1912, to December 1, 1913	60,768 06
Forward	$ 215,285 80

Brought Forward	$ 215,285 80
Extra Clerks to Prothonotary, by order of Court, re-copying Sheriff's Deed and Divorce indexes, salaries from January 1, 1913, to January 1, 1914	4,572 31
Clerks to Prothonotary, "Common Pleas Court," salaries from December 1, 1912, to December 1, 1913	8,200 00
Clerks to Prothonotary, "County Court," salaries from December 1, 1912, to December 1, 1913	15,070 00
W. B. Kirker, Prothonotary, fees, tax liens, etc., chargeable to Allegheny County, from December 1, 1912, to December 1, 1913	8,874 37
W. H. Coleman, Clerk of Courts, salary from December 1, 1912, to December 1, 1913	8,000 00
Clerks to Clerk of Courts, salaries from December 1, 1912, to December 1, 1913	24,050 00
Wm. Conner, Register of Wills, salary from December 1, 1912, to December 1, 1913	5,000 00
Clerks to Register, salaries from December 1, 1912, to December 1, 1913	20,303 00
Assistant Clerks to Clerk of Orphans' Court, salaries from January 1, 1913, to January 1, 1914	18,600 00
W. A. Blakeley, District Attorney, salary from December 1, 1912, to December 1, 1913	10,000 00
Clerks to District Attorney, salaries from December 1, 1912, to December 1, 1913	13,387 50
H. H. Rowand, Assistant District Attorney, salary from December 1, 1912, to December 1, 1913	6,000 00
R. W. Martin, Assistant District Attorney, salary from December 1, 1912, to December 1, 1913	5,000 00
B. H. Evans, Assistant District Attorney, salary from December 1, 1912, to November 1, 1913	4,125 00
Forward	$ 366,467 98

Brought Forward	$ 366,467 98
J. D. Douglass, Assistant District Attorney, salary from December 1, 1912, to December 1, 1913	3,950 00
L. W. Mendenhall, Assistant District Attorney, salary from December 1, 1912, to December 1, 1913	2,800 00
C. B. Prichard, Assistant District Attorney, salary from December 1, 1912, to November 20, 1913	2,625 00
O. T. Taylor, Assistant District Attorney, salary from December 1, 1912, to December 1, 1913	2,700 00
H. N. Young, Assistant District Attorney, salary from December 1, 1912, to December 1, 1913	2,700 00
E. K. Trent, Assistant District Attorney, salary from November 20, 1913, to December 1, 1913	75 00
William J. Blakeley, Assistant District Attorney, salary from November 1, 1913, to December 1, 1913	225 00
S. C. Jamison, Coroner, salary from December 1, 1912, to December 1, 1913	5,000 00
S. C. Jamison, Coroner, expenses from December 1, 1912, to December 1, 1913	24 49
Clerks and Deputies to Coroner, salaries from December 1, 1912, to December 1, 1913	20,649 00
Clerks and Deputies to Coroner, expenses from December 1, 1912, to December 1, 1913	1,655 98
Employes at Morgue, salaries from December 1, 1912, to December 1, 1913	10,895 49
Employes at Morgue, expenses from December 1, 1912, to December 1, 1913	637 66
Criers and Tipstaves, Orphans' Court, salaries from December 1, 1912, to December 1, 1913	3,828 75
Criers and Tipstaves, Court of Quarter Sessions, salaries from December 1, 1912, to December 1, 1913	17,116 66
Forward	$ 441,351 01

Brought Forward	$ 441,351 01
Criers and Tipstaves, Common Pleas Court, salaries from December 1, 1912, to December 1, 1913	28,800 00
Criers and Tipstaves, County Court, salaries from December 1, 1912, to December 1, 1913	5,520 00
A. C. Frank, Interpreter, salary from January 1, 1913 to January 1, 1914	1,200 00
J. B. Fortunato, Interpreter, salary from January 1, 1913, to January 1, 1914	1,400 00
Violet Snir, Interpreter, salary from January 1, 1913, to January 1, 1914	1,400 00
Stenographers, Court of Common Pleas, salaries from January 1, 1913, to January 1, 1914	26,040 00
Stenographers, Orphans' Court, salaries from January 1, 1913, to January 1, 1914	5,400 00
I. K. Campbell, County Commissioner, salary from January 1, 1913, to January 1, 1914	8,000 00
J. D. O'Neil, County Commissioner, salary from January 1, 1913, to January 1, 1914	8,000 00
S. J. Toole, County Commissioner, salary from January 1, 1913, to January 1, 1914	8.000 00
Clerks to County Commissioners, salaries from January 1, 1913, to January 1, 1914	17,760 00
Clerks to County Commissioners, Deed Registry Department, salaries from January 1, 1913, to January 1, 1914	26,587 10
R. J. Cunningham, County Controller, salary from January 1, 1913, to January 1, 1914	8,000 00
Clerks to County Controller, salaries from January 1, 1913, to January 1, 1914	21,595 00
F. J. Harris, County Treasurer, salary from January 1, 1913, to January 1, 1914	8,000 00
Clerks to County Treasurer, salaries from January 1, 1913, to January 1, 1914	60,467 47
J. G. Chalfant, County Engineer, salary from January 1, 1913, to January 1, 1914	4,000 00
J. G. Chalfant, County Engineer, expenses from January 1, 1913, to January 1, 1914	12 99
Forward	$ 681,533 57

Brought Forward	$ 681,533 57
Clerks and Deputies to County Engineer, salaries from January 1, 1913, to January 1, 1914	27,246 07
Clerks and Deputies to County Engineer, expenses from January 1, 1913, to January 1, 1914	3,829 81
Edward Lewis, Warden, salary from January 1, 1913, to January 1, 1914	5,000 00
C. J. Ellis, Jail Physician, salary from January 1, 1913, to January 1, 1914	2,400 00
Jail Employes, salaries from January 1, 1913, to January 1, 1914	23,813 33
James N. Moore, Jury Commissioner, salary from January 1, 1913, to January 1, 1914	1,200 00
E. H. Kennerdell, Jury Commissioner, salary from January 1, 1913, to January 1, 1914	1,200 00
Chas. M. Kelly, Superintendent County Buildings, salary from January 1, 1913, to January 1, 1914	4,000 00
Employes to Superintendent County Buildings, salaries from January 1, 1913, to January 1, 1914	103,982 61
Employes to Superintendent County Buildings "at Morgue," salaries from January 1, 1913, to January 1, 1914	11,687 50
A. B. Hay, County Solicitor, salary from January 1, 1913, to January 1, 1914	3,700 00
Chas. A. Woods, Solicitor to Controller, salary from January 1, 1913, to January 1, 1914	3,000 00
J. E. Barnett, Solicitor to Sheriff, salary from October 1, 1912, to October 1, 1913	1,200 00
L. M. Fagan, Probation Officer, Court of Quarter Sessions, salary from January 1, 1913, to January 1, 1914	2,550 00
J. M. Hannay, Clerk to Probation Officer, Court of Quarter Sessions, salary from January 1, 1913, to January 1, 1914	1,200 00
Probation Officers and Clerks, Juvenile Court, salaries from January 1, 1913, to January 1, 1914	13,978 07
Forward	$ 891,520 96

Brought Forward	$ 891,520 96
Probation Officers and Clerks, Juvenile Court, expenses from January 1, 1913, to January 1, 1914	1,030 53
Henry Muth, Chief Special County Detective, salary from January 1, 1913, to June 1, 1913	1,250 00
Charles Donnelly, Chief Special County Detective, salary from June 1, 1913, to January 1, 1914	1,750 00
Charles Donnelly, Chief Special County Detective, expenses from June 1, 1913, to January 1, 1914	564 43
Assistant Special County Detectives, salaries from January 1, 1913, to January 1, 1914	35,857 55
Assistant Special County Detectives, expenses from January 1, 1913, to January 1, 1914	5,938 20
Chas. W. Simon, Member of Assessment and Tax Revision Board, salary from January 1, 1913, to January 1, 1914	5,000 00
Chas. B. Price, Member of Assessment and Tax Revision Board, salary from January 1, 1913, to January 1, 1914	5,000 00
Jas. McKee, Member of Assessment and Tax Revision Board, salary from January 1, 1913, to January 1, 1914	5,000 00
Clerks to Assessment and Tax Revision Board, salaries from January 1, 1913, to January 1, 1914	73,369 30
Clerks to Assessment and Tax Revision Board, expenses from January 1, 1913, to January 1, 1914	232 96
W. J. Christy Registration Commissioner, City of Pittsburgh, salary from January 1, 1913, to January 1, 1914	2,000 00
C. W. Wilbert, Registration Commissioner, City of Pittsburgh, salary from January 1, 1913, to January 1, 1914	2,000 00
J. C. Roberts, Registration Commissioner, City of Pittsburgh, salary from January 1, 1913, to January 1, 1914	2,000 00
Forward	$1,032,513 93

Brought Forward	$1,032,513 93
J. J. McKelvey, Registration Commissioner, City of Pittsburgh, salary from January 1, 1913, to January 1, 1914	2,000 00
Clerks to Registration Commissioners, salaries from January 1, 1913, to January 1, 1914	6,540 00
C. A. Poth, Attorney to Registration Commissioners, salary from January 1, 1913, to January 1, 1914	1,500 00
Sealers of Weights and Measures, salaries from January 1, 1913, to January 1, 1914	2,700 00
Sealers of Weights and Measures, expenses from January 1, 1913, to January 1, 1914	399 23
W. A. Magee, Mayor, City of Pittsburgh, salary from October 1, 1912, to October 1, 1913	1,000 00
Wm. McJunkin, Member of Board of Viewers, salary from December 1, 1912, to December 1, 1913	5,000 00
Wm. McJunkin, Member of Board of Viewers, expenses from December 1, 1912, to December 1, 1913	19 27
C. W. Reamer, Member of Board of Viewers, salary from December 1, 1912, to December 1, 1913	5,000 00
C. W. Reamer, Member of Board of Viewers, expenses from December 1, 1912, to December 1, 1913	9 95
E. E. Phillips, Member of Board of Viewers, salary from December 1, 1912, to December 1, 1913	5,000 00
E. E. Phillips, Member of Board of Viewers, expenses from December 1, 1912, to December 1, 1913	23 18
W. W. Murray, Member of Board of Viewers, salary from December 1, 1912, to December 1, 1913	5,000 00
W. W. Murray, Member of Board of Viewers, expenses from December 1, 1912, to December 1, 1913	15 91
R. M. Kopp, Member of Board of Viewers, salary from December 1, 1912, to December 1, 1913	5,000 00
Forward	$1,071,721 47

Brought Forward	$1,071,721 47	
R. M. Kopp, Member of Board of Viewers, expenses from December 1, 1912, to December 1, 1913	23 32	
J. G. Silveus, Member of Board of Viewers, salary from December 1, 1912, to December 1, 1913	5,000 00	
J. G. Silveus, Member of Board of Viewers; expenses from December 1, 1912, to December 1, 1913	12 53	
E. Z. Smith, Member of Board of Viewers, salary from December 1, 1912, to December 1, 1913	5,000 00	
E. Z. Smith, Member of Board of Viewers, expenses from December 1, 1912, to December 1, 1913	11 60	
H. W. Ochse, Member of Board of Viewers, salary from December 1, 1912, to December 1, 1913	5,000 00	
H. W. Ochse, Member of Board of Viewers, expenses from December 1, 1912, to December 1, 1913	11 83	
W. H. Graham, Member of Board of Viewers, salary from December 1, 1912, to December 1, 1913	5,000 00	
W. H. Graham, Member of Board of Viewers, expenses from December 1, 1912, to December 1, 1913	14 19	
Clerks to Board of Viewers, salaries from January 1, 1913, to January 1, 1914	3,073 33	
Total		$1,094,868 27

APPROPRIATION NO. 4.

Soldiers' Memorial Hall.

Warrants countersigned for the payment of—		
J. D. Walker, Superintendent, salary from January 1, 1913, to December 1, 1913	$ 1,650 00	
S. W. Hill, Superintendent, salary from December 1, 1913, to January 1, 1914	150 00	
Employes to Superintendent, salaries from January 1, 1913, to January 1, 1914	17,448 30	
Forward	$ 19,248 30	

Brought Forward	$ 19,248 30
Sundry persons, extra labor	1,156 80
H. H. Bengough, services and expense, Memorial Hall Committee	41 65
Sundry persons for miscellaneous expense	13 79
Sundry persons for extra clerical services at Harrisburg	702 50
Consolidated Gas Co., gas per contract	4 50
Philadelphia Co., gas per contract	2,004 68
Duquesne Light Co., electric current, per contract	1,762 71
Central District Telephone Co., phone service	120 09
Consolidated Ice Co., ice per contract	60 72
D. J. Kennedy Co., builders' supplies	27 50
P. F. Maginn & Co., plumbers' supplies	9 60
Pittsburgh Gage & Supply Co., supplies	94 38
Bailey-Farrell Manufacturing Co., supplies	6 08
Johnson Service Co., supplies	16 87
L. J. Higgins Lumber Co., lumber	74 72
Keystone Lumber Co., saw dust	90
Doubleday-Hill Electric Co., electric supplies, etc.	14 20
Liberty Electric Manufacturing Co., electric supplies, etc.	95 86
Cooper-Hewitt Electric Co., electric supplies, etc.	109 60
General Electric Co. electric supplies, etc.	198 00
General Electric Testing Co., electric supplies etc.	4 00
W. T. McCullough Electric Co., electric supplies, etc.	3 18
Janitors' Supply Co., janitors' supplies	12 00
L. H. Smith Woodenware Co., janitors' supplies	8 10
Shipley-Massingham Co., janitors' supplies	49 35
Pioneer Manufacturing Co., janitors' supplies	3 00
W. W. Callery & Co., janitors' supplies	3 00
Advance Packing and Supply Co., boiler compound	40 00
Sanitary Service Co., cleaning carpets, etc.	50 05
Pittsburgh Window Cleaning Co., cleaning windows	23 25
Forward	$ 25,959 38

Brought Forward	$ 25,959 38	
Logan-Gregg Hardware Co., hardware supplies	8 50	
Steiner and Voegtly Hardware Co., hardware supplies	18 49	
H. F. Behrhorst & Son, salt	4 75	
Curtis Towel Rack Co., towels	3 00	
Otis Elevator Co., elevator supplies	29 36	
W. C. Beckert, lawn grass seed	27 00	
Antonio Dinlius, fertilizer, soil, etc	307 10	
C. C. Mellor Co., repairs to piano	6 00	
Armstrong-Wolfe-Zimmerman Co., waste	13 40	
Schempp Bros. thermometer	7 00	
C. H. Garlick, inspecting boilers	6 00	
United Oil Co., oils, soap, etc	74 78	
Pittsburgh Insect Exterminating Co., exterminating insects	90 00	
West Penn Chemical and Manufacturing Co., disinfectant	38 25	
C. A. Turner, Inc., Machinists' supplies	1 12	
Wm. Morris, refund of rent, account cancellation of lease	194 00	
J. R. Weldin & Co., stationery	2 40	
Wm. G. Johnston & Co., stationery and printing	129 93	
John Lucas & Co., Inc., painters' supplies	49 23	
Rasner and Dinger Co., repairs to roof, contract	2,217 18	
City of Pittsburgh, water tax from November 14, 1911, to February 3, 1913	5 00	
J. J. Gillespie & Co., mirror	4 90	
H. W. Johns Manville Co., correction of accoustics in auditorium, contract	11,000 00	
Macbeth-Evans Glass Co., light fixtures, etc.	4 75	
S. Keithley Metal Ceiling Manufacturing Co., lockers	96 00	
C. E. Stone, lawn mower and repairs	11 00	
McCreery & Co., carpets and shades, contract	2,521 40	
Total		$ 42,829 92

APPROPRIATION NO. 5.

Assessment of Taxes.

Warrants countersigned for the payment of—		
Subordinate Assessors, for assessment, serving notice of appeals, attending appeals and serving state papers	$ 61,832 00	
Wm. Braun, witness fee and expense, Campbell vs. Tax Revision Board, in Court appeal	12 00	
Total		$ 61,844 00

APPROPRIATION NO. 6.

Election Expenses.

Warrants countersigned for the payment of—		
Election Officers	$ 17,800 00	
Constables serving at polling places	2,007 00	
Rent of polling places, storing and erecting booths and storing ballot boxes	16,341 15	
Delivering election material, etc.	908 65	
Preparing polling places	112 49	
Sundry persons for hauling	1 36	
Sundry persons, ground rent for sundry polling places	716 50	
Duquesne Light Co., electric current for sundry polling places, contract	43 89	
Inter-Borough Electric Co., electric current for polling places	2 50	
Union Gas Co., gas for polling places	28	
Steiner and Voegtley Hardware Co., hardware supplies for polling places	94 27	
Allegheny Heating Co., gas for polling places	28	
Repairs to sundry polling places	174 09	
L. J. Higgins Lumber Co., lumber for polling places	10 75	
Keystone Lumber Co., lumber for polling places	130 62	
H. D. Swarts, ballot markers	75 00	
Business Furniture Co., chairs for polling places	126 00	
Forward	$ 38,544 83	

Brought Forward	$ 38,544 83
Marine Manufacturing & Supply Co., supplies for polling places	40 00
Pittsburgh Dry Goods Co., canvas for polling places	17 03
Sundry persons, extra services preparing ballots, proofreading, putting up election material, etc.	628 13
John Vogt, paymaster, payment of clerks' returning board November election, 1913	2,027 20
Louis N. Billings, stationery	6 00
United Auto Livery Co., auto hire, November election, 1913	10 00
Judd H. Bruff, Sheriff, auto hire. November election, 1913	42 00
Wm. G. Johnston & Co., booths and ballot boxes	1,191 60
Wm. G. Johnston & Co., printing and stationery	2,241 05
Postage for Commissioners' Office, Election Department	100 00
Pittsburgh Printing Co., extra printing, etc., of ballots of November election, 1912, per settlement in full	1,000 00
Pittsburgh Printing Co., printing copy of ballots, November election, 1913	38 20
Standard Press, printing ballots November election, 1913	5,607 50
Erie Electrotype Works, electrotyping ballots, November election, 1913	90 00
Expressage from Erie, Pa., of ballots, November election, 1913	141 40
Pittsburgh Press, advertising printing of ballots, November election, 1913	20 16
Pittsburgh Sun, advertising printing of ballots, November election, 1913	20 16
Pittsburgh Dispatch, advertising printing of ballots, November election, 1913	22 86
Pittsburgh Gazette Times, advertising printing of ballots, November election, 1913	17 10
W. W. Robinson, erecting booths and polling places—contract	1,650 00
Forward	$ 53,455 22

Brought Forward	$ 53,455 22
W. W. Robinson, extra work, erecting polling places	17 50
Sundry expenses holding Primary Election during 1913 as follows:	
Election Officers	18,030 00
Constables for service at polling places	924 00
Rent of polling places, storing and erecting booths, and storing ballot boxes	6,441 00
Delivering election material, etc.	948 25
Preparing polling places	3 60
Sundry persons for hauling to sundry polling places	144 27
Wm. G. Johnston & Co., printing election blanks, etc.	4,033 87
Wm. G. Johnston & Co., ballot boxes	90 00
Shaw Bros., printing ballots—contract	3,500 00
Shaw Bros., printing ballots—special	52 80
Pittsburgh Printing Co., printing ballots—contract	13,510 00
Pittsburgh Printing Co., printing copy of ballots—special	96 50
Sundry clerks for extra service preparing copy of ballots and putting up election material	1,035 24
Sundry extra clerks, pay for copying registration lists	954 77
Commissioners' Office, miscellaneous expense	2 08
Koshland Pen Co., pens	85 80
H. D. Swarts, ballot markers	75 00
L. N. Billings, stationery	6 00
W. S. McClatchey, Commissioners' Clerk, pay of clerks tabulating primary election returns	2,905 00
American District Telegraph Co., messenger service	4 15
Pittsburgh Sun, advertising Commissioners' Proclamation, Primary Election, 1913	559 98
Pittsburgh Sun, advertising for printing of ballots, Primary Election, 1913	43 92
Forward	$ 106,918 95

Brought Forward	$ 106,918 95	
Pittsburgh Dispatch, advertising for printing of ballots, Primary Election, 1913	47 52	
Pittsburgh Press, advertising for printing of ballots, Primary Election, 1913	47 16	
Pittsburgh Gazette Times, advertising for printing of ballots, Primary Election, 1913	37 44	
Pittsburgh Gazette Times, advertising Commissioners' Proclamation, Primary Election, 1913	569 70	
J. H. Bruff, Sheriff, auto hire, arresting election board	8 00	
Sundry expense holding Special Elections during 1913, as follows:		
Election Officers	95 00	
Constables for service at polling places	27 00	
Delivering ballots and election papers	6 00	
Total		$ 107,756 77

APPROPRIATION NO. 7.

Constables, etc., for Commitments.

Warrants countersigned for the payment of—		
Sundry officers for commitments to workhouse and jail	$ 962 30	
Total		$ 962 30

APPROPRIATION NO. 8.

Coroner's Office.

Warrants countersigned for the payment of—		
S. C. Jamison, Coroner, inquest fees from December 1, 1912, to December 1, 1913	$ 37,302 45	
Jurors pay at inquests	3,276 00	
Physicians for holding post-mortem examinations	2,320 00	
Commitments on murder charge by order of Coroner	1 00	
Sundry interpreters at inquests	17 00	
Forward	$ 42,916 45	

Brought Forward	$ 42,916 45
Western Union Telegraph Co., telegraph service	35 65
Central District Telephone Co., telephone service	59 35
Pittsburgh and Allegheny Telephone Co., telephone services	3 50
Louis Beinhauer, Jr., coffins, embalming fluid, instruments, etc.	757 35
J. Rosenbloom, M. D., examination of stomach of J. Fahey	99 00
Sundry persons for burials	36 00
Sundry persons for embalming	15 00
Louise Salmon, extra stenographer's service	5 00
C. G. Thomas, expert witness, investigation of explosion of Steamer Alice	7 80
Greenwood Construction and Supply Co., embalming supplies	1 05

Maintenance of Morgue.

Cudahy Packing Co., soap	112 50
R. M. Black, soap	14 75
J. P. Eberhart, soap	100 00
J. A. Beck Salt Co., calcium chloride	34 98
Creolol Company, disinfectant	50 50
Worrell Manufacturing Co., disinfectant	198 00
Herf and Frerichs Chemical Co., ammonia	26 24
Anti-Insect Disinfectant Co., disinfectant	51 00
Geo. A. Kelly Co., sponges	50 00
Steiner and Voegtley Hardware Co., hardware supplies	7 29
Somers, Fitler and Todd Co., supplies	3 16
Bailey-Farrell Manufacturing Co., supplies	8 55
Wilson-Snyder Manufacturing Co., supplies	8 40
Pittsburgh Gage & Supply Co., supplies	9 00
Geo. P. May, elevator supplies and repairs	26 90
Elevator Construction Co., elevator supplies and repairs	48 40
Anchor Packing Co., packing	3 30
John Lucas & Co., Inc., glass	6 05
Pittsburgh Plate Glass Co., glass and paint	1 75
L. J. Higgins Lumber Co., lumber	19 20
Forward	$ 44,716 12

Brought Forward	$ 44,716 12	
Pyrene Manufacturing Co., fire extinguishers	36 00	
Revere Rubber Co., rubber hose	9 00	
J. & H. Phillips, rubber boots	4 50	
Standard Varnish Works, varnish	28 58	
D. J. Kennedy Co., builders' supplies	3 50	
W. F. Trimble and Sons Co., builders' supplies	2 08	
L. H. Smith Woodenware Co., mops	12 30	
Baker Office Furniture Co., furniture	5 58	
Pittsburgh Structural Glass Co., setting glass	44 50	
Kaufmann Department Stores, Inc., supplies	6 00	
F. W. Schwartz, supplies	1 75	
Eagle Lubricating Oil Co., engine oil	7 80	
Atlantic Refining Co., cylinder oil	12 87	
J. B. Haines & Sons, canton flannel, shrouds, etc.	420 00	
Montrose Metal Casket Co., ambulance case and tray	31 00	
City of Pittsburgh, water tax from November 2, 1911, to January 28, 1913	1,388 50	
Eigenrauch Co., alterations and additional steps at Morgue entrance—contract	909 00	
E. C. Ryan, auto driver's license	6 00	
Automobile Ambulance supplies, repairs, etc., as follows:		
Ashton and Heverly	104 83	
Packard Motor Car Co.	228 31	
B. F. Goodrich Co.	209 00	
Pittsburgh Auto Lamp Repair Co.	7 60	
The Easy Starter and Speeder Co.	15 00	
L. Glesenkamp & Sons Co.	1 50	
McGowan Lightning Puncture Proof Co.	25 00	
Davis Tirefill Co.	48 60	
J. C. Kohne & Co., insurance premium on ambulance	266 40	
Total		$ 48,551 32

APPROPRIATION NO. 9.

Advertising, Printing and Stationery.

Warrants countersigned for the payment of—

Pittsburgh Press, advertising sundry notices	$ 1,183 02
Pittsburgh Press, advertising Register's notices	1,510 50
Pittsburgh Gazette Times, advertising sundry notices	1,174 10
Pittsburgh Gazette Times, advertising Register's notices	1,510 50
Pittsburgh Chronicle Telegraph, advertising sundry notices	461 88
Pittsburgh Chronicle Telegraph, advertising Register's notices	330 75
Pittsburgh Dispatch, advertising sundry notices	1,545 78
Pittsburgh Dispatch, advertising Register's notices	231 75
Pittsburgh Post, advertising sundry notices	229 14
Pittsburgh Post, advertising Register's notices	242 25
Pittsburgh Sun, advertising sundry notices	419 64
Pittsburgh Sun, advertising Register's notices	162 00
Pittsburgh Leader, advertising Sheriff's sales	25,901 64
Pittsburgh Leader, advertising sundry notices	534 24
Volksblatt and Freiheits Freund, advertising sundry notices	573 45
Volksblatt and Freiheits Freund, advertising Register's notices	543 75
Volksblatt and Freiheits Freund, advertising Sheriff's sales	26,571 00
Pittsburgh Legal Journal, advertising Register's and Audit notices	1,510 50
Pittsburgh Legal Journal, advertising sundry notices	84 53
Pittsburgh Legal Journal, advertising Sheriff's sales	4,149 45
Forward	$ 68,869 87

Brought Forward	$ 68,869 87
Sundry weekly newspapers, advertising Treasurer's Notice to Tax Payers	64 55
The Evening Bulletin, advertising call of Compromise Bonds	19 20
New York Commercial, advertising call of Compromise Bonds	50 40
Mrs. E. M. Huff, proprietor of The East Ender, printing Sheriff's sales bills	5,720 75
J. S. Bonnett, Jr., & Co., printing trial and argument lists	1,273 75
J. S. Bonnett, Jr., & Co., printing audit lists, Orphans' Court	137 50
Wm. G. Johnston & Co., printing and stationery, furnishing dockets and rebinding dockets, contract	10,049 72
Wm. G. Johnston & Co., printing and stationery, furnishing dockets and rebinding dockets, special	13,986 68
J. R. Weldin & Co., printing and stationery, contract	596 81
J. R. Weldin & Co., printing and stationery, special	655 70
Pittsburgh Printing Co., printing, contract	1,299 00
Pittsburgh Printing Co., printing, special	202 15
Stinson Printing Co., printing, contract	116 25
McClung Printing Co., printing Register's notices	196 00
McClung Printing Co., printing, per contract	2,400 00
McClung Printing Co., printing, special	9 60
T. F. Taylor Printing Co., printing, per contract	481 85
T. F. Taylor Printing Co., printing, special	1 20
Nicholson Printing Co., printing, per contract	37 75
Journal Publishing Co., printing, per contract	254 20
Journal Publishing Co., printing, special	2 80
Davis and Warde, printing, special	126 50
McMahon Bros., printing, special	18 50
Shaw Bros., printing, per contract	34 00
Shaw Bros., printing, special	54 50
Forward	$ 106,659 23

Brought Forward	$ 106,659 23
McKeesport Times Co., printing, per contract	27 50
General Manifold and Printing Co., printing Treasurer's books, receipts, etc., contract	2,785 68
General Manifold and Printing Co., printing Treasurer's books, receipts, etc., special	44 25
Smith Bros. Co., Inc., printing Controller's 52nd Annual Report, contract	940 60
Gibson Printing Co., printing	3 25
F. Englert Co., printing warrant books	178 50
Tanki Service Bureau, printing	9 50
The Gill Press Co., printing	17 00
P. O. Naly Co., printing	7 50
National Blank Book Manufacturing Co., printing	116 50
Standard Press, printing	117 00
A. H. Mathias & Co., stationery and supplies	93 74
Geo. H. Alexander & Co., Inc., stationery and supplies	19 30
G. R. Brown, stationery and supplies	135 00
Kurtz, Langbein & Swartz, stationery and supplies	420 42
A. W. McCloy & Co., stationery and supplies, contract	313 15
Newton Rotherick Manufacturing Co., stationery and supplies	45 90
Isaac Pitman & Sons, stationery and supplies	95 96
C. H. Pepler, stationery and supplies	7 20
G. L. Kopp & Co., stationery and supplies	5 65
Wright Publishing Co., stationery and supplies	32 50
Smith Bros. Co., Inc., stationery and supplies	27 00
H. A. Lewis, carbon paper	208 00
America Sales Book Co., adding machine paper	38 50
Universal Drafting Machine Co., draftsman's supplies	2 10
B. K. Elliott Co., draftsman's supplies	14 35
Forward	$ 112,365 28

Brought Forward	$ 112,365 28	
G. L. McGriffin, repairs to stamp machine	2 50	
Pittsburgh Instrument and Machine Co., repairs, supplies, etc.	25 70	
Beck Duplicator Co., repairs, supplies, etc.	10 55	
C. D. Roberts & Co., paste	5 84	
DeHaan Koshland Pen Co., pens	414 06	
D. T. Reed, magnifying glass	1 00	
H. W. Johns-Manville Co., transit asbestos wood	13 44	
D. J. Rex & Co., file boxes	15 75	
The Adder Machine Co., supplies	1 00	
M. E. Cunningham & Co., stamps and pads	24 40	
Weber-Erickson-Bunting Co., stamps and pads	39 94	
J. H. Matthews & Co., stamps and pads	176 33	
National Cash Register Co., supplies	60	
Burroughs Adding Machine Co., repairs, supplies, etc.	25 12	
Montague Mailing Machine Co., repairs, supplies, etc.	63 73	
G. W. Tood & Co., protectographs	60 00	
J. L. Gillespie Co., pencil sharpeners	148 38	
The C. Spiro Manufacturing Co., pencil sharpeners	3 58	
Official Railway Guide Publishing Co., railway guides	30 00	
Engineering News, subscription	5 00	
Engineering Magazine Co., 1912 Index Annual	2 00	
Miscellaneous typewriter supplies, repairs, etc.	457 65	
Lippencott and McNeil, street atlas	5 00	
Postage for sundry offices	4,308 99	
Rent of Post Office box for Tax Revision Board	8 85	
Total		$ 118,214 69

APPROPRIATION NO. 10.

Court House.

Warrants countersigned for the payment of—

Central District Telephone Co., lines to sundry offices, per contract, and extra service and tolls for 1913	$ 4,160 66
Pittsburgh and Allegheny Telephone Co., lines to sundry offices, per contract, and extra service and tolls for 1913	985 67
American District Telegraph Co., night watch and signal boxes	255 60
Western Union Telegraph Co., time service, etc.	134 43
Red Cross Anti-Septic Mouth Piece Co., rent of telephone mouth pieces	150 00
L. J. Higgins Lumber Co., lumber	398 34
Cook and Parsons Co., lumber	107 67
Keystone Lumber Co., lumber	408 64
John Lucas & Co., Inc., glass	205 10
Pittsburgh Plate Glass Co., glass, painters' supplies, etc.	27 25
Standard Varnish Works, painters' supplies, etc.	229 76
Watson Paint and Glass Co., glass, painters' supplies, etc.	349 96
Youghiogheny Coal Co., coal	104 91
Steiner and Voegtley Hardware Co., hardware	415 48
W. S. Brown, hardware	10 00
Ft. Pitt Hardware Co., extension ladders	7 75
The Fairbanks Co., discs	1 71
The Howe Scale Co., weights	70
W. J. Gilmore Drug Co., sponges	37 00
Shipley-Massingham Co., supplies, drugs, etc.	450 89
Kaufmann Department Stores, Inc., supplies	42 36
F. W. Schwartz, supplies	32 25
Sanitary Service Co., linoleum, carpets, shades, etc., and cleaning same	570 78
North Side Carpet Cleaning Co., shades	11 50
Forward	$ 9,148 41

Brought Forward	$ 9,148 41
J. G. Gareis Co., sponges	87 30
Fort Pitt Sponge and Chamois Co., sponges	92 68
R. W. Black, soap, sponges, etc.	132 75
Janitors' Supply Co., janitors' supplies	143 02
L. H. Smith Woodenware Co., janitors' supplies	277 48
Swift & Co., soap	370 30
S. Strunz & Sons, soap	9 69
Cudahy Packing Co., soap	229 00
J. P. Eberhart, soap	35 00
Colgate & Co., soap	142 00
W. H. Grable, lavatory supplies	3 75
Franklin Refining Co., metal polish	10 80
Keystone Picture Frame Co., picture frames	14 86
Pittsburgh Office Equipment Co., furniture	186 27
Baker Office Furniture Co., furniture	1,160 83
Business Furniture Co., furniture	1,450 42
J. G. Marshall Co., furniture	382 25
Joseph Horne Co., carpets	134 40
McCreery & Co., carpets, per contract	456 62
McCreery & Co., miscellaneous supplies	76 50
M. H. Pickering Co., linoleum	260 61
Boggs and Buhl, window shades	142 00
Pittsburgh Dry Goods Co., dry goods, etc.	707 81
West Penn Chemical and Manufacturing Co., disinfectants	66 47
Fort Pitt Chemical Co., disinfectants	49 00
Pittsburgh Insect Exterminating Co., disinfectants	129 00
Consolidated Ice Co., water coolers	131 60
Union Ice Co., water coolers	21 00
H. F. Behrhorst and Son, salt, lime, etc.	19 00
D. J. Kennedy Co., builders' supplies, etc.	37 52
National Cash Register Co., supplies	60
The Alling and Cory Co., card board	2 25
Revere Rubber Co., rubber tiling, contract	2,609 57
Revere Rubber Co., rubber supplies	16 70
Taylor and Dean, wire supplies, railing, etc.	105 10
Geo. P. May, elevator supplies and repairs	140 45
Forward	$ 18,983 01

Brought Forward	$ 18,983 01
Elevator Construction Co., elevator supplies and repairs	100 00
G. B. Johnston, vitrophane and paper hanging, plastering, etc.	213 50
J. and H. Phillips, rubber boots	3 50
American Sales Co., supplies	15 00
Philadelphia Thermometer Co., thermometer	2 67
Schempp Bros., thermometer	10 50
Consolidated Engineering Co., thermometer	12 30
Chas. M. Kelly, Superintendent of Buildings, freight, expressage, etc.	6 38
Chas. M. Kelly, Superintendent of Buildings, street car tickets for Court House employes	20 00
Hasley Bros., hauling	30 00
Alpern Bros., hauling	1 38
Chas. Kampas, hauling	472 50
Christ Seckel, cleaning carpets, shades, etc.	72 68
Sundry persons, extra labor for painting, cleaning, etc.	11,578 26
Daniel Carr, polish	5 50
C. B. McShane Co., polish	9 00
S. E. Heisley, decorating Court House, account Centennial	80 00
John Bieler, lettering signs	33 97
J. F. Shupert, lettering signs	43 00
Frank McComb, lettering signs	9 72
Henry W. Oliver Estate, rent of office of Board of Viewers	145 00
Somerville Iron and Bronze Co., re-setting bronze tablet	25 00
Geo. W. Dean, Agent, insurance premium on elevators, Court House Annex	189 00
Geo. H. Soffel Co., installing ice boxes and pipes for drinking fountains in Court House corridors	312 00
W. F. Trimble and Sons Co., cutting door opening Treasurer's office, contract	368 00
Rasner and Dinger Co., repairing roof of Court House, contract	6,502 63
Forward	$ 39,244 50

Brought Forward	$ 39,244 50
S. J. Huber, alterations in Treasurer's office, contract	829 00
S. J. Huber, alterations in Treasurer's office, special	72 40
Library Bureau, steel filing cases, Treasurer's office, contract	2,102 50
Library Bureau, steel filing case supplies, Treasurer's office, special	33 43
Art Metal Construction Co., steel filing case, Controller's office, contract	69 50
Art Metal Construction Co., steel filing case and repairs, special	66 56
John Eichleay, Jr., & Co., supplies, repairs, etc.	273 00
Pittsburgh Sheet Metal Co., pivoting windows, etc., contract	261 00
Watson Manufacturing Co., alterations in stairway and furnishing new filing cases, Prothonotary's office, contract	4,885 00
Booth and Flinn, Ltd., excavating Fifth avenue side of Court House, account "Hump Removal," contract	6,076 50
Pennsylvania Marble and Mosaic Co., installing fixtures in Comfort Rooms	10 00
Siedle Electric Co., locks and keys	69 05
Geo. A. Kelly Co., drugs, sponges, etc.	172 49
McKenna Bros. Brass Co., brass supplies	19 50
Pitsburgh Fire Extinguisher Co., supplies	1 00
Worcester Brush and Scraper Co., brushes	3 25
Yale and Towne Manufacturing Co., cleaning time locks	15 00
Barnes Safe and Lock Co., cleaning time locks	3 50
Pittsburgh Work Shop for the Blind, brooms	24 00
The Graff Co., gas stove	13 41
Walker and Wilcox, copper pans	10 80
Self Winding Clock Co., repairs	1 15
J. H. Matthews & Co., perforators, contract	225 00
Underwood Typewriter Co., typewriters and cabinets, contract	451 85
Forward	$ 54,933 39

Brought Forward	$ 54,933 39	
Remington Typewriter Co., tax billing machines, contract	2,761 50	
Remington Typewriter Co., rental of tax billing machines	300 00	
Total		$ 57,994 89

APPROPRIATION NO. 11.

Jail.

Warrants countersigned for the payment of—

Haworth and Dewhurst, Ltd., groceries	$ 421 09
Colvin, Atwell & Co., groceries	324 83
Thos. C. Jenkins, groceries	433 10
The D. Trozzo Co., macaroni	128 91
J. Hepner Sons, molasses	3 60
Geo. C. Christian Co., flour, per contract	436 25
Washburn-Crosby Co., flour, per contract	2,310 00
Chas. Koch & Co., flour, per contract	1,679 00
Vienna Pressed Yeast Co., yeast	4 00
The Fleishman Co., yeast	39 24
A. L. Brahm Co., meat, contract	2,111 45
Henry Kreiling & Sons Co., meat, contract	320 89
Byrnes and Kiefer, bakers' supplies	150 20
W. H. Williams Produce Co., vegetables	693 37
Crutchfield and Woolfolk, vegetables	63 08
S. Strunz & Sons, soap	64 53
Allen Kirkpatrick & Co., soap	142 50
Kaufmann Department Stores, Inc., shoes	24 00
D. M. Kinzer, shoe findings	52 40
L. H. Smith Woodenware Co., brushes	4 80
John Flocker & Co., Ltd., brushes, sponges, etc.	58 70
Allegheny County Work House, brooms	36 00
S. S. Kresge, kitchen utensils	45 00
Jos. Woodwell Co., hardware supplies	10 40
Pittsburgh Plate Glass Co., glass, paint, etc.	43 20
W. W. Lawrence & Co., linseed oil	34 50
John Lucas & Co., Inc., glass	1 13
Arbuthnot-Stephenson & Co., dry goods	291 67
A. Mamaux & Sons, ducking	8 75
M. Oppenheimer Co., clothing	27 75
Forward	$ 9,964 34

Brought Forward	$ 9,964 34	
Pittsburgh Gazette Times, advertising commutation list	2 40	
Pittsburgh Chronicle Telegraph, advertising commutation list	60	
Edward Lewis, Warden, cash, transportation and clothing furnished discharged U. S. prisoners	100 50	
Wm. G. Johnston & Co., printing and stationery	62 50	
Nicholson Printing Co., printing dockets	39 75	
Brilliant Light Oil Co., gasoline	8 70	
The Chamberlain Co., disinfectant	12 75	
Creolol Co., disinfectant	37 88	
H. H. Goldberg, blankets	87 50	
Pittsburgh Laundry Supply Co., laundry supplies	10 50	
J. B. Booth & Co., steel fittings	13 95	
D. McCaffrey Sons Co., straw	2 82	
Dr. A. R. Cratty, professional services rendered prisoner	5 00	
Shipley-Massingham Co., drugs, etc	10 25	
Bernard Gloeckler Co., repairs to coffee urn	173 00	
Bernard Gloeckler Co., meat chopper	5 55	
Singer Sewing Machine Co., needles	1 00	
Miss Ada Smith, services as matron	120 00	
Total		$ 10,658 99

APPROPRIATION NO. 12.

Court House and Jail.

Warrants countersigned for the payment of—		
Wilson-Snyder Manufacturing Co., engineers' supplies	$ 214 51	
Armstrong-Wolfe-Zimmerman Co., engineers' supplies	44 66	
Hartley-Rose Belting Co., engineers' supplies	10 41	
Garlock Packing Co., engineers' supplies	83 08	
C. A. Turner, Inc., engineers' supplies	20 62	
Forward	$ 373 28	

Brought Forward ..... $	373 28
Anchor Packing Co., engineers' supplies	7 80
Advance Packing & Supply Co., engineers' supplies	7 12
H. L. Childs & Co., Inc., engineer' supplies	74 52
Westinghouse Machine Co., engineers' supplies	86 96
Pittsburgh Gage and Supply Co., engineers' supplies	79 17
Wm. Reuton, Inc., engineers' supplies.....	33 00
Revere Rubber Co., engineers' supplies.....	5 42
Epping-Carpenter Pump Co., engineers' supplies	61 20
The V. D. Anderson Co., engineers' supplies	4 89
Dry Seal Products Co., engineers' supplies	9 50
Wm. Peebles, engineers' supplies.....	17 50
Johnston, Morehouse and Dickey Co., engineers' supplies	14 25
Somers, Fitler & Todd Co., plumbers' supplies	241 40
Bailey-Farrell Manufacturing Co., plumbers' supplies	497 01
E. M. Moore & Co., plumbers' supplies.....	2 40
Wilson-Snyder Manufacturing Co., plumbers' supplies	40 30
W. H. Grable, plumbers' supplies.....	8 80
Geo. H. Soffel Co., plumbers' supplies.....	130 73
The Blake and Knowles Steam Pump Works, plumbers' supplies	23 00
United Oil Co., engine oil, etc.....	236 97
Mason Oil Co., engine oil, etc.....	70 60
Eagle Lubricating Oil Co., engine oil, etc.	189 57
Atlantic Refining Co., engine oil, etc.....	216 07
Advance Packing and Supply Co., boiler compound	280 00
T. H. McGraw, Jr., boiler tubes and repairs to boilers	34 40
The McClure Co., repairs to boilers.....	11 14
James Ryan, repairs to boilers.....	103 98
C. H. Garlick, Boiler Inspector, inspecting boilers	21 00
Forward ..... $	2,881 98

Brought Forward	$ 2,881 98
W. J. Tener & Co., insurance premium on boilers	90 00
Pittsburgh Armature Works, generator repairs, contract	300 00
Doubleday-Hill Electric Co., electrical supplies	145 05
Robbins Electric Co., electrical supplies	76 67
W. T. McCullough Electric Co., electrical supplies	276 89
McKenna Bros. Brass Co., electrical supplies	26 50
Liberty Electric Manufacturing Co., electrical supplies	1,030 42
Stimple and Ward Co., electrical supplies	57 80
Pittsburgh Electrical and Machine Works, electrical supplies	71 90
Gwynn Gas Burner Engineering Co., electrical supplies	68 40
Anglo-American Incandescent Light Co., electrical supplies	25 25
Iron City Electric Co., electrical supplies	136 70
Sprague Electric Works, electrical supplies	34 79
Commonwealth Electric and Supply Co., electrical supplies	17 50
Pittsburgh Armature Works, electrical supplies	6 90
H. S. Sands Electric and Manufacturing Co., electrical supplies	68 25
City of Pittsburgh, Water Tax from November 8, 1911, to January 30, 1913	6,282 36
City of Pittsburgh making water connections.	20 00
United States Cast Iron Pipe and Foundry Co., water connection	40 90
H. W. Johns-Manville Co., pipe covering, etc.	118 03
Pittsburgh Foundry and Machine Co., gate box	34 50
The Ludlow Valve Manufacturing Co., water connection	13 00
Pittsburgh Valve Foundry and Construction Co., gate valve	11 50
Forward	$ 11,835 29

Brought Forward	$ 11,835 29
The Philip Carey Co., pipe covering	8 34
Consolidated Ice Co., ice, contract	1,524 51
Philadelphia Co., gas, contract	32,627 92
Manufacturers Light and Heat Co., gas, contract	157 80
The Peoples Natural Gas Co., gas, contract	6 08
Allegheny County Light Co., electric current, contract	1,975 33
Nernst Lamp Co., maintenance of lamps, contract	278 60
Savage and Hughes, building tunnel between Court House and Jail on Ross Street, contract	1,890 00
Savage and Hughes, extra work, building tunnel between Court House and Jail on Ross Street	15 00
C. E. Harrison, testing power plant, etc., contract	300 00
P. F. Maginn & Co., heating and ventilating, contract	367 20
P. F. Maginn & Co., miscellaneous, special	101 00
Dickson Lighting Fixture Studio, lighting fixtures, contract	317 13
Alden and Harlow, architect fees, account alterations to Court House and Jail, per contract	10,927 50
Wm. F. Trimble and Sons Co., alterations to Court House and Jail, per contract	151,513 32
Wm. F. Trimble and Sons Co., additional work, alterations to Court House and Jail, per contract	4,156 50
Wm. F. Trimble and Sons Co., extra work, alterations to Court House and Jail, special	508 95
Geo. H. Soffel Co., extra work, water heating, plumbing, etc., alterations to Court House and Jail	498 29
Geo. H. Soffel Co., water heaters and plumbing, etc., account alterations to Court House and Jail, per contract	7,260 24
Booth and Flinn, Ltd., service line for water supply	49 35
Forward	$ 226,318 35

Brought Forward	$ 226,318 35	
Booth and Flinn, Ltd., purchase price of pipe fittings used as temporary line for water supply	175 00	
Booth and Flinn, Ltd., erecting walks and laying pipes	226 57	
Boggs and Buhl, paperhanging Warden's residence	138 60	
Total		$ 226,858 52

APPROPRIATION NO. 13.

Court of Quarter Sessions.

Warrants countersigned for the payment of—	
J. H. Bruff, Sheriff, commitments and mileage, from December 1, 1912, to December 1, 1913	$ 3,586 26
J. H. Bruff, Sheriff, services of deputies in Quarter Sessions Court from December 1, 1912, to July 1, 1913	2,655 00
J. H. Bruff, Sheriff, drawing traverse jurors, from December 1, 1912, to December 31, 1913	2,500 00
J. H. Bruff, Sheriff, drawing grand jurors, from December 1, 1912, to December 31, 1913	312 00
J. H. Bruff, Sheriff, fees, County Docket, from December 1, 1912, to December 31, 1913	3,748 80
W. H. Coleman, Clerk of Courts, fees County Docket, from December 1, 1912, to December 1, 1913	7,460 50
W. H. Coleman, Clerk of Courts, fees Miscellaneous Docket, from December 1, 1912, to December 1, 1913	2,943 00
W. A. Blakeley, District Attorney, fees County Docket, from December 1, 1912, to December 1, 1913	17,467 00
Traverse jurors for service	36,049 10
Grand jurors for service	6,832 74
Constables for quarterly returns	2,440 84
Costs for magistrates, officers and witnesses	54,962 68
Forward	$ 140,957 92

Brought Forward	$ 140,957 92
Special interpreters, by order of Court	669 00
Special stenographers, by order of Court	2,849 20
Sundry officers, services and expenses in sundry criminal cases, by order of Court	3,365 95
Duquesne Hotel Co., meals for murder and other jurors	1,813 00
Sundry persons for detained witnesses fees	1,417 50
Jas. Bishop, refund of costs, Commonwealth vs. Flynn	32 59
Sundry Attorneys for counsel fees and expenses as counsel, appointed by the Court to defend sundry persons on charge of murder as follows:	
J. N. Piatt, Commonwealth vs. M. K. Cooper	150 00
C. B. Mehard and G. I. Zsatkovich, Commonwealth vs. Paul Hedig	164 05
R. L. Vann, Commonwealth vs. Jos. Magill	200 00
H. M. Davidson, Commonwealth vs. Jos. Karlubich	150 00
E. G. Coll and E. K. Trent, Commonwealth vs. F. Mussaline and J. Tutento	250 00
W. J. Blakeley and G. P. Henning, Commonwealth vs. Annie Sember	200 00
J. H. McCloskey, Commonwealth vs. Russell Jackson	184 75
E. B. Goehring and G. C. Lewis, Commonwealth vs. P. McDonald	441 25
W. H. Stanton, Commonwealth vs. J. H. James	200 00
F. R. Steward, Commonwealth vs. C. Hurst	222 00
A. H. Wanner, Commonwealth vs. Geo. Coeticanan	230 00
J. H. Gray, Commonwealth vs. J. B. Stevenson	200 00
Department of Charities and Correction, City of Pittsburgh, for maintenance of sundry patients at Marshalsea, by order of Court	412 30
Forward	$ 154,109 51

Brought Forward	$ 154,109 51
John Gajgallo, photographs for sundry criminal cases	12 00
J. B. McClay, photographs for sundry criminal cases	23 00
Joseph Vogt, photographs for sundry criminal cases	35 00
W. S. Figal, photographs for sundry criminal cases	10 00
V. C. Lewis, arrest and conviction of Wm. Dixon, horse thief	20 00
Dr. C. H. Henninger, professional services, sundry juvenile cases	15 00
Dr. E. W. Willetts, professional services, sundry juvenile cases	5 00
Dr. A. M. Dranga, professional services, sundry juvenile cases	135 00
Dr. Edwin Stieren, professional services, sundry juvenile cases	5 00
W. C. Wallace, Commissioner Fee, lunacy case, M. Roma	10 00
Geo. B. Lewis, Commissioner Fee, lunacy case, M. Roma	10 00
J. A. Bell, Commissioner Fee, lunacy case, M. Roma	10 00
Jas. E. Harlan, Commissioner Fee, sundry lunacy cases	30 00
O. K. Eaton, Commissioner Fee, sundry lunacy cases	30 00
Dr. J. V. Harsha, Commissioner Fee, sundry lunacy cases	30 00
E. J. Fagan, Commissioner Fee, lunacy case, W. H. Jones	10 00
J. V. Harsha, Commissioner Fee, lunacy case, W. H. Jones	10 00
A. L. Goldstrom, Commissioner Fee, lunacy case, W. H. Jones	10 00
F. T. Aschman, expert testimony, Commonwealth vs. Eaber	100 00
Dr. C. H. Henninger, Professional service, Commonwealth vs. Annie Semter	100 00
Dr. C. H. Henninger, professional service, Commonwealth vs. S. L. Heeter	100 00
Forward	$ 154,819 51

Brought Forward	$ 154,819 51
Dr. C. B. Schildecker, professional service, Commonwealth vs. Mussalino and Tutento	50 00
Jacob Rosenbloom, professional service, Commonwealth vs. Mussalino and Tutento	100 00
Dr. P. H. Franklin, professonal service, Commonwealth vs. F. R. Stoner	75 00
Dr. C. J. Ellis, professonal services rendered jurors, Commonwealth vs. Judd Bruff, Sheriff	4 00
M. J. Krugh, Chemical analysis of drugs for District Attorneys office	3 00
Miscellaneous supplies for sundry juveniles detained in Juvenile Detention Rooms as follows:	
A. Yahn, castor oil and larkspur lotion	26 00
S. B. Charters, groceries	211 11
Ohio and Pittsburgh Milk Co., milk	157 96
Kaufmann Department Stores, Inc., supplies	5 84
Demmler and Schenck Co., dishes	9 64
Jos. Horne Co., dry goods	6 00
Pittsburgh Dry Goods Co., dry goods	8 50
Boggs and Buhl, dry goods	152 94
Sundry Juvenile Court Officers, for transportation of juveniles to various institutions	2,437 11
Sundry Institutions for maintenance of Juvenile Court prisoners committed by order of Court for the year 1913 as follows:	
Seraphic Home	5,699 45
Howard Institute	163 16
Midnight Mission	446 25
Orphans' Home and Farm School	384 06
News Boys Home	295 26
George Junior Republic	2,891 29
Pittsburgh Sunshine Home	79 18
Sisters of the Good Shepherd	2,565 57
House of the Good Shepherd	1,263 18
Pittsburgh Home for Girls	3,159 94
Forward	$ 175,013 95

Brought Forward	$ 175,013 95
Roselia Foundling Asylum	230 14
Coleman Industrial Home	3,495 02
Christ Church Home for Babies	90 65
Louise Home for Babies	207 20
Allegheny Day Nursery and Temporary Home	2,105 23
Day Nursery and Temporary Home, M. E. Church Union	4,258 44
Colored Woman's Relief Association	1,121 47
Salvation Army Rescue Home	993 45
St. Vincent College	107 67
Boys Industrial Home, "Oakdale, Pa."	6,864 98
W. T. Carter, Jr., Republic	938 82
Bethesda Home	204 83
Elmwood Home	916 86
Burean Manual Training and Industrial Home	72 52
Rochester Epileptic Home	163 17
Temporary Home for Children	216 45
Sisters of St. Mary	240 87
Protestant Orphan Asylum	38 37
Home of the Friendless	43 89
Christian Home for Women	64 38
Davis Temporary Home	1,701 63
Sundry persons for maintenance of Juvenile Court prisoners committed by order of Court for the year 1913, as follows—	
Mrs Julia Donahue	129 50
Mrs. J. W. Brown	76 00
Mrs. Michael Hollihan	238 28
Mrs. Thos. Walsh	119 14
Mrs. Catherine Means	292 67
Mrs. Ruth Jones	155 40
Mrs. Wilhelmina Reisicher	6 29
Mrs. Kate Golding	170 20
Mrs. Shirley Wilkins	298 59
Mrs. A. B. Moyer	100 64
Mrs. John Rasp	295 26
Mrs. Margaret Franklin	75 48
Mrs. Louis Ross	538 72
Mrs. Hugh Conroy	134 68
Mrs. Margaret Bransfield	125 80
Forward	$ 201,846 64

Brought Forward	$ 201,846 64
Mrs. Mary Seeley	404 04
Mrs. L. W. Jenkins	855 44
Mrs. C. A. Dobson	647 70
Mrs. Clara Carter	404 04
Mrs. Virginia Johnston	134 68
Mrs. Anna Johnston	260 00
Mrs. Jane Duffy	2,406 85
Mrs. Jennie Tiernan	5,320 60
Mrs. Mary McCrum	695 60
Mrs. W. J. Stevenson	14 06
Mrs. Wm. Lucas	264 07
Mrs. Joseph Ritko	134 68
Mrs. Mary O'Hare	360 01
Mrs. Anna Mays	134 68
Mrs. Anna Davis	217 56
Mrs. Kate White	1,827 02
Mrs. Margaret Kepper	269 36
Mrs. A. T. Sirlin	1,600 25
Mrs. Catherine Jenkins	134 68
Mrs. Arthur Winston	51 80
Mrs. Margaret Maier	1,388 98
Mrs. Anna Dietrich	441 45
Mrs. E. Coates	520 00
Mrs. Lucy Beaumont	134 68
Mrs. Elizabeth Bosshart	808 08
Mrs. Nora Carney	193 88
Mrs. Margaret Bradley	1,150 50
Mrs. Thos. Pickard	162 48
Mrs. Eva Kaczinsky	120 00
Mrs. Susan Qualls	269 36
Mrs. Jas. McMahon	101 01
Mrs. Ellen Hope	1,583 54
Mrs. Francis Friedman	111 37
Mrs. A. M. Folks	1,563 25
Mrs. Margaret Collier	134 68
Mrs. Margaret Shatzman	619 01
Mrs. Alice Bodington	1,240 98
Mrs. Margaret Berry	127 28
Mrs. Theresa Rogan	101 01
Mrs. Sarah Free	699 67
Mrs. Bertha Acklin	59 57
Mrs. T. R. Glennon	373 70
Forward	$ 229,888 24

Brought Forward	$ 229,888 24
Mrs. Margaret Burns	486 92
Mrs. Sadie Hamilton	275 28
Mrs. Matilda Russell	54 39
Mrs. Louise Robitzek	134 68
Mrs. Anna Bingham	10 36
Mrs. P. Bauldwin	109 15
Mrs. Wm. Baldwin	21 83
Mrs. Helen Blakely	31 08
Mrs. Julia Baker	42 55
Mrs. Michael Burns	51 80
Mrs. S. C. Brooks	143 19
Mrs. Phoebe Collier	129 50
Mrs. R. Cassidy	290 08
Mrs. Wm. Crea	225 70
Mrs. Daniel Convery	247 16
Mrs. John Dunbar	142 08
Mrs. Mary Donahue	294 15
Mrs. Chas. Fox	68 45
Mrs. Sadie Gatewood	38 85
Mrs. W. Gratz	77 70
Mrs. John Huett	88 06
Mrs. Martin Hobe	21 09
Mrs. Lizzie Hough	31 08
Mrs. Margaret Haymaker	31 08
Mrs. Jos. Hengelberg	58 83
Mrs. C. Jones	10 36
Mrs. J. L. Kelly	164 28
Mrs. Willis King	166 87
Mrs. Margaret Kennedy	31 08
Mrs. Philip Koegler	7 77
Mrs. H. J. Lennedy	96 00
Mrs. Mary Kelly	15 54
Mrs. Annie Lineke	300 44
Mrs. Margaret Monninger	41 44
Mrs. Mary Murphy	152 44
Mrs. L. L. Powell	84 36
Mrs. Annie O'Brien	254 19
Mrs. M. J. Rainey	109 52
Mrs. Sofia Steubenbort	194 25
Mrs. Lurid Shearer	73 26
Mrs. Frank Snyder	23 68
Mrs. E. A. Smith	72 89
Forward	$ 234,791 65

Brought Forward	$ 234,791 65	
Mrs. Mary Smith	7 77	
Mrs. Sofia Thompson	55 13	
Mrs. Margaret Wallace	77 70	
Mrs. Eliza Weber	161 69	
Mrs. Margaret White	33 67	
Mrs. Della Williams	69 93	
Mrs. Mary Wendler	65 86	
Miss Annie Peters	802 90	
Miss Agnes McClure	269 36	
Miss Rose Herb	680 06	
Miss Clara Friend	352 24	
Miss E. Harrison	89 54	
Miss M. G. Harris	11 84	
Miss Nora Myers	31 08	
Miss Irene Price	49 95	
Miss M. White	10 36	
J. H. Dobbin	101 01	
H. L. Ross	106 93	
Daniel Johnston	44 03	
Conrad Ebbert	246 05	
Thos. Cuff	130 00	
Max Zwick	67 34	
D. H. Turner	393 31	
Walter R. Black	5 18	
John Burnhard	72 52	
Jos. I. Eichenlaub	64 75	
Total		$ 238,791 85

APPROPRIATION NO. 14.

Court of Common Pleas.

Warrants countersigned for the payment of—		
J. H. Bruff, Sheriff, drawing jurors from December 1, 1912 to December 31, 1913	$ 4,604 00	
Jurors for service	63,897 18	
Stenographers for extra service and furnishing transcripts of testimony, by order of Court	9,628 15	
R. J. Moore, extra service, revision of Court rules	20 00	
Total		$ 78,149 33

APPROPRIATION NO. 15

County Court.

Warrants countersigned for the payment of—		
J. H. Bruff, Sheriff, drawing jurors from December 1, 1912 to December 31, 1913..$	888 00	
J. H. Bruff, Sheriff, fees County Court Docket from December 1, 1912 to December 1, 1913	521 05	
W. B. Kirker, Prothonotary, Clerk of County Court, fees County Court, chargeable to County from December 1, 1912 to December 1, 1913	603 50	
Stenographers for service	1,210 00	
Special interpreters, sundry cases	22 00	
Jurors for service	10,546 09	
Costs for magistrates, officers and witnesses	3,609 42	
Sundry persons for extra service as bailiffs	432 00	
Augusta M. Grace, Secretary Desertion and Non-Support Cases, expenses during 1913, order of Court	52 96	
T. J. Seidenstricker, expenses Commonwealth vs. Chas. Waddell	27 95	
Allegheny County Work House, earnings of prisoners, paid toward support of families from June 30, 1913 to November 30, 1913	1,087 45	
Total	$	19,000 42

APPROPRIATION NO. 16.

Supreme Court.

Warrants countersigned for the payment of—		
Smith Bros. Co. Inc., printing paper books, sundry cases	16 00	
Total	$	16 00

APPROPRIATION NO. 17.

Sealers of Weights and Measures.

Warrants countersigned for the payment of—		
W. and L. E. Gurley, instrument, supplies, repairs etc.	40 90	
Quaker City Rubber Co., repairs to weights and measures	1 25	
Howe Scale Co., scale supplies	19 50	
J. B. Hershey, expense to Harrisburg, Pa., on official business of Department	20 00	
Weller Printery, printing cards	3 00	
Chas. Murray, insurance premium on auto	166 25	
Consumers Auto Supply Co., auto supplies and repairs	48 00	
B. F. Goodrich Co., auto supplies and repairs	6 00	
The White Co., auto supplies and repairs	99 44	
Quaker City Rubber Co., auto supplies and repairs	39 72	
Pittsburgh Rubber Co., auto supplies and repairs	209 93	
United States Tire Co., auto supplies and repairs	89 58	
Pittsburgh Auto Equipment Co., auto supplies and repairs	46 75	
L. G. Smith, auto supplies and repairs	5 05	
Liberty Welding & Brazing Co., auto supplies and repairs	2 75	
G. A. Schnable & Sons, auto supplies and repairs	13 30	
Henry Dippel, auto license and vehicle registration	12 00	
Total		$ 823 42

APPROPRIATION NO. 18.

Commonwealth of Pennsylvania.

Warrants countersigned for the payment of—		
F. J. Harris, Treasurer, for use of Commonwealth of Pennsylvania, State Tax on Jail Extension Bonds for 1913	$ 308 00	
Forward	$ 308 00	

Brought Forward	$ 308 00	
F. J. Harris, Treasurer, for use of Commonwealth of Pennsylvania, State Tax on Jail and Court House Extension Bonds for 1913	1,504 00	
F. J. Harris, Treasurer, for use of Commonwealth of Pennsylvania, State Tax on County Poor Bonds for 1913	1,316 00	
F. J. Harris, Treasurer, for use of Commonwealth of Pennsylvania, State Tax on County Road Bonds for 1913	6,950 00	
F. J. Harris, Treasurer, for use of Commonwealth of Pennsylvania, State Tax on Memorial Hall Bonds for 1913	5,396 00	
F. J. Harris, Treasurer, for use of Commonwealth of Pennsylvania, State Tax on County Bridge Bonds for 1913	10,902 00	
F. J. Harris, Treasurer, for use of Commonwealth of Pennsylvania, State Tax on Juvenile Home Bonds for 1913	1,088 00	
G. H. Harrison, Auditor's fee, auditing fee offices, State Accounts	120 00	
Total		$ 27,584 00

APPROPRIATION NO. 19.

Compromise Bond Sinking Fund.

Warrants countersigned for the payment of—		
F. J. Harris, Treasurer, appropriation for final redemption of Compromise Bonds	$ 840,000 00	
Total		$ 840,000 00

APPROPRIATION NO. 20.

Bridges.

Warrants countersigned for the payment of—		
F. O. Torrens, Pay Master, pay of sundry persons, painting and repairing bridges	$ 2,765 33	
E. F. Elliott, Foreman of Bridge Painters, expense of self and painters, including use of horse and wagon	47 82	
Forward	$ 2,813 15	

Brought Forward ..... $	2,813 15
W. L. Haviland Inspector, use of horse and wagon	590 00
Pittsburgh Testing Laboratory, testing bridge material, contract.....	234 80
Fort Pitt Oil and Paint Co., paint and painters' supplies	27 65
Universal Portland Cement Co., cement, per contract	4,555 16
Sundry persons for emergency repairs to bridges	145 35
Wilkinsburg Tire and Garage Co., auto hire, for use County Engineer's Office, inspecting bridges	43 50
R. J. G. McKnight, auto hire, for use County Engineer's Office, inspecting bridges	165 50
J. G. Chalfant, County Engineer, auto hire, inspecting County bridges.....	14 00
Riddle and Knox, lumber.....	14 52
C. P. Mayer, lumber.....	17 89
Geo. L. Walter Lumber Co., lumber.....	14 04
Green and Evans Lumber Co., lumber.....	2 40
Dravosburg Dock Co., lumber.....	97 18
Rinehart Bros., lumber.....	5 64
Tarentum Lumber Co., lumber.....	32 63
A. E. Sarver, lumber.....	60 88
Bruckman Lumber Co., lumber.....	126 03
Diebold Lumber and Manufacturing Co., lumber	46 64
Keystone Lumber Co., lumber.....	466 38
Frazier Bros., lumber.....	744 29
S. C. Clark, lumber.....	39 67
Commonwealth Trust Co., Receivers for Undercliff Stone Co., stone.....	18 25
Carnegie Steel Co., slag.....	24 49
C. A. Foster, sand and cement.....	14 57
E. W. Falck, sand and gravel.....	11 85
Walkers Mills Stone and Brick Co., stone..	43 98
A. M. Chalfant, lumber, sand, cement, etc...	234 16
Lillo Bros. Co., lumber, sand, cement, etc...	75 50
J. R. Cribbs & Son, lumber, sand, cement, etc.	50 26
Forward ..... $	10,730 36

Brought Forward	$ 10,730 36
Valley Sand and Supply Co., sand	60 42
Chas. Feick, stove for Bridge No. 1, Piney Creek	7 50
Carline Machinery and Supply Co., tools	3 68
M. H. Brant, nails	2 00
A. F. Abel, drilling test holes	6 40
J. & H. Phillips, rubber boots	5 00
S. W. Hodil, rods, etc	4 00
W. S. Courtney, surveyor stakes	31 00
R. Gracey and Sons, bolts, rods, etc	89 90
Steiner and Voegtley Hardware Co., hardware	14 08
L. Z. Hodil, filling approaches Bridge No. 2, Pine Creek, contract	795 00
L. Z. Hodil, filling approaches Bridge No. 4, Pine Creek, S. B., contract	1,147 00
L. Z. Hodil, filling approaches Bridge No. 5, Pine Creek, S. B., contract	250 00
R. S. Dickson, filling approaches, Bridge No. 3, Pine Creek, S. B., contract	685 00
Jas. Ceris & Co., erecting Bridge No. 4, Pine Creek, S. B., contract	1,750 20
Jas. Ceris & Co., erecting bridge No. 5, Pine Creek, S. B., contract	3,747 69
Jas. Ceris & Co., erecting Bridge No. 5, Pine Creek, S. B., special	2 10
Jas. Ceris & Co., erecting Bridge No. 2, Pine Creek, contract	799 48
Jas. Ceris & Co., erecting bridge No. 2, Pine Creek, special	5 55
Jas. Ceris & Co., erecting bridge No. 3, Pine Creek, contract	695 79
J. L. Poli, erecting bridge No. 6, McLaughlin Run, contract	200 00
J. L. Poli, erecting Bridge No. 7, Plum Creek, contract	3,978 63
J. L. Poli, erecting Bridge No. 7, Plum Creek, special	15 72
W. J. Coursin, erecting Bridge No. 1, Dry Run, contract	1,042 10
Ridge Bros. Co., filling and paving approaches, No. 13, Pine Creek, contract	2,453 06
Forward	$ 28,521 66

Brought Forward	$ 28,521 66
Ridge Bros. Co., filling and paving approaches, No. 13, Pine Creek, special.....	115 76
Foley Bros., repairs Bridge No. 1, Ripling Run, balance of contract.....	129 31
Foley Bros., filling approaches bridge No. 1, Ripling Run, special.....	493 60
F. F. Schellenberg & Co., concrete floor bridge No. 2, Little Saw Mill Run, contract	700 00
F. F. Schellenberg & Co., repairs Bridge No. 2, Little Saw Mill Run, special.....	25 98
C. M. Driver, erecting Bridge No. 4, Robinson Run, N. B., contract.....	3,886 07
C. M. Driver, erecting Bridge No. 1, Guffey's Run, contract.....	4,787 19
C. M. Driver, erecting Bridge No. 6, Plum Creek, contract	4,792 86
C. M. Driver, erecting Bridge No. 5, Little Bull Creek, contract.....	1,642 27
Farris Bridge Co., repairs Bridge No. 3, Obers Creek, contract.....	586 85
Farris Bridge Co., repairs Bridge No. 4, Obers Creek, contract.....t.....	586 85
Farris Bridge Co., repairs Bridge No. 1, Lobbs Run, contract.....	572 30
Farris Bridge Co., repairs Bridge No. 1, Lobbs Run, special.....	98 00
Farris Bridge Co., repairs Bridge No. 12, Chartiers Creek, special.....	50 00
Farris Bridge Co., repairs Bridge No. 5, Turtle Creek, contract.....	15 00
Farris Bridge Co., repairs Bridge No. 7, Turtle Creek, contract.....	25 00
Farris Bridge Co., repairs Bridge No. 1, Poketo Creek, contract.....	25 00
Farris Bridge Co., repairs Bridge No. 2, Poketo Creek, contract.....	2 50
Farris Bridge Co., repairs Bridge No. 3, Poketo Creek, contract.....	25 00
Farris Bridge Co., creosoted wood block floor, Bridge No. 4, Poketo Creek, contract	1,142 50
Forward	$ 48,223 70

Brought Forward	$ 48,223 70
Farris Bridge Co., repairs Bridge No. 5, Bull Creek, contract	712 50
Farris Bridge Co., repairs Bridge No. 1, Bull Creek, N. B., contract	617 50
Farris Bridge Co., repairs Bridge No. 1, Bull Creek, Little, contract	617 50
Farris Bridge Co., repairs Bridge No. 1, Campbells Run S. S., contract	665 00
Farris Bridge Co., repairs Bridge No. 11, Chartiers Creek, contract	1,381 25
Farris Bridge Co., repairs Bridge No. 12, Chartiers Creek, contract	1,381 25
Farris Bridge Co., repairs Bridge No. 2, Deer Creek, contract	1,330 00
Farris Bridge Co., repairs Bridge No. 1, Lewis Run, contract	570 00
Farris Bridge Co., repairs Bridge No. 1, Thoms Run, contract	475 00
Theo. Charlem, painting sundry bridges, contract	399 95

Bridge No. 1 Ohio River (Sewickley, Penna.).

E. F. Rickert, watchman, services and expenses from December 1, 1912, to December 1, 1913	912 50
Inter-Borough Electric Co., electric current, per contract	600 00
Valley Supply Co., signal oil	90
D. W. Challis and Sons, repairs and hauling	9 60
Coraopolis Industrial Co., sand and gravel	30 53
Rouser Lumber Co., lumber	2 40
Duquesne Slag Products Co., slag	22 26
C. M. Driver, repairs	144 49
Chas. Borem, paint	2 00
Sundry persons, witness fees, McKelvey vs. Allegheny County	11 40
Massachusetts Bonding Co., premium on bond of E. F. Rickert	10 00

Bridge No. 1 Monongahela River (Monongahela City).

West Penn Electric Co., electric current, per contract	208 50
Forward	$ 58,328 23

Brought Forward	$ 58,328 23
Monongahela Saw and Planing Mill Co., lumber	253 88
A. M. Gregg, nails, etc.	5 95

Bridge No. 2 Monongahela River (West Elizabeth).
"Bond Account."

The Auditor General, Commonwealth of Pennsylvania, Stock and Loan Reports	34 50

"Miscellaneous Account."

Employes' salaries from December 6, 1913, to December 31, 1913	50 31

Bridge No. 1 Allegheny River (Oakmont).

Duquesne Light Co., electric current, contract	425 04
C. M. Driver, repripping bridge, per contract	762 31

Bridge No. 2 Allegheny River (Sixth Street).

Employes' salaries from January 1, 1913, to January 1, 1914	4,697 11
Allegheny Heating Co., gas	3 63
Philadelphia Company, gas, contract	14 19
Consolidated Gas Co., gas, contract	19 50
Consolidated Ice Co., ice	36 88
Duquesne Light Co., electric current, contract	926 83
Central District Telephone Co., telephone service	70 55
City of Pittsburgh, water tax	86 00
Pennsylvania Railroad Co., freight on material	8 91
Sundry persons, shoveling snow	40 45
Sundry persons, hauling	34 00
Second Pool Coal Co., coal	20 25
Steiner and Voegtley Hardware Co., hardware	66 28
T. Caluman, cold chisels	75
C. M. Driver, repairs to bridge, contract	3,575 96
W. N. Kratzer & Co., repairs to bridge, contract	335 00
Pittsburgh Railways Co., repairs to bridge	131 15
Forward	$ 69,927 66

Brought Forward	$ 69,927 66
R. C. Price & Co., repairs to skiff and use of boat	17 00
Revere Rubber Co., mats	1 50
D. J. Kennedy Co., sand, etc.	16 44
Bailey-Farrell Manufacturing Co., supplies, etc.	173 34
Cullen & Brody, tile floor and plumbing supplies, etc.	168 60
McKenna Bros. Brass Co., brass and electric supplies	6 60
Doubleday-Hill Electric Co., electric supplies	20 58
Shaffer Electric Co., electric supplies	60
Iron City Sand Co., sand	2 40
Gillespie Manufacturing Co., iron plates	15 60
John Lucas & Co., glass	2 70
Harbison and Walker Refractories Co., brick	60
Ft. Pitt Supply Co., plumbers' supplies	81 60
John Bieler, lettering signs	10 10
Allegheny Heating Co., gas pipe	3 90
Sanitary Service Co., shades	7 25
Commonwealth Electric and Supply Co., electric supplies	37 51
Wilson-Snyder Manufacturing Co., plumbing supplies	7 00
John Eichleay, Jr., Co., expansion plates	9 00
L. H. Smith Woodenware Co., brooms	45 85
The Duncan and Porter Co., builders' supplies	11 49
L. J. Higgins Lumber Co., lumber	117 17
Keystone Lumber Co., lumber	35 59
J. & H. Phillips, rubber hose	15 00
Wadsworth Stone and Paving Co., repairs to sidewalks, contract	2,427 00
Wadsworth Stone and Paving Co., repairs to sidewalks, special	75 10
"Bond Account."	
F. J. Harris, Treasurer, County Bridge Sinking Fund, unexpended balance of Bridge Bond Money, transferred to County Bridge Sinking Fund	12,359 75
Forward	$ 85,596 93

Brought Forward	$ 85,596 93

Bridge No. 3 Allegheny River (Seventh Street).

Employes' salaries from January 1, 1913, to January 1, 1914	1,680 00
Duquesne Light Co., electric current, contract	840 00
Central District Telephone Co., telephone service	40
City of Pittsburgh, water tax	44 50
Second Pool Coal Co., coal	18 40
Steiner and Voegtley Hardware Co., hardware	43
Jos. Woodwell Co., hardware	1 25
Theo. Charlem, painting bridge, contract	1,597 94
Pittsburgh Construction Co., painting and repairing bridge, contract	23,701 00
Pittsburgh Construction Co., painting and repairing bridge, special	237 06
John Eichleay, Jr., & Co., repairs, "emergency"	976 98
Iron City Engineering Co., lamps, contract	425 00
Iron City Electric Co., electric supplies	5 76
Bailey - Farrell Manufacturing Co., plumbers' supplies	1 03
Thos. Carlin's Sons Co., cast iron caps	28 00
National Hydro Carbon Co., protective coating	10 00
The Duncan and Porter Co., sand and cement	3 10

Bond Account.

North Side Bridge Co., judgment and costs for transfer of bridge to county, per condemnation proceedings	22,966 75
North Side Bridge Co., for use of Safe Deposit and Trust Co., Trustee, judgment and interest on outstanding bonds, for transfer of bridge to county, per condemnation proceedings	277,175 00
Wilson and Evans, attorneys, balance in full for services in condemnation proceedings	5,000 00
Forward	$ 420,309 53

Brought Forward	$ 420,309 53
F. J. Harris, Treasurer of County Bridge Sinking Fund, unexpended balance of Bridge Bond Money, transferred to County Bridge Sinking Fund	9,826 01

Bridge No. 4 Allegheny River (Ninth Street).

Employes' salaries from January 1, 1913, to January 1, 1914	3,341 98
Pennsylvania Light, Heat and Power Co., electric current, contract	513 60
Philadelphia Co., gas, contract	29 46
City of Pittsburgh, water tax	37 30
Bruckman Lumber Co., lumber	269 85
Steiner and Voegtley Hardware Co., hardware	11 00
J. & H. Phillips, rubber hose	7 50
Pittsburgh Railways Co., repairs to bridge	160 01
Iron City Sand Co., removing debris	12 00
L. E. Haid's Sons, sign boards	10 00
Western Union Telegraph Co., amount overpaid for wire privilege on bridge	34 72
W. T. Powell, painting and repairs to bridge, contract	22,831 14
F. F. Schellenberg & Co., repairs	15 00
John Eichleay, Jr., & Co., removing iron work	66 90
Pittsburgh Testing Laboratory, testing material	2 50

Bond Account.

Pittsburgh and Allegheny Bridge Co., and Fidelity Title and Trust Co., Trustee, judgment in full and costs, transfer of bridge to county, per condemnation proceedings	260,167 94
Wilson and Evans, Attorneys, services in condemnation proceedings, balance in full	10,000 00
Wilson and Evans, Attorneys, expenses in condemnation proceedings	13 65
Ray Detective Agency, services in appeal, condemnation proceedings	45 00
Forward	$ 727,705 09

Brought Forward	$ 727,705 09
Emil Swensson, C. E., professional services in appeal, condemnation proceedings	750 00
E. K. Morse, C. E., professional services in appeal, condemnation proceedings	750 00
E. J. Donnelly, transcript of testimony, condemnation proceedings	171 10
W. J. Tanney, special services in condemnation proceedings	46 40
G. Gudmundsson, engineer's services	70 00
F. J. Harris, Treasurer of County Bridge Sinking Fund, unexpended balance of Bridge Bond Money, transferred to County Bridge Sinking Fund	8,929 84

Bridge No. 5 Allegheny River (Sixteenth Street).

Employes' salaries from January 1, 1913, to January 1, 1914	2,202 20
Pennsylvania Light, Heat and Power Co., electric current, contract	715 20
City of Pittsburgh, water tax	15 25
Second Pool Coal Co., coal	20 20
Bruckman Lumber Co., lumber	127 18
Steiner and Voegtley Hardware Co., hardware	8 90
L. H. Smith Woodenware Co., lanterns	3 11
Robbins Electric Co., electric supplies	90
August Kiehl, plumbers' supplies	5 60
J. B. Heid, plumbing	3 80
F. F. Schellenberg & Co., repairs, contract	1,309 25
The Chas. R. Weitershausen Agency, insurance premium	121 52
Teutonia Insurance Co., insurance premium	30 38
J. P. Colvin, insurance premium	45 57

"Bond Account."

F. J. Harris, Treasurer, County Bridge Sinking Fund, unexpended balance of Bridge Bond Money, transferred to County Bridge Sinking Fund	7,755 75
Forward	$ 750,787 24

Brought Forward	$ 750,787 24

Bridge No. 6 Allegheny River (Thirtieth Street).

Employes' salaries from January 1, 1913, to January 1, 1914	1,619 60
Pennsylvania Light, Heat and Power Co., electric current, contract	337 56
Philadelphia Co., gas, contract	21 80
Steiner and Voegtley Hardware Co., hardware	8 88
August Kiehl, plumbers' supplies	4 03
J. B. Heid, plumbing	20 10
Theo. Charlem, painting bridge, contract	669 56
Pittsburgh Construction Co., painting and repairing bridge, contract	27,646 00
Pittsburgh Construction Co., painting and repairing bridge, special	199 56
The Hetzel Lumber Co., lumber	4 00
Bruckman Lumber Co., lumber	3 00

"Bond Account."

F. J. Harris, Treasurer County Bridge Sinking Fund, unexpended balance of Bridge Bond Money transferred to County Bridge Sinking Fund	5,314 70

Bridge No. 7 Allegheny River (Forty-third Street).

Employes' salaries from January 1, 1913, to January 1, 1914	2,520 00
Consolidated Gas Co., gas, contract	449 36
City of Pittsburgh, water tax	16 00
Second Pool Coal Co., coal	10 00
Bruckman Lumber Co., lumber	35 07
Eagle Transfer Co., hauling	10 00
August Kiehl, plumbers' supplies	7 50
Ewalt Street Bridge Co., insurance premium assigned	428 25

Bond Account.

Ewalt Street Bridge Co., judgment, interest and costs, transfer of bridge to county, per condemnation proceedings	124,097 52
Forward	$ 914,209 73

Brought Forward	$ 914,209 73
National Bank Note Co., engraving bridge bonds, contract	100 00
F. J. Harris, Treasurer, County Bridge Sinking Fund, unexpended balance of Bridge Fund Money, transferred to County Bridge Sinking Fund	90 00

Bridge No. 8 Allegheny River (Sixty-second Street).

Employes' salaries from January 1, 1913, to January 1, 1914	3,360 80
Welsbach Co., maintenance of lights	143 00
Philadelphia Co., gas, contract	254 41
Central District Telephone Co., phone service	48 00
Bruckman Lumber Co., lumber	250 88
Hetzel Lumber Co., lumber	1,474 42
Steiner and Voegtley Hardware Co., hardware	56 15
Jos. Woodwell Co., hardware	2 10
Atlantic Refining Co., signal oil	26 30
Theo. Charlem, painting bridge, contract	2,267 50
Pittsburgh Railways Co., repairs to bridge	17 78
John Harrison, Jr., repairs to toll house	76 81
Harbison-Walker Refractories, brick	60
Carnegie Steel Co., steel plates	1 50
J. M. Beatty Co., castings	15 00
Walter Bros. Co., damage account loss of time, caused by accident on bridge	10 00
Spang-Chalfant & Co., Inc., use of siding	5 00
Wilbert Bros., plumbing	2 95
D. J. Kennedy Co., sand and gravel	6 85
W. J. T. Saint, hauling	11 75

Bond Account.

Sharpsburg and Lawrenceville Bridge Co., judgment, interest and costs, transfer of bridge to county, per condemnation proceedings	334,563 20
Thos. Schultz, Attorney, pay of witness, in condemnation proceedings	21 00
National Bank Note Co., engraving bridge bonds, contract	260 00
Forward	$1,257,275 73

Brought Forward	$1,257,275	73
F. J. Harris, Treasurer, County Bridge Sinking Fund, unexpended balance of Bridge Bond Money, transferred to County Bridge Sinking Fund	241	85

Allegheny River Bridges (Miscellaneous.)

J. L. Reed, superintendent, salary from January 1, 1913, to January 1, 1914	1,500	00
J. L. Reed, superintendent, expenses for the year 1913	56	77
Pittsburgh Testing Laboratory, testing bridge material	236	26
Jos. Burnham, special service County Engineer's office	7	00

Bridge No. 1 Youghiogheny River (Suter, Penna.).

Steiner and Voegtley Hardware Co., hardware	8	68
John Eichleay, Jr., & Co., expansion joints	13	00

Bridge No. 2 Youghiogheny River (Third Street).

Employes' salaries from January 1, 1913, to January 1, 1914	1,200	00
Duquesne Light Co., electric current, contract	192	04
John Serena, coal and general hauling	14	50
Dravosburg Dock Co., lumber	12	43
Smith Nimmo & Co., repairs to bridge	80	95
Peter Watters, repairs to bridge	45	55
Central District Telephone Co., telephone service	4	55
Neemes Bros., hardware supplies	4	00

"Bond Account."

F. J. Harris, Treasurer, County Bridge Sinking Fund, unexpended balance Bridge Bond Money, transferred to County Bridge Sinking Fund	2,564	65

Bridge No. 3 Youghiogheny River (Fifth Avenue).

Employes' salaries from January 1, 1913, to January 1, 1914	1,183	36
Forward	$1,264,641	32

Brought Forward	$1,264,641 32
Duquesne Light Co., electric current, contract	402 30
Union Gas Co., gas, contract	19 28
Central District Telephone Co., phone service	41 45
Dravosburg Dock Co., lumber	373 72
Neemes Bros., hardware supplies	28 40
Theo. Charlem, painting bridge, contract	1,002 38
Theo. Charlem, painting bridge, special	14 40
Bond Account.	
W. B. Kirker, Prothonotary, costs in recondemnation proceedings	16 75
F. J. Harris, Treasurer, County Bridge Sinking Fund, unexpended balance Bridge Bond Money transferred to County Bridge Sinking Fund	10,783 89
Bridge No. 4 Youghiogheny River (Thirteenth Street).	
Employes' salaries from January 1, 1913, to January 1, 1914	1,200 00
Neemes Bros., hardware supplies	31 65
Dravosburg Dock Co., lumber	418 25
Theo. Charlem, painting bridge, contract	777 84
"Bond Account."	
F. J. Harris, Treasurer, County Bridge Sinking Fund, unexpended balance of Bridge Bond Money, transferred to County Bridge Sinking Fund	2,348 35
Bridge No. 5 Youghiogheny River (Fifteenth Street).	
Employes' salaries from January 1, 1913, to January 1, 1914	1,200 00
Central District Telephone Co., phone service	70
John Serena, coal and general hauling	8 00
Theo. Charlem, painting bridge, special	61 74
Bond Account.	
McKeesport and Port Vue Bridge Co., judgment, costs and interest, transfer of bridge to county, per condemnation proceedings	197,549 50
Forward	$1,480,919 92

Brought Forward	$1,480,919 92	
W. B. Kirker, Prothonotary, costs in condemnation proceedings	16 75	
F. J. Harris, Treasurer, County Bridge Sinking Fund, unexpended balance of Bridge Bond Money, transferred to County Bridge Sinking Fund	6,118 07	

Bridge No. 6 Youghiogheny River (Boston).

Employes' salaries from January 1, 1913, to January 1, 1914	700 00	
Dravosburg Dock Co., lumber	214 63	
Neemes Bros., hardware	19 30	
Jas. Mansfield, coal	4 00	
Theo. Charlem, painting bridge, contract	641 78	

Bond Account.

Boston Bridge Co., judgment, interest and costs, transfer of bridge to county per condemnation proceedings	86,482 20	
National Bank Note Co., engraving bridge bonds, contract	65 00	
F. J. Harris, Treasurer, County Bridge Sinking Fund, unexpended balance of Bridge Bond Money transferred to County Bridge Sinking Fund	63 13	

Youghiogheny River Bridges (Miscellaneous).

Mike Quinn, superintendent, salary from January 1, 1913, to January 1, 1914	1,020 00	
Mike Quinn, superintendent, expenses for the year 1913	11 99	
Sundry persons County Engineer's Office, extra service	40 00	
Total		$1,576,316 77

APPROPRIATION NO. 21.

Roads, Etc.

Warrants countersigned for the payment of—		
George Dyas, road damage at No. 1 December Term, 1911, Lincoln township	$ 500 00	
Forward	$ 500 00	

Brought Forward	$ 500 00	
David McCracken, road damage at No. 3 September Term, 1912, Elizabeth township	200 00	
Jas. McClay, road damage at No. 1 June Term, 1905, Elizabeth township	20 00	
Wm. Douglass Estate, road damage at No. 1 June Term, 1905, Elizabeth township	75 00	
Elmer Barchfield, Commissioner Fee and services of stenographer, taking testimony in relocation of public road in Snowden and Jefferson townships	74 80	
Total		$ 869 80

APPROPRIATION NO. 22.

Pennsylvania Training School, "Morganza".

Warrants countersigned for the payment of—		
Wm. F. Penn, Superintendent, maintenance of inmates, chargeable to Allegheny County from December 1, 1912, to December 1, 1913	$ 28,039 94	
Sundry officers for commitments	33 44	
Total		$ 28,073 38

APPROPRIATION NO. 23.

Western Penitentiary.

Warrants countersigned for the payment of—		
John Francies, Warden, maintenance of inmates chargeable to Allegheny County for 1912	$ 19,782 25	
Total		$ 19,782 25

APPROPRIATION NO. 24.

Criminal Insane and Feeble Minded.

Warrants countersigned for the payment of—		
J. M. Murdock, Superintendent, maintenance of inmates at Polk, Pa., chargeable to Allegheny County, from October 1, 1912, to October 1, 1913	$ 2,650 05	
Forward	$ 2,650 05	

Brought Forward	$ 2,650 05	
J. M. Shenk, Treasurer, maintenance of inmates at Wernersville, Pa., chargeable to Allegheny County, from December 1, 1912, to December 1, 1913	92 35	
Allegheny County Hospital for Insane, maintenance of inmates at Woodville, Pa., from October 1, 1912, to October 1, 1913	3,027 75	
Total		$ 5,770 15

APPROPRIATION NO. 25.

Work House.

Warrants countersigned for the payment of—		
Colonial Trust Co., Treasurer, annual appropriation for the year 1913, for maintenance	$ 85,000 00	
Colonial Trust Co., Treasurer, additional appropriation for the year 1913, for improvement and betterment of the institution	100,000 00	
Total		$ 185,000 00

APPROPRIATION NO. 26.

Law Library.

Warrants countersigned for the payment of—		
J. O. Emrich, Librarian, salary from January 1, 1913, to January 1, 1914	$ 2,925 00	
Assistants to Librarian, salaries from January 1, 1913, to January 1, 1914	2,845 00	
Janitress, salary from January 1, 1913, to January 1, 1914	360 00	
Extra stenographers, for services	23 10	
Geo. T. Bisel Co., law books	1,815 50	
G. R. Brown, law books and rebinding	1,451 20	
The Carswell Co., Ltd., law books	300 74	
Cromarty Law Book Co., law books	587 01	
Frank Shepherd Co., law books	163 00	
West Publishing Co., law books	382 50	
Forward	$ 10,853 05	

Brought Forward	$ 10,853 05	
J. O. Emrich, law books and reports	926 15	
C. A. Nichols Co., law books	31 50	
F. H. Guffey, law books	40 00	
W. P. Rowland, furnishing U. S. Court records, etc.	50 00	
Chas. B. Beall, furnishing U. S. Supreme Court records	200 00	
R. L. Treiber, Supreme Court, paper books	15 00	
Wm. Pearson, Prothonotary, paper books	5 00	
W. K. Taylor, paper books	25 00	
W. L. Moore, paper books	50 00	
J. O. Emrich, Librarian, miscellaneous expenses	63 66	
Yawman and Erbe Manufacturing Co., filing cases, etc.	67 80	
Smith Bros. Co., Inc., printing	64 00	
Allemania Fire Insurance Co., insurance premium on law books	60 95	
Pittsburgh Office Equipment Co., stationery, etc.	11 75	
Total		$ 12,463 86

APPROPRIATION NO. 27.

Aldermen, Justices of the Peace and Officers Costs in Discharged Criminal Cases.

Warrants countersigned for the payment of—	
Sundry Officers for costs in discharged criminal cases	$ 18,059 85
Alpern, Louis, Alderman, 687 d. c. cases	2,619 55
Abernathy, Samuel, Alderman, 99 d. c. cases	413 45
Bleichner, J. A., Alderman, 20 d. c. cases	60 55
Bleichner, G. J., Alderman, 12 d. c. cases	36 00
Carr, S. B., Alderman, 86 d. c. cases	265 10
Cain, G. R., Alderman, 208 d. c. cases	611 75
Coursin, B. L., Alderman, 72 d. c. cases	206 45
Curran, C. W., Alderman, 9 d. c. cases	26 15
Davis, J. C., Alderman, 1 d. c. case	3 80
Downey, W. S., Alderman, 5 d. c. cases	17 90
Frankel, Samuel, Alderman, 138 d. c. cases	464 90
Fugassi, J. A., Alderman, 547 d. c. cases	1,772 70
Forward	$ 24,558 15

Brought Forward	$ 24,558 15
Grelle, Henry, Alderman, 27 d. c. cases	81 70
Griffin, M. J., Alderman, 142 d. c. cases	417 70
Jackson, J. H., Alderman, 245 d. c. cases	1,088 26
Kirby, J. J., Alderman, 32 d. c. cases	102 35
Kaltenhauser, Chas., Alderman, 43 d. c. cases	201 70
Lyons, W. P., Alderman, 387 d. c. cases	1,317 30
Langsdorf, Peter, Alderman, 54 d. c. cases	197 50
Lowry, H. A., Alderman, 197 d. c. cases	768 40
Martin, J. A., Alderman, 21 d. c. cases	57 15
Milligan, C. B., Alderman, 3 d. c. cases	8 40
Mansfield, W. D., Alderman, 117 d. c. cases	363 25
Means, W. A., Alderman, 65 d. c. cases	176 85
Morgan, L. N., Alderman, 3 d. c. cases	10 15
McInerney, P. J., Alderman, 294 d. c. cases	979 30
McCabe, J. P., Alderman, 58 d. c. cases	167 15
McMasters, J. V., Alderman, 22 d. c. cases	62 75
Sullivan, P. J., Alderman, 194 d. c. cases	804 40
Schluedeberg, J. K., Alderman, 35 d. c. cases	115 50
Schellman, F. J., Alderman, 44 d. c. cases	135 75
Sherran, Jas., Alderman, 2 d. c. cases	6 00
Schorn, Andrew, Alderman, 27 d. c. cases	80 55
Thompson, D. K., Alderman, 8 d. c. cases	23 65
Trich, E. M., Alderman, 5 d. c. cases	18 50
Toohey, James, Alderman, 1 d. c. case	3 80
Wilson, Geo. S., Alderman, 33 d. c. cases	103 10
Young, Geo. K., Alderman, 140 d. c. cases	434 10
Amend, W. H., Justice of the Peace, 3 d. c. cases	8 60
Allewelt, A. F., Justice of the Peace, 1 d. c. case	3 50
Bowman, J. M., Justice of the Peace, 37 d. c. cases	125 30
Bell, A. J., Justice of the Peace, 40 d. c. cases	145 15
Brown, Thos., Justice of the Peace, 1 d. c. case	2 60
Barkley, Wm., Justice of the Peace, 1 d. c. case	4 70
Beltzhoover, Geo. H., Justice of the Peace, 8 d. c. cases	30 55
Forward	$ 32,603 81

Brought Forward	$ 32,603 81
Buethner, E. H., Justice of the Peace, 1 d. c. case	4 30
Campbell, J. L., Justice of the Peace, 33 d. c. cases	125 90
Carr, C. J., Justice of the Peace, 66 d. c. cases	269 05
Christiansen, C. M., Justice of the Peace, 34 d. c. cases	108 25
Douthett, L., Justice of the Peace, 1 d. c. case	3 90
Dougless, W. L., Justice of the Peace, 1 d. c. case	2 90
Graham, J. H., Justice of the Peace, 2 d. c. cases	7 00
Graham, E. T., Justice of the Peace, 2 d. c. cases	6 45
Gailey, O. A., Justice of the Peace, 1 d. c. case	4 40
Holtzman, L. F., Justice of the Peace, 21 d. c. cases	59 65
Hornbake, W. H., Justice of the Peace, 5 d. c. cases	16 85
Hughes, J. W., Justice of the Peace, 13 d. c. cases	38 40
Highberger, D. P., Justice of the Peace, 4 d. c. cases	15 85
Hillen, Philip, Justice of the Peace, 43 d. c. cases	120 45
Jones, J. B., Jr., Justice of the Peace, 21 d. c. cases	61 15
Jaquay, G. H., Justice of the Peace, 57 d. c. cases	265 30
Kane, Wm., Justice of the Peace, 2 d. c. cases	5 75
Kent, R. L., Justice of the Peace, 1 d. c. case	2 90
Lorch, A. F., Justice of the Peace, 1 d. c. case	2 70
Land, G. W., Justice of the Peace, 5 d. c. cases	14 15
Lytle, R. C., Justice of the Peace, 1 d. c. case	3 90
Forward	$ 33,743 01

Brought Forward	$ 33,743 01
Muir, F. S., Justice of the Peace, 6 d. c. cases	25 00
Mickey, W. V., Justice of the Peace, 1 d. c. case	3 00
Miller, J. Clyde, Justice of the Peace, 81 d c. cases	224 75
McMillin, A. W., Justice of the Peace, 92 d. c. cases	273 30
McGinley, J. S., Justice of the Peace, 1 d. c. case	3 70
McMurray, U. G., Justice of the Peace, 2 d. c. cases	6 00
McCuidy, R. P., Justice of the Peace, 1 d. c. case	3 30
McCoy, F. W., Justice of the Peace, 1 d. c. case	2 60
McGlashan, P., Justice of the Peace, 8 d. c. cases	24 95
McPherson, H. R., Justice of the Peace, 1 d. c. case	3 80
Porter, James, Justice of the Peace, 14 d. c. cases	41 95
Patterson, Wm., Justice of the Peace, 1 d. c. case	3 00
Richards, J. G., Justice of the Peace, 149 d. c. cases	521 35
Riddle, F. J., Justice of the Peace, 20 d. c. cases	86 40
Robinson, W. J., Justice of the Peace, 1 d. c. case	2 65
Reese, L. D., Justice of the Peace, 3 d. c. cases	11 60
Stevenson, C. H., Justice of the Peace, 9 d. c. cases	30 40
Stuhlmiller, Fred, Justice of the Peace, 7 d. c. cases	24 60
Schubert, M. C., Justice of the Peace, 1 d. c. case	2 90
Topley, S. J., Justice of the Peace, 3 d. c. cases	9 45
Willock, G. K., Justice of the Peace, 9 d. c. cases	29 05
Forward	$ 35,076 76

Brought Forward	$ 35,076 76	
Windt, Herman, Justice of the Peace, 86 d. c. cases	334 30	
Yahres, S. H., Justice of the Peace, 4 d. c. cases	15 00	
Total		$ 35,426 06

APPROPRIATION NO. 28.

Gas Inspection.

Warrants countersigned for the payment of—		
W. M. Ramsey, Gas Inspector, salary and expense for the year 1913	$ 4,066 45	
Total		$ 4,066 45

APPROPRIATION NO. 29.

Contingent Fund.

Warrants countersigned for the payment of—		
Refunded, overpaid County, State, Road, Poor and Dog Taxes	$ 209 75	
Sundry persons for viewers and commissioner's fees, etc., division of sundry boroughs and townships into wards and election districts	776 97	
G. A. R. Posts, for expense holding Memorial Day services for 1913	265 50	
Sundry Aldermen and Justices of the Peace, for fees in summary conviction cases	156 00	
American Bonding Co., for premiums on bonds of sundry officials and clerks	28 00	
National Surety Co., for premiums on bonds of sundry officials and clerks	618 74	
Massachusetts Bonding and Insurance Co., premium on bonds of clerks to County Treasurer	140 00	
A. G. Drum, Agent, premium on bonds of clerks to County Treasurer	85 00	
J. D. O'Neil, premium on bond as County Commissioner for 1913, 1914 and 1915	83 25	
Forward	$ 2,363 21	

Brought Forward ..... $	2,363 21
Pittsburgh Press, advertising wholesale and retail liquor license applications.....	2,880 00
Pittsburgh Leader, advertising wholesale and retail liquor license applications.....	2,880 00
Pittsburgh Dispatch, advertising wholesale and retail liquor license applications.....	2,880 00
F. J. Harris, Treasurer, amount paid Pennsylvania R. R. Co., for freight, etc.....	2 28
S. M. Vockel, legal fees, approving bond issue	840 00
Secretary of Commonwealth, certified copy of Charter of McKeesport Connecting Railroad	2 25
Remington Typewriter Co., services of expert, instructing operators on Tax Billing Machines	140 00
Pittsburgh Lamp Brass and Glass Co., grave markers	85 05
Sherwood Bros. Co., grave markers, contract	334 25
A. H. Mathias & Co., blue printing.....	1 68
Registrars for registry of births and deaths for 1912	5,969 25
Sundry persons for premium and probate, bounty on noxious animals	97 25
Armory Board, State of Pennsylvania, appropriation to assist Armory Board to erect building for use of 14th Regiment, N. G. P.....	45,000 00
Tuberculosis League of Pittsburgh, annual appropriation on account for the year 1913 and balance due for the year 1912	8,575 70
J. B. Richey, Superintendent, annual appropriation for expenses holding Teachers' Institute, City of McKeesport, for the year 1912.....	200 00
J. L. Allison, Superintendent, annual appropriation for expense holding Teachers' Institute, Borough of Wilkinsburg, for the year ending June 1, 1913.....	149 00
Forward ..... $	72,399 92

Brought Forward	$ 72,399 92
Samuel Hamilton, Superintendent, annual appropriation for expense holding Teachers' Institute, County of Allegheny, for the year 1913	200 00
Samuel Hamilton, Superintendent, annual appropriation for expense holding meeting of School Directors Association for 1913	88 00
Siegel and Russel, re-indexing Recorder's office, contract	10,840 26
J. N. Moore, Jury Commissioner, Clerk hire, filling jury wheel for 1914	150 00
E. H. Kennerdell, Jury Commissioner, clerk hire, filling jury wheel for 1914	150 00
R. P. Moore, extra services, assisting Judges, fill jury wheel for 1914	200 00
Lydia C. Wolf, law books	340 50
Geo. T. Bisel Co., law books	634 80
The Frank Shepard Co., law books	48 00
The Bankers Service Co., directories	14 00
Lippencott and McNeil, ward maps	150 00
Matthew Binder & Co., law books	28 50
R. L. Polk & Co., and R. L. Dudley, directories	300 00
G. R. Brown, rebinding law books	86 85
H. A. Haymaker & Co., dictionaries	23 75
L. F. Daume, photographs	29 87
Auto hire, Board of Viewers	329 78
Auto hire, County Detective Bureau	304 85
The Audit Co., of Pittsburgh, witness fees, Commonwealth vs. J. H. Bruff, Sheriff	67 50
The Audit Co., of Pittsburgh, auditing Sheriff's office, contract	6,434 25
W. R. Brown, services assisting in audit of Sheriff's office	2,147 44
Pittsburgh Coal Co., judgment, interest and costs, for damages opening public road, Elizabeth Township	868 84
Sundry persons for witness fees, Pittsburgh Coal Co. vs. Allegheny County	43 86
Forward	$ 95,880 97

Brought Forward	$ 95,880 97
Pennsylvania Dental Society, amount of fine, Commonwealth vs. C. A. Duffis, practicing dentistry without license	25 00
K. Mukovich, special interpreter, Commonwealth vs. Burd & Klein	6 00
Rutan & Russell, Professional service, F. J. Osterling vs. Allegheny County	100 00
McClure & Spahr, Professional service, F. J. Osterling vs. Allegheny County	100 00
Wm. Kaufmann, Professional services, F. J. Osterling vs. Allegheny County	25 00
E. E. Cotton, Attorney professional service, conducting investigation of Sheriff's office	7,500 00
Conrad Miller, Attorney's service, revival of tax liens	150 00
W. S. Courtney, surveyor stakes	52 00
Union Savings Bank, rent of deposit boxes	258 34
Dr. F. R. Braden, professional service rendered McClelland Inskipt, injured in elevator accident	18 00
T. L. Unger, damage to hat, fall of snow from roof of Court House	1 50
Sportsmens Supply Co., handcuffs, etc., Sheriff's office	130 05
Central Press Bureau, press clippings	15 25
C. B. Prichard, Solicitor East Pittsburgh School District, refund of fines paid to County in error	39 00
T. M. and R. P. Marshall, refund of verdict fees paid Sheriff's office in error	8 00
Douglass and McKnight, blue prints	1 42
Smith Bros. Co., Inc., printing appeal from Assessment, Tax Revision Board	8 00
R. M. Campbell, Clerk to Controller, expense auditing sundry offices	55 32
E. N. Randolph, Clerk to Controller, expense, expressage, etc.	11 14
E. B. Vail, Assistant to County Solicitor, expense official business	39 65
Forward	$ 104,424 64

Brought Forward	$ 104,424 64	
E. D. Friebertshauser, Clerk to Treasurer, expense making State Tax Return for 1913	22 94	
Expense of sundry members of Board of Visitation, visiting juvenile institutions	117 04	
A. M. Grace, expense investigating Desertion and Non-support cases	12 27	
C. A. Poth, expense to Philadelphia, official business of Registration Commissioners office	24 00	
A. K. Scandrett, Clerk to Clerk of Orphans' Court, services copying indexes	410 00	
J. A. Fairman, Recorder, recording deeds, papers, etc.	11 50	
W. B. Kirker, Prothonotary, costs sundry cases	69 45	
F. J. Harris, Treasurer, meals and carefare for extra clerks during tax collection season	305 30	
Extra Stenographers for service County Solicitor's office and for transcripts, etc.	462 75	
R. J. Trimble, Fire Marshall, salary from March 27, 1912, to February 24, 1913	9 11	
S. J. Toole, County Commissioner, expense official business	30 50	
I. K. Campbell, County Commissioner, expense official business	74 00	
J. D. O'Neil, County Commissioner, expense official business	109 80	
W. S. McClatchey, Clerk to County Commissioners, expense	27 88	
Sundry Clerks, Deed Registry Department, Commissioners Office, expense measuring boroughs	282 87	
J. R. Romine, rent of office and copies of surveys for use of Deed Registry Department of Commissioners Office	95 00	
W. H. Barker, services dividing registry book Dormont Borough	12 50	
Total		$ 106,501 55

APPROPRIATION NO. 31.

Distribution to Various Sinking Funds.

Warrants countersigned for the payment of—		
F. J. Harris, Treasurer of Jail Extension Sinking Fund, annual appropriation from County Fund, for the year 1913, for redemption of Jail Extension Bonds	$ 30,000 00	
F. J. Harris, Treasurer of Jail and Court House Extension Sinking Fund, annual appropriation from County Fund, for the year 1913, for redemption of Jail and Court House Extension Bonds.....	20,000 00	
F. J. Harris, Treasurer of Memorial Hall Sinking Fund, annual appropriation from County Fund, for the year 1913, for redemption of Memorial Hall Bonds.....	46,666 00	
F. J. Harris, Treasurer of County Bridge Sinking Fund, annual appropriation from County Fund, for the year 1913, for redemption of County Bridge Bonds.....	136,666 00	
F. J. Harris, Treasurer of Juvenile Home Sinking Fund, annual appropriation from County Fund, for the year 1913, for redemption of Juvenile Home Bonds.....	10,000 00	
F. J. Harris, Treasurer of Refunding Bond Sinking Fund, annual appropriation from County Fund, for the year 1913, for redemption of Refunding Bonds.....	28,000 00	
Total.....		$ 271,332 00

APPROPRIATION NO. 32.

Deceased Soldiers, Burial of.

Warrants countersigned for the payment of—	
Mrs. R. M. Oursler, Administratrix, 202, headstones, contract	$ 3,034 00
J. B. Alexander, burial of B. F. Page.....	50 00
J. B. Alexander, burial of D. S. Salisburry....	50 00
S. J. Brauff, burial of John Morrow.....	50 00
S. J. Brauff, burial of Samuel Morrison.....	50 00
J. R. Bloom, burial of John Emanuel.....	50 00
Forward	$ 3,284 00

Brought Forward ..... $	3,284 00
G. W. Brown, burial of James Martin.....	50 00
Wm. Bennett, burial of Samuel Williams....	50 00
Wm. Bennett, burial of John Oskin.....	50 00
Wm. Bennett, burial of Robt. Owens.....	50 00
Wm. Bennett, burial of J. C. Johnstonbaugh	50 00
Wm. Bennett, burial of Benjamin Humbert	50 00
Wm. Bennett, burial of David Crawford....	50 00
W. J. Bartley, burial of S. C. Gould.....	50 00
H. H. Bengough, burial of Geo. Brown.....	50 00
H. H. Bengough, burial of W. C. Murphy....	50 00
Jacob Bruden, burial of Sebastian May.....	50 00
H. H. Burris, burial of Aaron McElwee.....	50 00
H. H. Burris, burial of Samuel Weissert....	50 00
Fred Baldinger, burial of Robt. Stephens....	50 00
W. H. Barnhart, burial of Albert Shirk....	50 00
W. H. Barnhart, burial of John Millbach....	50 00
W. H. Barnhart, burial of Wm. Hunter.....	50 00
I. K. Campbell, burial of G. B. Chalmers....	50 00
W. A. Clowes, burial of H. O. Tack.....	50 00
D. B. Douthett, burial of C. C. Eckert.....	50 00
L. H. Dowden, burial of T. R. Fawcett....	50 00
L. H. Dowden, burial of Peter Marime.....	50 00
L. H. Dowden, burial of S. C. Satterfield....	50 00
L. H. Dowden, burial of Thos. Little.....	50 00
L. H. Dowden, burial of W. S. Davis....	50 00
L. H. Dowden, burial of Francis Dunbar....	50 00
L. H. Dowden, burial of John Baker.....	50 00
Henry Dauber, burial of Jas. Stitt.....	50 00
Henry Dauber, burial of C. W. Knoch.....	50 00
Henry Dauber, burial of Chas. Lampas.....	50 00
A. F. Dalzell, burial of James Fielding.....	50 00
A. F. Dalzell, burial of R. A. Hill.....	50 00
A. F. Dalzell, burial of Jno. Smith.....	50 00
A. F. Dalzell, burial of Milton McKee....	50 00
A. F. Dalzell, burial of Andrew Cronin.....	50 00
John Dettis, burial of Fred'k Albrecht....	50 00
John Dettis, burial of C. J. Konenkamp....	50 00
John Dettis, burial of Peter Legrand.....	50 00
John Dettis, burial of Henry Crump.....	50 00
John Dettis, burial of Thos. Evans.....	50 00
Forward ..... $	5,284 00

Brought Forward ..... $	5,284 00
W. T. Drury, burial of J. M. Hathaway....	50 00
W. T. Drury, burial of J. A. Wade.....	50 00
W. T. Drury, burial of M. P. Bell.....	50 00
W. T. Drury, burial of John McConnaha....	50 00
S. M. Evans, burial of W. C. Mobley.....	50 00
S. M. Evans, burial of John Goudy.....	50 00
E. E. Eaton, burial of G. E. Berger.....	50 00
John M. Emanuel, burial of W. P. Snyder	50 00
John M. Emanuel, burial of Henry Gerstner	50 00
John M. Emanuel, burial of Fred'k Rouse	50 00
J. A. Fairman, burial of Alex. McKee.....	50 00
Fred'k Gerdts, burial of Richard Reese.....	50 00
Fred'k Gerdts, burial of J. P. Finegan....	50 00
S. H. Gilson, burial of W. H. Barrett.....	50 00
S. H. Gilson, burial of John Foggs.....	50 00
S. H. Gilson, burial of John A. McInerney	50 00
S. H. Gilson, burial of Jos. Langstaff....	50 00
S. H. Gilson, burial of J. H. Fox.....	50 00
S. H. Gilson, burial of J. E. Jones.....	50 00
S. H. Gilson, burial of George Cook.....	50 00
S. H. Gilson, burial of Alfred Kerr.....	50 00
S. H. Gilson, burial of E. K. Davis.....	50 00
S. H. Gilson, burial of W. A. Nesbit.....	50 00
S. H. Gilson, burial of Thos. Harris.....	50 00
S. H. Gilson, burial of W. H. H. Link....	50 00
S. H. Gilson, burial of George Massey.....	50 00
S. H. Gilson, burial of Jacob Litter.....	50 00
S. H. Gilson, burial of M. E. McCann....	50 00
S. H. Gilson, burial of W. G. Clark.....	50 00
S. H. Gilson, burial of G. B. Milholland....	50 00
S. H. Gilson, burial of W. G. Kane.....	50 00
S. H. Gilson, burial of Jno. G. Brown.....	50 00
S. H. Gilson, burial of Wm. Manley.....	50 00
S. H. Gilson, burial of W. E. Johnson.....	50 00
S. H. Gilson, burial of Geo. Henninger....	50 00
S. H. Gilson, burial of John McDermott....	50 00
S. H. Gilson, burial of F. C. Boone.....	50 00
J. F. Grimes, burial of W. L. Reed.....	50 00
Jacob Goettman, burial of Louis Schreiner	50 00
Jacob Goettman, burial of Adam Garman	50 00
Jacob Goettman, burial of Henry Kauline	50 00
Forward ..... $	7,334 00

Brought Forward	$ 7,334 00
Jacob Goettman, burial of George Schnitzer	50 00
John Hoerr, burial of Washington McCartney	50 00
John Hoerr, burial of Robert Wallace	50 00
J. B. Hershey, burial of Samuel Morrison	50 00
Geo. T. Hartley, burial of J. S. Campbell	50 00
Geo. T. Hartley, burial of W. A. Clowes	50 00
J. S. Hunter, burial of Wilson Wigle	50 00
J. M. Hathaway, burial of J. W. Thompson	50 00
J. M. Hathaway, burial of Wm. Waffington	50 00
T. H. Hunter, burial of John Schuett	50 00
W. C. Hall, burial of John Hinchliffe	50 00
W. C. Hall, burial of J. A. Armstrong	50 00
W. C. Hall, burial of A. C. Dripps	50 00
W. C. Hall, burial of T. W. Bell	50 00
W. C. Hall, burial of Marion Wilson	50 00
W. C. Hall, burial of Oliver Parsons	50 00
G. J. Harig, burial of Nicholas Kronamaker	50 00
Fred'k Ickley, burial of Dan'l Ickley	50 00
Fred'k Ickley, burial of John Eichley	50 00
T. G. Jones, burial of Thos. Leddy	50 00
T. G. Jones, burial of J. S. Campbell	50 00
T. G. Jones, burial of Jacob Graff	50 00
T. G. Jones, burial of G. F. Ott	50 00
T. G. Jones, burial of Fred'k Thoma	50 00
T. G. Jones, burial of C. H. Link	50 00
T. G. Jones, burial of W. M. Walker	50 00
T. G. Jones, burial of Michael Gardner	50 00
T. G. Jones, burial of Henry Blitz	50 00
T. G. Jones, burial of R. L. Jones	50 00
T. G. Jones, burial of Martin Fiedler	50 00
T. G. Jones, burial of Robert Barrett	50 00
T. G. Jones, burial of C. W. Hurley	50 00
T. G. Jones, burial of Jonathan Bruce	50 00
T. G. Jones, burial of S. J. Melvin	50 00
T. G. Jones, burial of J. H. Boring	50 00
B. A. Jobe, burial of J. J. Burns	50 00
B. A. Jobe, burial of Wm. Montgomery	50 00
B. A. Jobe, burial of David McCune	50 00
B. A. Jobe, burial of Thos. Fouks	50 00
Forward	$ 9,284 00

Brought Forward	$ 9,284 00
B. A. Jobe, burial of John McDermitt.....	50 00
B. A. Jobe, burial of D. A. McDermitt....	50 00
B. F. Johnston, burial of B. I. McClure.....	50 00
J. H. Jackson, burial of John Lancaster.....	50 00
J. H. Jackson, burial of J. H. Robb.....	50 00
S. H. Kasley, burial of L. K. Hathan.....	50 00
R. Kennedy, burial of John K. Ross.....	50 00
John Lauer, burial of J. N. Hanlon.....	50 00
J. K. P. Lighthill, burial of Wm. Daver.....	50 00
J. K. P. Lighthill, burial of Thos. Reed....	50 00
J. K. P. Lighthill, burial of F. E. Dutton	50 00
James Lowrie, burial of John Crothers.....	50 00
James Lowrie, burial of John O'Brien.....	50 00
James Lowrie, burial of John Bradford....	50 00
Lorenz Lippert, burial of Arthur Gallagher	50 00
G. W. Land, burial of D. M. Gordon.....	50 00
L. W. Mallisee, burial of M. G. Hartner....	50 00
L. W. Mallisee, burial of Wm. Connoly.....	50 00
L. W. Mallisee, burial of R. A. Kyle.....	50 00
L. W. Mallisee, burial of Jno. L. Ward.....	50 00
L. W. Mallisee, burial of Geo. Shaffer.....	50 00
L. W. Mallisee, burial of Patrick Lyons....	50 00
L. W. Mallisee, burial of J. E. Lewis.....	50 00
L. W. Mallisee, burial of John Nagel.....	50 00
W. H. Martin, burial of J. A. Abraham....	50 00
W. H. Martin, burial of Robt. Huston.....	50 00
W. H. Martin, burial of Alexander Malone	50 00
W. H. Martin, burial of Wm. Pointer.....	50 00
W. H. Martin, burial of J. M. Shoaf.....	50 00
W. H. Martin, burial of Wm. Brown.....	50 00
Albert Moore, burial of James Buckley....	50 00
David Maxwell, burial of Daniel Crawford	50 00
C. B. Milligan, burial of John Rufus.....	50 00
C. B. Milligan, burial of Alex. Orr.....	50 00
W. A. Moffitt, burial of Wm. Fleming....	50 00
T. S. Maple, burial of J. A. Thompson....	50 00
T. S. Maple, burial of L. B. Richard.....	50 00
T. S. Maple, burial of W. M. Wallace.....	50 00
E. H. McArinch, burial of Chas. Seibel.....	50 00
E. H. McArinch, burial of James I. Gracey	50 00
E. H. McAuinch, burial of W. E. Watters	50 00
E. H. McAuinch, burial of F. T. Ketcham	50 00
Forward	$ 11,384 00

Brought Forward	$ 11,384 00
E. H. McAuinch, burial of J. J. McCormack	50 00
D. J. McCabe, burial of Daniel Burns	50 00
D. J. McCabe, burial of S. H. Mohney	50 00
D. J. McCabe, burial of T. E. Stafford	50 00
Michael McCaffrey, burial of B. F. Protzman	50 00
Michael McCaffrey, burial of Chas. Schwartz	50 00
Michael McCaffrey, burial of J. M. Jenny	50 00
J. W. Nesbit, burial of J. B. Rifley	50 00
J. T. Porter, burial of F. M. Atkinson	50 00
J. T. Porter, burial of Perry Young	50 00
Otto Riebling, burial of John J. Ferry	50 00
J. A. Rishel, burial of T. M. Dies	50 00
J. A. Rishel, burial of Jas. C. Bell	50 00
J. A. Rishel, burial of D. W. Hutchinson	50 00
J. A. Rishel, burial of Jos. Montgomery	50 00
J. A. Rishel, burial of Daniel McClain	50 00
J. A. Rishel, burial of L. A. West	50 00
R. R. Reynolds, burial of J. N. Parker	50 00
R. R. Reynolds, burial of T. F. Clymer	50 00
R. R. Reynolds, burial of Daniel O'Hara	50 00
R. R. Reynolds, bural of J. G. Smith	50 00
J. L. Shook, burial of W. H. Thompson	50 00
J. L. Shook, burial of S. W. Hensel	50 00
J. L. Shook, burial of Wm. Smith	50 00
J. L. Shook, burial of S. L. Walkenshaw	50 00
J. L. Shook, burial of R. T. Kincaid	50 00
J. L. Shook, burial of R. B. Hill	50 00
J. L. Shook, burial of Thos. Hood	50 00
J. L. Shook, burial of Jas. Perkins	50 00
J. L. Shook, burial of Wm. J. Hart	50 00
J. L. Shook, burial of John Smith	50 00
J. B. Safford, burial of J. C. Merriman	50 00
J. B. Safford, burial of G. W. Haney	50 00
G. F. Sill, burial of Louis Vote	50 00
J. R. Van Horn, burial of J. H. Crouse	50 00
J. R. Van Horn, burial of G. W. Hilty	50 00
J. R. Van Horn, burial of R. H. Hall	50 00
J. R. Van Horn, burial of R. B. Hunter	50 00
J. D. Walker, burial of Frank Snyder	50 00
J. D. Walker, burial of M. E. Ingram	50 00
Forward	$ 13,384 00

Brought Forward	$ 13,384 00	
J. D. Walker, burial of Moses Ditcher	50 00	
J. D. Walker, burial of B. F. Siple	50 00	
J. D. Walker, burial of John Thompson	50 00	
J. D. Walker, burial of Wm. Craig	50 00	
J. D. Walker, burial of Jas. Allen	50 00	
J. D. Walker, burial of A. G. Thompson	50 00	
J. D. Walker, burial of Wm. Clark	50 00	
Ralph White, burial of Henry Dietrich	50 00	
F. M. Weidner, burial of Chas. Leighter	50 00	
R. G. Woodside, burial of Roxie Sebilia	50 00	
A. S. Williams, burial of Chas. C. Elliott	50 00	
L. H. Walters, burial of Jacob Schade	50 00	
L. H. Walters, burial of Michael Foley	50 00	
L. H. Walters burial of Wm. McClarren	50 00	
L. H. Walters, burial of J. W. Roop	50 00	
D. B. Warden, burial of Zachariah Knight	50 00	
J. S. Watt, burial of Alex. McCabe	50 00	
Total		$ 14,234 00

APPROPRIATION NO. 33.

Pennsylvania Industrial Reformatory "Huntingdon."

Warrants countersigned for the payment of—		
Pennsylvania Industrial Reformatory, for maintenance of inmates, chargeable to Allegheny County for the year 1912	$ 6,195 77	
Total		$ 6,195 77

APPROPRIATION NO. 34.

Dog Tax.

Warrants countersigned for the payment of—		
Constables' fees for killing dogs	$ 553 00	
J. H. Matthews & Co., dog license tags	97 00	
F. J. Harris, Treasurer, for use of the school funds in various boroughs and townships	10,287 90	
Damages paid for cattle, sheep, etc., killed by dogs as follows:		
J. L. Purdy, Finley Township	44 00	
J. N. McKelvey, Indiana Township	54 00	
Forward	$ 11,035 90	

Brought Forward	$ 11,035 90	
J. K. Harper, Finley Township	35 00	
J. D. Wilds, Finley Township	14 00	
W. W. Van Kirk, Forward Township	11 50	
R. H. Fairfield, East Deer Township	15 50	
W. L. Dawson, Fawn Township	10 00	
J. H. McCartney, Moon Township	40 50	
Jos. McJunkin, Plum Township	24 00	
Wilbur McCready, Plum Township	14 00	
Geo. Dellenbaugh, Fawn Township	24 50	
R. N. Ferree, Moon Township	54 50	
Jos. Lytle, Forward Township	107 50	
W. A. Springer, Finley Township	10 00	
R. E. Springer, Moon Township	34 00	
Edward Shirley, Plum Township	9 50	
W. J. Sharpe, Plum Township	12 50	
J. N. Jarvis, Forward Township	16 00	
Sam'l McBride, Finley Township	30 50	
Wm. Meyers, Patton Township	77 50	
J. C. McMichael, North Fayette Township	41 50	
John Vondikuil, Sewickley Heights Township	13 50	
H. A. Barton, Finley Township	35 00	
W. S. Irons, Finley Township	10 50	
Total		$ 11,677 40

APPROPRIATION NO. 35.

State Tax.

Warrants countersigned for the payment of—		
F. J. Harris, Treasurer, for use of Commonwealth of Pennsylvania, amount of State Tax assessed and due Commonwealth of Pennsylvania for the year 1913	$ 878,602 07	
Total		$ 878,602 07

APPROPRIATION NO. 36.

Good Roads—Act of 1895.

Warrants countersigned for the payment of—	
John S. Gillespie, Road Commissioner, salary from January 1, 1913, to January 1, 1914	$ 3,933 33
Thos. F. Maloy, Road Engineer, salary from January 1, 1913, to January 1, 1914	3,000 00
Employes, Road Department, salaries from January 1, 1913, to January 1, 1914	69,302 00
Road Commissioner, Engineer, Assistants and Employes, expenses, from January 1, 1913, to January 1, 1914	9,918 37
Postage for department	120 00
Central District Telephone Co., phone service	79 80
Pittsburgh and Allegheny Telephone Co., phone service	18 00
Pittsburgh Gazette Times, advertising sundry road notices	395 28
Pittsburgh Sun, advertising sundry road notices	361 26
Pittsburgh Press, advertising sundry road notices	435 14
Pittsburgh Dispatch, advertising sundry road notices	434 80
Pittsburgh Post, advertising sundry road notices	50 22
Pittsburgh Chronicle Telegraph, advertising sundry road notices	41 04
Atlantic Refining Co., gasoline	1,836 76
Adder Machine Co., supplies, etc.	7 10
Anderson Shorthand Typewriter Co., typewriter machine	55 80
Munson Supply Co., typewriter supplies, etc.	3 50
Underwood Typewriter Co., typewriter supplies, etc.	16 50
Rising and Radcliffe, printing	30 00
Wm. G. Johnston & Co., printing and stationery	433 00
Pittsburgh Printing Co., printing	41 25
Journal Publishing Co., printing	15 40
Forward	$ 90,528 55

Brought Forward	$ 90,528 55
T. F. Taylor Printing Co., printing	10 80
Geo. L. Kopp & Co., supplies	70 85
B. K. Elliott Co., supplies	174 80
W. S. Bell & Co., photographic supplies	21 70
Eugene Dietzgen, draftsman supplies	152 89
A. H. Mathias & Co., supplies	22 50
Pittsburgh Instrument and Machine Co., repairs to instruments	33 25
A. W. McCloy & Co., maps	1 25
West Penn Paper Co., mounting paper	6 00
C. D. Roberts & Co., paste	2 09
Pennsylvania Blue Print Co., supplies	10 00
J. R. Weldin & Co., maps	7 20
Pittsburgh Office Equipment Co., office supplies	38 00
Saeger Bros., felt, pitch, etc.	62 84
J. C. Lindsay Hardware Co., hardware supplies, etc.	446 60
Valley Supply Co., No. 101, spikes, etc.	216 15
W. S. Courtney, surveyor stakes	296 00
Lang Broom Co., brooms	93 52
Jos. Woodwell Co., tools	3 00
Pittsburgh Testing Laboratory, testing road material	340 56
Duquesne Marble Co., cutting marble	24 00
R. B. Page, testing road material	415 85
Gulick-Henderson Co., testing road oil	15 00
Baker Office Furniture Co., furniture, etc.	2 50
American Asphaltum and Rubber Co., asphalt cutter	6 50
Official Railway Guide Publishing Co., guides	1 50
Christ and Schilken Co., repairs to gasoline tank	5 00
Machinists Supply Co., supplies	3 50
R. Munroe and Sons Manufacturing Corporation, repairs to asphalt kettles, contract	250 00
The Mortland Chemical Co., calcium chloride sundry roads, contract	1,126 13
Standard Scale & Supply Co., one skid	7 20
Standard Sign Manufacturing Co., signs	213 75
Forward	$ 94,609 48

Brought Forward	$ 94,609 48
Geo. W. Dean, Agent, insurance premium on warehouse and road machinery	130 00
American Bonding Co., premium on surety bond of paymaster	84 00
National Bank Note Co., engraving bonds, contract	770 00
D. W. Semple, Paymaster, emergency fund for maintenance division, for pay of discharged employes, etc	300 00
F. J. Harris, Treasurer, County Road Sinking Fund, annual appropriation from County Road Fund for 1913, for redemption of Road Bonds	417,000 00
F. J. Harris, Treasurer County Fund, annual appropriation from County Road Fund, for interest on Road Bonds for 1913	341,660 00
F. J. Harris, Treasurer, County Fund, annual appropriation from County Road Fund, for State Tax on Road Bonds for 1913	6,950 00
W. R. Sniveley, witness fee, Allegheny County vs. H. Daugherty	25 72
A. G. Helbling, stenographer's services, Allegheny County vs. H. Daugherty	18 00
H. W. Douglass, Trustee for Weddle Heirs, property damage, change in location, Buena Vista and Lovedale Road	700 00
F. and J. Weber, damage to vehicle, Little Pine Creek Road	55 00
Christ Martin, damage, account accident, Evergreen Road	60 36
W. F. and Margaret Dickson, removing barn, etc., New Texas Road	125 00
Mary A. Thompson, damage, account injury, Milltown and Unity road	234 87
H. D. Abele, witness fee, Kelvington vs. Allegheny County	1 68
Anna A. Jones, damages, personal injuries, Milltown and Unity Road	64 25
Forward	$ 862,788 36

Brought Forward	$ 862,788 36
F. J. Harris, Treasurer of County Fund, for amount deducted from bill paid State Highway Department for improvement of Versailles Road, being the balance due from Commonwealth of Pennsylvania for bounty on noxious animals	298 00
Sundry expenses for automobiles, supplies, repairs, etc., as follows:	
Motor Tire Repair and Supply Co., supplies and repairs	1,286 15
Pittsburgh Auto Lamp Repair Co., supplies and repairs	87 00
Hiland Auto Co., supplies and repairs	319 05
The White Co., automobile, contract	1,700 00
The White Co., automobile supplies and repairs	277 58
B. F. Goodrich Co., supplies and repairs	415 49
Jno. S. Gillespie, Road Commissioner, license	83 00
Thos. F. Maloy, Road Engineer, license	10 00
Banker Wind Shield Co., repairs and supplies	7 85
Quaker City Rubber Co., repairs and supplies	195 31
Diamond Rubber Co., repairs and supplies	189 26
Auto Extractor Manufacturing Co., repairs and supplies	11 00
H. F. Miller, repairs and supplies	74 21
Pittsburgh Auto Equipment Co., repairs and supplies	42 50
McKeesport Auto and Machine Co., repairs and supplies	1 25
Wayne Paulin, repairs and supplies	33 84
L. Glesenkamp Sons Co., repairs and supplies	28 00
Christ & Schilken Co., repairs and supplies	5 30
East End Auto Lamp and Radiator Repair Co., repairs and supplies	17 75
Easy Starter and Speeder Co., repairs and supplies	45 00
Stewart Warner Speedometer Corp., repairs and supplies	2 00
Forward	$ 867,917 90

Brought Forward	$ 867,917 90
Schempp Bros., repairs and supplies	9 00
Edw. May and Sons, repairs and supplies	12 50
Aupke Bros., repairs and supplies	3 50
J. and M. Auto Supply Co., repairs and supplies	130 99
Jos. Woodwell Co., repairs and supplies	5 00
Packard Motor Car Co., repairs, supplies, etc., from May, 1911, to October, 1912, contract	1,081 20
John C. Kohne, Agent, insurance premium on autos	378 57
Geo. W. Dean, Agent, insurance premium on autos	136 00
C. H. Van Dyke, Agent, insurance premium on autos	146 22
Sundry expenses for Road Rollers, Sprinklers, Sweepers, Oilers, etc., as follows:	
Somers, Fitler and Todd Co., supplies, repairs, etc.	287 65
Tranter Manufacturing Co., supplies, repairs, etc.	77 10
Good Roads Machinery Co., supplies, repairs, etc.	142 24
Good Roads Machinery Co., road machine, contract	115 00
R. E. Forsythe, road machine, contract	118 00
Kelly-Springfield Road Roller Co., roller supplies, etc.	49 97
Harris Pump and Supply Co., road roller supplies	7 98
Mercer Rubber Co., road roller supplies	100 46
Jas. McKay Co., road roller supplies	24 75
United States Asphalt Refining Co., asphalt oil for sundry roads, contract	12,569 07
The Mortland Chemical Co., calcium chloride for sundry roads, contract	907 58
Borough of Verona, final payment per contract, improvement Wildwood Avenue	3,767 15
State Highway Department, share of cost of improvement Versailles Road, less deduction of $298.00 by Commonwealth of Pennsylvania for balance due for bounty on noxious animals	12,716 66
Forward	$ 900,704 49

Brought Forward	$ 900,704 49
James Topley & Co., final payment, per contract, improvement Versailles Extension Road	5,567 92
James Topley & Co., extra work, improvement Versailles Extension Road	1,052 51
James Topley & Co., 10 per cent. retained on estimates and extra work paid, improvement Versailles Extension Road	868 06
L. H. Hileman & Co., final payment, per contract, improvement Natrona and Brackenridge No. 2 Road	12,418 56
L. H. Hileman & Co., extra work, improvement Natrona and Brackenridge No. 2 Road	137 54
L. H. Hileman & Co., 10 per cent. retained on estimates paid, improvement Natrona and Brackenridge No. 2 Road	1,379 84
Collins-Gordon Contracting Co., on account contract improvement Cliff Mines and Coraopolis Heights Road	37,414 44
Collins-Gordon Contracting Co., extra work improvement Cliff Mines and Coraopolis Heights Road	368 17
Bowman Bros. Co., on account contract, improvement Long Run Road	23,165 17
Bowman Bros. Co., extra work, improvement Long Run Road	1,522 78
W. H. Heath, on account contract, improvement Buena Vista and Greenock Road	43,253 41
W. H. Heath, extra work, improvement Buena Vista and Greenock Road	1,309 56
McLaughlin Contracting Co., final payment per contract, improvement Ben Avon and Lowries Run Road	18,457 11
McLaughlin Contracting Co., extra work, improvement Ben Avon and Lowries Run Road	2,268 79
McLaughlin Contracting Co., 10 per cent. retained on estimates and extra work paid, improvement Ben Avon and Lowries Run Road	4,661 61
Forward	$1,054,549 96

Brought Forward	$1,054,549 96
McLaughlin Contracting Co., on account contract, improvement Wildwood Road	21,412 98
R. H. Cunningham & Sons, on account contract, improvement Bakerstown and Culmerville Road	46,554 09
R. H. Cunningham & Sons, extra work, improvement Bakerstown & Culmerville Road	69 76
R. H. Cunningham & Sons, final payment per contract, improvement New Texas Road	13,597 59
R. H. Cunningham & Sons, extra work, improvement New Texas Road	473 02
R. H. Cunningham & Sons, 10 per cent. retained on estimates paid and on extra work improvement New Texas Road	4,143 74
R. H. Cunningham & Sons, final payment per contract, improvement Wilmerding Road	2,045 07
R. H. Cunningham & Sons, extra work, improvement Wilmerding Road	6,967 49
R. H. Cunningham & Sons, 10 per cent. retained on estimates and extra work paid, improvement Wilmerding Road	2,290 28
R. H. Cunningham & Sons, final payment per contract, improvement Wilmerding "Brick" Road	324 15
R. H. Cunningham & Sons, on account contract, improvement Glass Run Extension Road	8,526 42
J. W. Butler, on account contract, improvement Buena Vista and Lovedale Road	33,692 25
J. W. Butler, extra work, improvement Buena Vista and Lovedale Road	848 31
Sawders Paving and Construction Co., final payment per contract, improvement Washington Avenue	3,103 78
Sawders Paving and Construction Co., 10 per cent. retained on estimates paid improvement, Washington Avenue	1,026 52
J. F. Howley & Co., on account contract, improvement Spring Run Road	29,222 60
Forward	$1,228,848 01

Brought Forward	$1,228,848 01
J. F. Howley & Co., extra work, improvement Spring Run Road	283 07
Neelen and Daly, on account contract, improvement West Run Road	37,217 46
Neelen and Daly, extra work, improvement West Run Road	1,689 16
Neelan and Daly, on account contract, improvement Curry Hollow Extension Road	7,281 99
Neelan and Daly, extra work, improvement Curry Hollow Extension Road	777 63
Neelen and Daly, on account contract, improvement West Run, Homestead and Duquesne Connecting Road	3,800 86
J. A. Householder, final payment per contract, improvement Lovedale Hollow Road	1,033 52
J. A. Householder, 10 per cent. retained on estimates paid, improvement Lovedale Hollow Road	272 33
Henry Bolar, final payment per contract, improvement Homeville Road	21,777 54
Henry Bolar, extra work, improvement Homeville Road	1,003 19
Henry Bolar, 10 per cent. retained on estimates paid, improvement Homeville Road	4,312 00
Geo. B. Fehr & Co. 10 per cent. retained on estimates paid, improvement Squaw Run Road	888 01
Geo. B. Fehr & Co., 10 per cent. retained on estimates paid, improvement Squaw Run R. L. Road	1,120 39
Foley Bros., final payment per contract, improvement Duff City and Camp Meeting Road	5,110 61
Foley Bros., extra work per contract, filling approaches, improvement Duff City and Camp Meeting Road	740 40
Foley Bros., extra work, per contract, extra depth of macadam, improvement Duff City and Camp Meeting Road	1,315 00
Forward	$1,317,471 17

Brought Forward	$1,317,471 17
Foley Bros., extra work, miscellaneous, improvement Duff City and Camp Meeting Road	1,323 65
Foley Bros., 10 per cent. retained on estimates paid, improvement Duff City and Camp Meeting Road	6,001 39
A. Ancarani, final payment per contract, improvement Glassport and Elizabeth Extension Road	14,557 51
A. Ancarani, extra work, improvement Glassport and Elizabeth Extension Road	93 24
A. Ancarani, 10 per cent. retained on estimates paid, improvement Glassport and Elizabeth Extension Road	1,617 50
J. Ancarani, extra work, improvement Glassport and Elizabeth Road	6,708 47
J. Ancarani, 10 per cent. retained on estimates paid, improvement Glassport and Elizabeth Road	8,003 23
Dallas and Nardullo balance in full 10 per cent. retained on estimates paid, improvement Emsworth and Haysville Road	259 76
John Connelly, on account contract, improvement Chartiers Road	3,801 60
John Connelly, extra work, improvement Chartiers Road	178 02
Duster Contracting Co., final payment per contract, improvement Natrona and Brackenridge Road	7,975 71
Duster Contracting Co., extra work, improvement Natrona and Brackenridge Road	24 30
Duster Contracting Co., 10 per cent. retained on estimates paid, improvement Natrona and Brackenridge Road	886 19
Henry Hileman, final payment per contract, improvement Glass Run Road	23,792 22
Henry Hileman, extra work, improvement Glass Run Road	379 04
Henry Hileman, 10 per cent. retained on estimates paid, improvement Glass Run Road	5,170 55
Forward	$1,398,243 55

Brought Forward	$1,398,243 55
County Road Department, expenses incident to construction of Center Avenue and Extension Road for sundry persons, foremen and extra labor and team hire	1,087 63
Universal Portland Cement Co., cement, per contract	375 40
Duquesne Slag Products Co., slag, per contract	166 86
The Donald McNeil Co., warrenite, per contract	18,162 31
Sundry expenditures for re-construction of various roads and parts of roads by the Maintenance Department as follows:	
Banksville Road—	
Pittsburgh Amiesite Co., amiesite, contract	7,448 94
Butler Pike Road—	
L. Z. Hodil, hauling asphalt, contract	253 65
Clydesdale Stone Co., ballast, etc., contract	446 56
Bakerstown and Culmerville Road—	
O. S. Decker & Co., culverts	41 60
Bellevue Road—	
Sundry persons, foremen and extra labor and team hire	1,113 20
Jas. Creese, hauling ballast, etc., contract	1,383 94
Clydesdale Stone Co. ballast, etc., contract	1,448 61
Bull Creek Road—	
Sundry persons, foremen and extra labor and team hire	822 04
Pittsburgh Amiesite Co., amiesite, contract	8,842 92
Broughton and Cochran Mills Road—	
Sundry persons, foremen and extra labor and team hire	1,509 99
Warner Quinlan Asphalt Co., asphalt binder, contract	2,396 45
A. G. Rothy, hauling brick, contract	2,036 04
Clydesdale Stone Co., ballast, etc., contract	2,198 17
Forward	$1,447,977 86

Brought Forward	$1,447,977 86
Camp Meeting Road—	
Sundry persons, foremen and extra labor and team hire	2,751 26
The Donald McNeil Co., warrenite, contract	26,355 17
Freeport Road—	
Sundry persons, foremen and extra labor and team hire	1,636 15
The Donald McNeil Co., warrenite, contract	10,116 00
Hulton Road—	
Sundry persons, foremen and extra labor and team hire	384 09
Imperial and Clinton Road—	
Sundry persons, foremen and extra labor and team hire	600 69
Kittanning and Dorseyville Road—	
Sundry persons, foremen and extra labor and team hire	935 80
Warner Quinlan Asphalt Co., asphalt binder, contract	1,858 14
L. Z. Hodil, hauling asphalt binder, contract	2,562 37
Clydesdale Stone Co., ballast, etc., contract	1,685 23
Library Road—	
Sundry persons, foremen and extra labor and team hire	2,112 18
The Donald McNeil Co., warrenite, contract	10,962 50
Lowries Run Road—	
Sundry Persons, foremen and extra labor and team hire	1,867 88
Wadsworth Stone and Paving Co., rock asphalt, contract	14,337 35
Chas. Vero, hauling rock asphalt, contract	1,758 44
Clydesdale Stone Co., ballast, etc., contract	3,715 02
Leechburg Road—	
Pittsburgh Amiesite Co., amiesite, per contract	3,169 41
Forward	$1,534,786 44

Brought Forward	$1,534,786 44
Little Pine Creek Road—	
Sundry persons, foremen and extra labor and team hire	4,762 07
Pittsburgh Amiesite Co., amiesite, contract	53,549 63
Millers Run Road—	
Sundry persons, foremen and extra labor and team hire	3,027 61
The Donald McNeil Co., warrenite, contract	32,248 17
Moon and Clinton Road—	
Sundry persons, foremen and extra labor and team hire	3,953 03
Pittsburgh Amiesite Co., amiesite, contract	47,086 37
Millers Grove and Clairton Road—	
Sundry persons, foremen and extra labor and team hire	2,243 60
Duquesne Slag Products Co., slag, ballast, etc., contract	122 28
Central Supply Co., hauling slag, ballast, etc., contract	2,996 24
Clydesdale Stone Co., slag, ballast, etc., contract	3,728 23
Milltown and Unity Road—	
Sundry persons, foremen and extra labor and team hire	1,363 55
Pittsburgh Amiesite Co., amiesite, contract	19,266 25
Noblestown Road and Branches—	
Sundry persons, foremen and extra labor and team hire	7,135 02
The Donald McNeil Co., warrenite, contract	11,950 03
Duquesne Slag Products Co., slag, contract	28 20
U. G. Johnstin, concrete curb, contract	590 25
C. P. Mayer Brick Co., brick block, contract	2,022 41
Warner Quinlan Asphalt Co., asphalt binder, contract	6,408 37
Universal Portland Cement Co., cement, contract	460 18
Forward	$1,737,727 93

Brought Forward	$1,737,727 93
Jas. Creese, hauling ballast, etc., contract	4,961 15
Wm. Glew, hauling asphalt binder, contract	306 84
J. B. Reed, hauling brick, contract	327 25
Clydesdale Stone Co., ballast, etc., contract	7,341 14
Rodgers Sand Co., sand and gravel, contract	433 69
Phillips & McLaren Co., sewer drops	12 50
Peoples Road—	
Sundry persons, foremen and extra labor and team hire	673 58
Pitcairn Road—	
Sundry persons, foremen and extra labor and team hire	1,286 29
Pittsburgh Amiesite Co., amiesite, contract	14,500 99
Port Vue and Lovedale Road—	
Sundry persons, foremen and extra labor and team hire	1,798 47
The Donald McNeil Co., warrenite, contract	13,185 75
Streets Run Road—	
Duquesne Slag Products Co., ballast, etc., contract	134 45
Spring Garden Road—	
Clydesdale Stone Co., ballast, etc., contract	768 66
Sharpsburg and Kittanning Road—	
Sundry persons, foremen and extra labor and team hire	2,007 56
John Bardoner, hauling ballast, contract	1,780 86
Clydesdale Stone Co., ballast, etc., contract	3,374 31
Three Degree Road—	
Sundry persons, foremen and extra labor and team hire	1,916 04
The Donald McNeil Co., warrenite, contract	61,679 28
Clydesdale Stone Co., ballast, etc., contract	397 19
Forward	$1,854,613 93

Brought Forward	$1,854,613 93
Three Degree or Middle Road—	
Sundry persons, foremen and extra labor and team hire	3,088 19
Warner Quinlan Asphalt Co., asphalt binder, contract	3,396 16
Jas. Creese, hauling asphalt binder, contract	340 80
Clydesdale Stone Co., ballast, etc., contract	4,808 12
L. Z. Hodil, hauling ballast, etc., contract	4,350 35
American Asphaltum and Rubber Co., asphalt oil, contract	466 65
Three Degree and Gibsonia Road—	
Sundry persons, foremen and extra labor and team hire	3,166 98
Clydesdale Stone Co., ballast, etc., contract	109 05
Turtle Creek and Monroeville Road—	
Sundry persons, foremen and extra labor and team hire	9,569 19
Duquesne Slag Products Co., ballast, contract	594 96
U. G. Johnstin, concrete curb, contract	2,259 00
C. P. Mayer Brick Co., brick block, contract	12,780 31
Universal Portland Cement Co., cement, contract	1,757 07
A. G. Rothy, hauling brick, contract	2,723 64
Rodgers Sand Co., sand and gravel, contract	2,018 58
Saeger Bros. & Co., pitch	66 06
Carnegie Steel Co., steel bars	88 25
Troy Hill Road—	
Sundry persons, foremen and extra labor and team hire	819 22
Warner Quinlan Asphalt Co., asphalt binder, contract	1,785 70
Chas. Vero, hauling asphalt binder, etc., contract	2,102 38
Clydesdale Stone Co., ballast, etc., contract	2,067 42
Forward	$1,912,972 01

Brought Forward	$1,912,972 01
Verona Extension Road—	
J. K. Davidson & Bros., sand	44 63
Sundry expenses, labor and team hire for maintenance of sundry roads as follows:	
Ardmore Road—	
Sundry persons, foremen and extra labor and team hire	548 19
Bakerstown and Culmerville Road—	
Sundry persons, foremen and extra labor and team hire	60 10
Bakerstown and Valencia Road—	
Sundry persons, foremen and extra labor and team hire	832 78
Banksville Road—	
Sundry persons, foremen and extra labor and team hire	723 70
Beaver Grade Road—	
Sundry persons, foremen and extra labor and team hire	1,379 43
Bellevue Road—	
Sundry persons, foremen and extra labor and team hire	1,155 13
Boston Road—	
Sundry persons, foremen and extra labor and team hire	711 30
Boston and Greenock Road—	
Sundry persons, foremen and extra labor and team hire	30 30
Broughton and Library Road—	
Sundry persons, foremen and extra labor and team hire	597 33
Broughton and Cochran Mills Road—	
Sundry persons, foremen and extra labor and team hire	1,299 55
Braddock and Greensburg Pike Connecting Road—	
Sundry persons, foremen and extra labor and team hire	175 65
Brownsville Road—	
Sundry persons, foremen and extra labor and Team Hire	1,115 93
Forward	$1,921,646 03

Brought Forward	$1,921,646 03
Brighton Road—	
Sundry persons, foremen and extra labor and team hire	7 88
Bull Creek Road—	
Sundry persons, foremen and extra labor and team hire	2,015 82
Butler Pike Road—	
Sundry persons, foremen and extra labor and team hire	1,284 31
Butler Plank Road—	
Sundry persons, foremen and extra labor and team hire	1,043 84
Ben Avon and Lowries Run Road—	
Sundry persons, foremen and extra labor and team hire	193 50
Camp Meeting Road—	
Sundry persons, foremen and extra labor and team hire	954 49
Castle Shannon Road—	
Sundry persons, foremen and extra labor and team hire	385 52
Campbells Run Road—	
Sundry persons, foremen and extra labor and team hire	754 97
Center Avenue Road—	
Sundry persons, foremen and extra labor and team hire	1,092 02
Coraopolis and Carnot Road—	
Sundry persons, foremen and extra labor and team hire	1,007 29
Coultersville Road—	
Sundry persons, foremen and extra labor and team hire	299 00
Crane Road—	
Sundry persons, foremen and extra labor and team hire	403 60
Crab Hollow Road—	
Sundry persons, foremen and extra labor and team hire	551 23
Clifton and Bridgeville Road—	
Sundry persons, foremen and extra labor and team hire	782 45
Forward	$1,932,421 95

Brought Forward	$1,932,421 95	
Crooked Run Road—		
Sundry persons, foremen and extra labor and team hire		439 91
Masi Bros., rebuilding stonewall, contract		1,788 40
Dairy Farm Road—		
Sundry persons, foremen and extra labor and team hire		513 48
Dorseyville and Culmerville Road—		
Sundry persons, foremen and extra labor and team hire		1,733 30
Dravosburg Road—		
Sundry persons, foremen and extra labor and team hire		1,638 25
Duff City and Camp Meeting Road—		
Sundry persons, foremen and extra labor and team hire		843 45
Dinsmore Road—		
Sundry persons, foremen and extra labor and team hire		12 25
Evergreen Road—		
Sundry persons, foremen and extra labor and team hire		2,295 04
Evergreen and Lowries Run Road—		
Sundry persons, foremen and extra labor and team hire		71 06
Elizabeth Road—		
Sundry persons, foremen and extra labor and team hire		1,016 07
Frankstown Road—		
Sundry persons, foremen and extra labor and team hire		403 46
Freeport Road—		
Sundry persons, foremen and extra labor and team hire		6,378 85
Foster Road—		
Sundry persons, foremen and extra labor and team hire		536 50
Fair Haven and Provost Road—		
Sundry persons, foremen and extra labor and team hire		696 59
Friday Road—		
Sundry persons, foremen and extra labor and team hire		70 45
Forward	$1,950,859 01	

Brought Forward		$1,950,859 01
Glass Run Road—		
Carnegie Steel Co., I-beams	33 76	
Greensburg Pike Road—		
Sundry persons, foremen and extra labor and team hire	1,716 66	
Glenfield Road—		
Sundry persons, foremen and extra labor and team hire	889 11	
Greenock Road—		
Sundry persons, foremen and extra labor and team hire	384 06	
Glassport and Elizabeth Road—		
Sundry persons, foremen and extra labor and team hire	1,557 43	
Guys Run Road—		
Sundry persons, foremen and extra labor and team hire	484 17	
Homestead and Duquesne Road—		
Sundry persons, foremen and extra labor and team hire	1,556 99	
Hulton Road—		
Sundry persons, foremen and extra labor and team hire	821 02	
J. K. Davidson & Bros., sand	53 03	
Rodgers Sand Co., sand	71 77	
Imperial and Clinton—		
Sundry persons, foremen and extra labor and team hire	832 38	
Kittanning and Dorseyville Road—		
Sundry persons, foremen and extra labor and team hire	1,368 94	
Leechburg Road—		
Sundry persons, foremen and extra labor and team hire	1,422 69	
Library Road—		
Sundry persons, foremen and extra labor and team hire	1,749 16	
Little Deer Creek Valley Road—		
Sundry persons, foremen and extra labor and team hire	3,251 50	
Little Pine Creek Road—		
Sundry persons, foremen and extra labor and team hire	3,006 50	
Forward		$1,970,058 18

Brought Forward	$1,970,058 18	
Lowries Run Road—		
Sundry persons, foremen and extra labor and team hire		954 01
Lowries Run and Rochester Road—		
Sundry persons, foremen and extra labor and team hire		1,540 64
Lowries Run and Mt. Nebo Road—		
Sundry persons, foremen and extra labor and team hire		1,045 41
Lowries Run Connecting Road—		
Sundry persons, foremen and extra labor and team hire		11 00
Lock No. 3 and Elkhorn Road—		
Sundry persons, foremen and extra labor and team hire		2,532 99
Logans Ferry Road—		
Sundry persons, foremen and extra labor and team hire		763 35
Lovedale Road—		
Sundry persons, foremen and extra labor and team hire		1,333 05
Lincoln Road—		
Sundry persons, foremen and extra labor and team hire		809 77
Rodgers Sand Co., sand and gravel		43 20
Lincoln Way Road—		
Sundry persons, foremen and extra labor and team hire		1,038 90
Millers Run Road—		
Sundry persons, foremen and extra labor and team hire		1,129 85
Millers Grove and Clairton Road—		
Sundry persons, foremen and extra labor and team hire		1,889 90
Millerstown and Culmerville Road—		
Sundry persons, foremen and extra labor and team hire		826 11
Milltown and Unity Road—		
Sundry persons, foremen and extra labor and team hire		493 65
Moon and Clinton Road—		
Sundry persons, foremen and extra labor and team hire		1,271 88
Forward	$1,985,741 89	

Brought Forward	$1,985,741	89
Monroeville and Trestle Road—		
Sundry persons, foremen and extra labor and team hire	802	49
Mt. Lebanon Road—		
Sundry persons, foremen and extra labor and team hire	517	50
Monongahela City and Elizabeth Lock Nos. 2 and 3—		
Sundry persons, foremen and extra labor and team hire	490	22
McCoy Road—		
Sundry persons, foremen and extra labor and team hire	547	71
McKees Rocks and Forest Grove Road—		
Sundry persons, foremen and extra labor and team hire	763	45
McKees Rocks and Steubenville Pike Road—		
Sundry persons, foremen and extra labor and team hire	764	20
Natrona Road—		
Sundry persons, foremen and extra labor and team hire	1,366	85
Narrows Run Road—		
Sundry persons, foremen and extra labor and team hire	1,574	00
Noblestown Road—		
Sundry persons, foremen and extra labor and team hire	5,060	75
New Texas Road—		
Sundry persons, foremen and extra labor and team hire	84	51
Oakdale Road—"State"—		
Sundry persons, foremen and extra labor and team hire	72	70
Port Vue and Lovedale Road—		
Sundry persons, foremen and extra labor and team hire	312	20
Perrysville Connecting Road—		
Sundry persons, foremen and extra labor and team hire	675	44
Pangburn Hollow Road—		
Sundry persons, foremen and extra labor and team hire	1,139	38
Forward	$1,999,913	29

Brought Forward	$1,999,913 29
Clydesdale Stone Co., ballast, etc., contract	324 45
Pitcairn Road—	
Sundry persons, foremen and extra labor and team hire	914 18
Perrysville Road—	
Sundry persons, foremen and extra labor and team hire	3,012 51
Peoples Road—	
Sundry persons, foremen and extra labor and team hire	607 08
Port Vue—	
Sundry persons, foremen and extra labor and team hire	751 60
Ridge Road—	
Sundry persons, foremen and extra labor and team hire	134 00
Saltsburg Road—	
Sundry persons, foremen and extra labor and team hire	1,401 46
Sharpsburg and Kittanning Road—	
Sundry persons, foremen and extra labor and team hire	1,148 28
State Road—	
Sundry persons, foremen and extra labor and team hire	1,443 98
Steubenville Pike Road—	
Sundry persons, foremen and extra labor and team hire	1,832 33
Steubenville Pike and Enlow Road—	
Sundry persons, foremen and extra labor and team hire	853 65
Stoops Ferry and Shousetown Road—	
Sundry persons, foremen and extra labor and team hire	941 08
Spring Garden Road—	
Sundry persons, foremen and extra labor and team hire	95 72
Scaife Road—	
Sundry persons, foremen and extra labor and team hire	100 42
Forward	$2,013,474 63

Brought Forward	$2,013,474	63
Squaw Run Road—		
Sundry persons, foremen and extra labor and team hire	456	73
Streets Run Road—		
Sundry persons, foremen and extra labor and team hire	176	70
Three Degree Road—		
Sundry persons, foremen and extra labor and team hire	423	30
Three Degree or Middle Road—		
Sundry persons, foremen and extra labor and team hire	1,089	43
Three Degree and Gibsonia Road—		
Sundry persons, foremen and extra labor and team hire	1,225	19
Thompson Run Road—		
Sundry persons, foremen and extra labor and team hire	1,209	45
Troy Hill Road—		
Sundry persons, foremen and extra labor and team hire	1,928	27
Turtle Creek and Monroeville Road—		
Sundry persons, foremen and extra labor and team hire	2,253	04
Unity and Trestle Road—		
Sundry persons, foremen and extra labor and team hire	515	22
Verona Road—		
Sundry persons, foremen and extra labor and team hire	879	96
Rodgers Sand Co., sand	44	18
Versailles Road—		
Sundry persons, foremen and extra labor and team hire	387	55
Washington Road—		
Sundry persons, foremen and extra labor and team hire	813	88
Washington Pike Road—		
Sundry persons, foremen and extra labor and team hire	1,447	60
Douglass and McKnight, engineers' services	513	26
Forward	$2,026,838	39

Brought Forward	$2,026,838 39	
West View Road—		
Sundry persons, foremen and extra labor and team hire	21 89	
Wible Run Road—		
Sundry persons, foremen and extra labor and team hire	358 70	
Wind Gap Road—		
Sundry persons, foremen and extra labor and team hire	510 40	
Sundry persons, extra labor in store house and machine shop	3,180 73	
Total		$2,030,910 11

APPROPRIATION NO. 39.

County Road Sinking Fund.

Warrants countersigned for the payment of—			
Sinking Fund Commission of Allegheny County, purchase of 20 registered 4 per cent. Allegheny County Juvenile Home Bonds, numbered from 1 to 20 inclusive, for County Road Sinking Fund, denomination $5,000.00 each		$ 101,490 00	
Principal	$100,000 00		
Accrued interest	1,490 00		
Total			$ 101,490 00

APPROPRIATION NO. 40.

Registry of Voters, Militia Roll, etc.

Warrants countersigned for the payment of—		
Principal Assessors for Militia Roll	$ 4,760 43	
Register Assessors for registry and enrollment of voters, boroughs and townships	24,216 00	
Registrars for service, City of Pittsburgh	41,730 00	
Registrars for service, City of McKeesport	1,200 00	
Sundry persons, posting registration notices	16 10	
Services of extra clerks, Registration Commissioners' Office	1,636 05	
Total		$ 73,558 58

APPROPRIATION NO. 44.

Allegheny County Industrial and Training School for Boys.

Warrants countersigned for the payment of—	
J. M. Norris, Superintendent, salary from December 1, 1912 to October 1, 1913	$ 2,500 00
J. M. Norris, Superintendent, personal expenses from December 1, 1912, to October 1, 1913	231 27
J. M. Norris, Superintendent miscellaneous expenses from December 1, 1912, to October 1, 1913	267 17
J. M. Norris, Pay Master, pay roll of employes from December 1, 1912, to October 1, 1913	11,476 97
J. M. Norris, Pay Master, pay of earnings of boys	260 30
J. M. Norris, Superintendent, pay for laundry lost and reimbursed by Railways Company	32 78
Sundry persons for extra labor	299 66
Sundry miscellaneous expenses, freight, expressage, etc.	1,472 65
A. L. Brahm Co., meat	1,199 50
Henry Kreiling and Sons Co., meat	229 32
Kaufmann Bros., Department Stores, Inc., miscellaneous supplies	69 74
Shipley-Massingham Co., drugs and miscellaneous supplies	70 57
The I. W. Scott Co., seeds, farming implements, etc.	799 56
Mohn Bros., Electric Laundry Co., laundry	899 52
Stewart Bros., shoes	745 74
Daniel McCaffrey's Sons Co., grain, feed, etc.	532 01
Wm. G. Johnston & Co., printing and stationery	89 53
Arbuthnot-Stephenson Co., dry goods, clothing, etc	1,363 42
Wm. J. Moxley, Inc., butterine, etc.	425 20
Keystone Commerical Co., butter, eggs, etc.	660 21
Forward	$ 23,625 12

Brought Forward	$ 23,625 12
T. C. Jenkins, groceries	906 47
Geo. K. Stevenson Co., groceries	47 39
M. Oppenheimer, hats, clothing, etc.	825 04
Hukil-Hunter Co., hardware supplies and sporting goods	260 33
Logan-Gregg Hardware Co., hardware supplies	157 35
Bailey-Farrell Manufacturing Co., plumbers supplies, etc.	57 75
Pittsburgh Gazette-Times, newspapers	25 88
North Pittsburgh Telephone Co., telephone service	289 44
The Burry and Markel Co., plumbing, etc.	321 80
Butler Engine and Foundry Co., engine supplies, etc.	7 75
Oil Well Supply Co., oil and gas well supplies	20 47
The Duquesne Pharmacy, drugs, medicines, etc.	35
Dr. J. S. Cadwallader, professional services	70 00
Dr. Jas. A. Waugh, veterinary services	10 00
L. P. Seely Co., hats and caps	163 70
Knapp Bros., fish and oysters	15 59
Tranter Manufacturing Co., repairs to engines, etc.	33 09
Swift & Co., janitors supplies	36 62
Adam Koldenbaugh, shoe repairing	17 50
Mars Milling and Feed Co., coal	8 91
J. S. Cole, horse medicine, etc.	2 20
B. K. Elliott Co., spectacles	5 10
Wm. Loew, tree	2 50
The Aggassig Association, subscription to magazine	1 00
The Sprague Publishing Co., subscription to magazine	1 00
Theo. A. Motheral, Agent, insurance premium	348 00
Italio-American Produce Co., fruit	39 80
John A. White Co., sweet potatoes	1 50
G. E. Douthett, meat, etc.	15 61
Wm. Allman, meat	28 53
Andrew Kirschler, blacksmithing	65 15
Forward	$ 27,410 94

Brought Forward	$ 27,410 94
Union Market Co., fruit, vegetables, meats, etc.	507 70
J. & H. Phillips, rubber goods	20 00
J. H. Matthews & Co., stencils, stamps, etc.	20 40
J. A. Fairman, Recorder, recording leases	3 00
Standard Manufacturing Co., engineer and plumbers supplies	5 33
Underwood Typewriter Co., typewriters supplies	2 20
A. C. Grant, harness supplies	43 70
Feick Bros. Co., trusses, arches, etc.	7 76
Dr. A. W. Heyl, professional services	33 50
Atlantic Refining Co., oil and gasoline	49 63
Jos. Horne Co., miscellaneous supplies	21 70
Hutchinson & Broadbent, printing and stationery	79 25
The May Drug Co., drugs, medicines, etc.	3 44
E. E. Rieck Co., ice cream	15 15
Scientific Materials Co., chemical supplies	6 84
J. P. McClung, blacksmithing	20 35
The Graff Co., stoves, ranges and fittings	15 95
The Dambach Lumber Co., lumber	8 88
C. B. Anthony, painting	10 80
J. E. Boggs, eggs	6 60
W. C. Beckert, plants, seeds, etc.	348 95
Hinds, Noble and Eldrige, books	6 05
Levenson Bros., fish and oysters	63 75
Pittsburgh Union Stock Yards, manure	198 66
B. D. Reed & Co., farming implements, etc.	4 92
Stockman and Farmer, Publishing Co., advertising	9 60
L. Satriano & Sons, shoemaking	33 60
The Gale Manufacturing Co., cornplanter parts	89
The John Deere Plow Co., plow point	96
The Aldine Printing Co., printing	9 90
The Arnfeld Co., clothing	106 75
A. W. Smith Co., plants	2 25
A. L. Milroy, veterinary services	16 75
Morrow & Buxton, lime	121 76
Forward	$ 29,217 91

Brought Forward	$ 29,217 91
Keystone Commercial Powder Co., dynamite, fuse, etc.	9 50
Homer Laughlin China Co., dishes, etc.	5 89
Love, Montgomery & Co., wagon parts	2 90
W. C. Moore Co., nursery stock, plants, etc.	195 00
W. H. Chaddock Shoe Co., shoes	55 45
Colvin-Atwell Co., groceries	1,964 84
Enoch James, meat	1 20
H. H. Lonsdale, shearing sheep	7 20
Frank Meeder, oil, gasoline, groceries, etc.	6 30
C. W. Houggy, lumber	39 78
National Biscuit Co., bread	1,993 12
G. A. Harley, miscellaneous supplies	15 50
W. C. Douglass, harness, etc.	12 50
W. J. Hillman, potatoes	28 00
Pittsburgh Laundry Co., laundry supplies	31 14
Proctor & Gamble Distributing Co., soap	99 84
W. C. Laderers Carriage Works, buggy parts	47 55
J. H. Kidd, stallion service fee	10 00
Blind Floral Co., flowers and plants	28 00
Keil Hardware Co., plow points	3 95
Butler Pure Milk Co., ice cream	24 90
Climax Lime and Stone Co., lime	95 00
Heeren Bros. & Co., jewelry	8 25
M. P. Schooley, postal cards	4 50
Weaverling Printing Co., printing	2 15
Dr. H. M. Wilson, professional services	32 50
J. S. Earsman, dentistry	3 75
Chas. Schweinsberg, veterinary services	8 50
Commonwealth Electric & Supply Co., electric supplies	6 50
O. P. Childs, postage	36 98
International Harvester Co., machine parts	3 53
L. Douthett, honey, meat, etc.	59 90
Duncan & Porter Co., sand, lime, cement, etc.	14 00
Allegheny County Industrial Training School for Boys, Fidelity Title and Trust Co., Treasurer, amount of warrant drawn for maintenance per resolution of County Commissioners	$ 10,895 85
Forward	$ 44,971 88

Brought Forward	$ 44,971 88

Bond Account.

J. M. Norris, Pay Master, pay roll of employes from December 1, 1912, to October 1, 1913	$ 2,967 85
Sundry persons, miscellaneous expenses, freight, expressage, etc.	1,013 30
T. E. Billquist, architect services	3,641 24
The Dambach Lumber Co., lumber	1,769 11
J. D. Fowler, lumber	78 14
Iron City Electric Co., electric equipment, contract	1,380 95
American Laundry Machine Co., laundry machine, contract	3,820 00
Pittsburgh, Harmony, Butler and New Castle Railway Co., installing meters, contract	590 20
North Pittsburgh Telephone, poles for electric light line	49 00
Pittsburgh, Harmony, Butler and New Castle Railway Co., poles	12 75
Pittsburgh, Harmony, Butler and New Castle Railway Co., construction of overhead work at Douthett Station, contract	776 00
C. W. Houggy, erection of warehouses and cottages, contract	24,791 90
Walker & Curley, erection of laundry building, contract	5,986 98
Pittsburgh Bitumin Engineering Co., constructing road, contract	27,252 68
Arbuthnot-Stephenson Co., dry goods, clothing, etc.	1,576 11
Standard Manufacturing Co., plumbers supplies	891 17
Duncan and Porter Co., builders supplies	626 47
Butler Engine and Foundry Co., engine supplies	74 25
The Burry & Markel Co., plumbing	208 00
W. W. Dyer, labor and material, brick, lime, etc.	4,478 70
H. C. Lea, services, supervising water system, etc.	25 00
Thompson & Co., painters supplies	333 19
Forward	$ 127,314 87

Brought Forward	$ 127,314 87
Duquesne Slag Products Co., slag	78 86
H. W. Johns-Manville Co., pipe covering	54 92
A. J. Logan Co., beds and bedding	1,535 65
Jos. Woodwell Co., hardware supplies	3 95
C. B. Anthony, painting	185 80
Kirschler & Wehr, pipe line supplies	519 07
Moss & Blakley, plumbing, contract	6,618 66
Baker Office Furniture Co., furniture and office fixtures	26 50
Oil Well Supply Co., oil and gas well supplies	42 53
Logan-Gregg Hardware Co., hardware supplies	553 97
Manufacturers Light and Heat Co., amount paid for gas well	3,400 00
Harmony Mercantile Co., rubble stone	29 00
A. C. Grant, harness supplies	18 03
Stewart Bros., boots and shoes	55 96
The I. W. Scott Co., farming implements	141 10
Tranter Manufacturing Co., bolts, etc	17 73
Marietta Clair Co., furniture	1,060 66
Knox, Strouss and Bragdon, pipe & fittings	166 96
The Graff Co., stoves and ranges	365 65
Covalt & Smith, clippers, combs, etc	7 55
C. J. Strohecker, pumping power	15 00
Jos. Horne Co., miscellaneous supplies, etc	26 95
Hutchison and Broadbent, printing and stationery	1 25
Wm. G. Johnston & Co., printing and stationery	16 60
Pacific Flush Tank Co., siphons	27 09
Commonwealth Electric and Supply Co., electrical supplies	220 54
Frick and Lindsay Co., wire and telephone poles, contract	1,209 37
W. H. Goehring, interest on deferred payments on money withheld from purchase price	138 20
W. H. Goehring, balance in full, on property purchased	5,000 00
Forward	$ 148,852 42

Brought Forward	$ 148,852 42
W. H. Goehring, gas and oil well machinery, etc.	5,000 00
Hukil-Hunter Co., hardware supplies and sporting goods	81 48
American Steel & Wire Co., fence, etc.	231 83
American Agricultural Co., fertilizer	599 43
W. E. Reed, professional services, account electrical equipment	50 00
Pittsburgh Plate Glass Co., glass	220 41
A. C. Pomeroy, trees	72 00
W. C. Moore Co., trees	45 00
The MacMillan Co., books	1 25
F. W. Pilgrim, horses and harness	310 00
J. E. Graham, electrical tools	2 80
Carter Electric Co., electrical supplies and equipment	1,434 94
Flint and Walling Manufacturing Co., tank and gas engine	429 48
Houston Bros., builders supplies	3 00
The Methodist Book Concern, bibles	6 95
W. J. McNeal, drilling well	127 50
The May Drug Co., drugs and medicines	7 25
J. H. Matthews & Co., stencils, stamps, etc.	2 40
Lee S. Smith and Son Co., dental equipment and supplies	449 31
Weldon & Kelly Co., light fixtures, contract	1,633 15
W. H. Ochiltree Co., electric work, contract	275 00
Donato and Ardilino, stone work, cottages and warehouses, contract	715 55
John Harrison, Jr., roofing work, cottages and warehouse, contract	3,030 99
Samuel McKnight Hardware Co., hardware for cottages and warehouse, contract	671 12
The Conroy Prugh Co., glass for cottages and warehouse, contract	155 00
Vought Phillips & Co., lumber and mill work for cottages and warehouse, contract	6,000 00
Forward	$ 170,408 26

Brought Forward	$ 170,408 26
G. W. Bender & Sons, plaster for cottages and warehouse, contract	1,300 00
H. A. Haymaker, dictionery	18 00
J. H. Higbee Glass Co., glass	6 50
Homer Laughlin China Co., china and glassware	6 35
Simon W. Steele, labor and material on oil derricks	102 00
Western Bank Note Co., engraving bonds	575 00
John Eichleay Jr., Co., iron work, new buildings, contract	1,226 50
The Robbins Manufacturing Co., fly screens, contract	469 00
Mars Milling and Feed Co., feed, etc.	8 37
T. C. Jenkins, nails	9 80
Strohecker, Sammis & Copper, well drilling	180 00
A. A. Wehe, use of engine	12 00
Pittsburgh Laundry Supply Co., supplies	88 00
Howe Scale Co., scales	40 00
J. S. Hobaugh, masonry	17 10
Producers Torpedo Co., nitro-glycerine	65 00
Pittsburgh Gas and Electric Fixture Co., electric fixtures	52 10
G. W. Steele, repairs to machinery	12 25
R. E. Fehl, laying cement walks	110 85
G. G. Paxton, cows	950 00
Rowland Lamar Co., electric fixtures	47 00
J. C. Johnston, painting, papering, etc.	81 00
Kaufmann Department Stores, Inc., house furnishings	112 30
W. O. Wright, on account contract, erecting cottages	1,000 00
Reese Oven Co., on account contract, building oven	835 20
D. J. Kennedy Co., builders supplies	81 62
Rodgers Sand Co., sand and gravel	345 29
National Fire Proofing Co., re-inforced concrete work, etc., contract	4,975 36
Universal Portland Cement Co., cement	442 80
Taylor and Dean, steel shelving, etc.	729 00
Forward	$ 184,306 65

Brought Forward	$ 184,306 65	
Allegheny County Industrial and Training School for Boys, Fidelity Title & Trust Co., Treasurer, amount of warrants drawn for Bond Account, per resolution of County Commissioners	30,861 63	
Allegheny County Industrial and Training School for Boys, Fidelity Title & Trust Co., Treasurer, balance of amount of warrants drawn for use of home, per resolution of County Commissioners, but not yet expended during 1913	5,107 97	
Total		$ 220,276 25

APPROPRIATION NO. 45.

Site and Erection New Court House.

Warrants countersigned for the payment of—	
Mary Stevenson, janitress services 410 Grant Street property	$ 240 00
Duquesne Light Co., electric current, 410 Grant Street property	42 23
Philadelphia Co., gas, 410 Grant Street property	116 34
Consolidated Gas Co., gas, 410 Grant Street property	1 20
C. A. Cooper, interest on mortgage, 410 Grant Street property	3,500 00
City of Pittsburg, water tax for 1913, 410 Grant Street property	69 45
Union Trust Co., interest on Mortgage, 400 Grant Street property	17,500 00
City of Pittsburgh, water tax, 400 and 402 Grant Street property	65 20
Bailey and Farrell Manufacturing Co., plumbers supplies, 402 Grant Street property	4 15
Little and McClure, insurance premium, 406 Grant Street property	15 48
City of Pittsburgh, water tax, 1913, 406 Grant Street property	68 60
City of Pittsburgh, water tax, 1913, 408 Grant Street property	94 10
Forward	$ 21,716 75

Brought Forward	$ 21,716 75
Union Trust Co. of Pittsburgh, interest on Mortgage, 408 Grant Street property	2,639 60
Union Trust Co., interest on mortgage, 523 and 525 Fourth Avenue property	850 00
City of Pittsburgh, water tax, 1913, 523 and 525 Fourth Avenue property	12 43
Consolidated Gas Co., gas, 531 Fourth Avenue property	137 29
City of Pittsburgh, water tax, 1913, 531 Fourth Avenue property	32 25
City of Pittsburgh, water tax, 1913, 511 Fourth Avenue property	4 00
Duquesne Light Co., electric current, Fourth Avenue Church property	60 84
Philadelphia Co., gas, Fourth Avenue Church property	49 98
City of Pittsburgh, water tax, Fourth Avenue Church property	51 00
Fourth Avenue Regular Baptist Church, now First Baptist Church of Pittsburgh, payment, purchase of Fourth Avenue Church property	75,000 00
Fourth Avenue Regular Baptist Church, now First Baptist Church of Pittsburgh, interest on mortgage	11,250 00
Dollar Savings Bank, interest on mortgage, Court House Annex (Old 3rd U. P. Church) property	2,500 00
J. G. Chalfant, County Engineer, traveling expense in connection with proposed New Court House	39 80
Walter Cook, services and expense, as architect, proposed New Court House, contract	827 05
Sundry persons for services as witnesses, purchase of Maloney property, Grant and Diamond Street	1,500 00
Commonwealth Real Estate Co., services, purchase of Maloney property, Grant and Diamond Street	4,100 00
Forward	$ 120,770 99

Brought Forward	$ 120,770 99
Guarantee Title and Trust Co., title insurance, purchase of Maloney property, Grant and Diamond Street	840 00
Commonwealth Real Estate Co., photographs of property, purchase of Grant and Diamond Street property	18 00
J. A. Fairman, Recorder, recording deed, purchase of Maloney property, Grant and Diamond Street	2 50
Catherine C. Maloney, Robt. F. Maloney and Mary E. Burns, account purchase of Maloney property, Grant and Diamond Street	220,000 00
Catherine C. Maloney, Robt. F. Maloney and Mary E. Burns, interest on deferred payments, purchase of Maloney property, Grant and Diamond Street	2,163 46
Sundry persons for services as witnesses, purchase of Marshall property, Diamond Street	700 00
Rody P. Marshall, purchase price of Diamond Street property, less mortgage of $30,000.00	32,500 00
Rody P. Marshall, interest from June 12, 1913, to October 21, 1913, purchase of Diamond Street property	1,364 58
Guarantee Title and Trust Co., insurance of title, purchase of Marshall property, Diamond Street	83 00
J. A. Fairman, Recorder, recording deed, purchase of Marshall property, Diamond Street	2 50
Commonwealth Real Estate Co., services, purchase of Marshall property, Diamond Street	312 50
The Winthrop Press, copies of Architects competition, proposed New Court House	45 50
A. C. Hirsch, copy of Judges opinion, Stratton vs. Allegheny County, proposed New Court House	6 00
Cass Gilbert, Architect, services and expenses, New Court House	1,054 00
Forward	$ 379,863 03

Brought Forward	$ 379,863 03	
Walter Cook, services selecting Architect, New Court House	243 84	
Western Bank Note and Engraving Co., printing and engraving Court House Bonds, contract	975 00	
Total		$ 381,081 87

$341,777.73, of the amount expended in Appropriation No. 45, is for property purchased during the year 1913, and is chargeable to Bond Account; this amount was paid out of the General Tax Levy and will be transferred during the year 1914, when the proceeds of The Court House Extension Bonds, issued as of November 1, 1913, are available.

APPROPRIATION NO. 46.

Tunnel Construction.

Warrants countersigned for the payment of—		
Pierce Auto Livery Co., auto hire for Grand Jury, viewing tunnel sites	$ 20 62	
Daniel Butler, auto hire for Gand Jury viewing tunnel sites	21 33	
J. R. Weldin & Co., maps	6 30	
A. D. Neeld, C. E., expert witness, in re. tunnel investigation	50 00	
H. M. Schmidt, C. E., expert witness, in re. tunnel investigation	50 00	
F. E. Pelton, copy of testimony, in re. tunnel investigation	40 00	
S. D. Foster, Consulting Engineer, expenses	30 21	
Total		$ 218 46
Total Expenditures for the Year 1913		$9,716,192 72

TABULAR STATEMENT

Showing the Receipts and Expenditures of the Several Appropriations and Departments from January 1, 1913, to January 1, 1914.

No.	Appropriations.	Receipts.	Expenditures.
2	Interest	$ 510,966 59	$ 777,441 25
3	Fees and Salaries	416,674 21	1,094,868 27
4	Memorial Hall	3,060 80	42,829 92
5	Assessment of Taxes	.....	61,844 00
6	Election Expenses	31,841 96	107,756 77
7	Constables, etc.	.....	962 30
8	Coroner's Office	666 55	48,551 32
9	Advertising, Printing and Stationery	81,153 36	118,214 69
10	Court House	802 04	57,994 89
11	Jail	1,684 45	10,658 99
12	Court House and Jail	183 07	226,858 52
13	Court of Quarter Sessions	34,143 50	238,791 85
14	Court of Common Pleas	2,265 00	78,149 33
15	County Court	7 65	19,000 42
16	Supreme Court	.....	16 00
17	Sealers of Weights and Measures	.....	823 42
18	Commonwealth of Pennsylvania	8,266 00	27,584 00
19	Compromise Bond Sinking Fund	830,000 00	840,000 00
20	Bridges	631,298 31	1,576,316 77
21	Roads, etc.	.....	869 80
22	Pennsylvania Training School, "Morganza"	.....	28,073 38
23	Western Penitentiary	.....	19,782 25
24	Criminal Insane and Feeble Minded	503 24	5,770 15
25	Work House	.....	185,000 00
26	Law Library	6 41	12,463 86
27	Aldermen, Justice of the Peace and Officers' costs in d. c. cases	3 47	35,426 06
28	Gas Inspection	4,128 45	4,066 45
29	Contingent Fund	103,218 63	106,501 55
30	Jail Extension Sinking Fund	40,311 37	.....
31	Distribution to Various Sinking Funds	.....	271,332 00
32	Deceased Soldiers	.....	14,234 00
33	Pennsylvania Industrial Reformatory, "Huntingdon"	.....	6,195 77
34	Dog Tax	.....	11,677 40
35	State Tax	659,101 55	878,602 07
	Forward	$ 3,360,286 61	$ 6,908,657 39

No.	Appropriations.	Receipts.	Expenditures.
	Brought Forward	$ 3,360,286 61	$ 6,908,657 39
36	Good Roads, Act of 1895	1,023,786 02	2,030,910 11
37	Jail and Court House Extension Sinking Fund	25,478 93	.....
38	County Home Sinking Fund	21,701 69	.....
39	County Road Sinking Fund	431,360 07	101,490 00
40	Registry of Voters, and Militia Roll	.....	73,558 58
41	Refunding Bond Sinking Fund	28,403 00	.....
42	Memorial Hall Sinking Fund	56,626 09	.....
44	Allegheny County Industrial and Training School for Boys	105,203 12	220,276 25
45	Site and Erection New Court House	4,605 81	381,081 87
46	Tunnel Construction	.....	218 46
47	County Bridge Sinking Fund	210,724 64	.....
48	Juvenile Home Sinking Fund	10,994 44	.....
	County Tax of sundry years collected	2,001,895 87	.....
	State Tax of sundry years collected	863,951 24	.....
	Road Tax of sundry years collected	1,060,343 58	.....
	Dog Tax of sundry years collected	11,709 55	.....
	Lien Docket County Tax collected	7,459 53	.....
	Lien Docket Road Tax collected	1,880 74	.....
	Cash in County Fund January 1, 1913	1,943,746 40	.....
	Cash in Road Fund January 1, 1913	16,071 30	.....
	Cash in Dog Fund January 1, 1913	10,487 90	.....
	Cash in County Home Sinking Fund January 1, 1913	45,984 76	.....
	Cash in County Road Sinking Fund January 1, 1913	39,430 27	.....
	Cash in Jail Extension Sinking Fund January 1, 1913	16,269 89	.....
	Cash in Jail and Court House Extension Sinking Fund January 1, 1913	10,492 36	.....
	Cash in Memorial Hall Sinking Fund January 1, 1913	8,687 32	.....
	Cash in County Bridge Sinking Fund January 1, 1913	11,079 20	.....
	Cash in Juvenile Home Sinking Fund January 1, 1913	466 83	.....
	Cash in County Fund January 1, 1914	.....	674,722 00
	Cash in Road Fund January 1, 1914	.....	71,171 53
	Cash in Dog Fund January 1, 1914	.....	10,520 05
	Forward	$11,329,127 16	$10,472,606 24

No.	Appropriations.	Receipts.	Expenditures.
	Brought Forward	$11,329,127 16	$10,472,606 24
	Cash in County Home Sinking Fund January 1, 1914	.....	67,686 45
	Cash in County Road Sinking Fund January 1, 1914	.....	369,300 34
	Cash in Jail Extension Sinking Fund January 1, 1914	.....	56,581 26
	Cash in Jail and Court House Extension Sinking Fund January 1, 1914	.....	35,971 29
	Cash in Memorial Hall Sinking Fund January 1, 1914	.....	65,313 41
	Cash in County Bridge Sinking Fund January 1, 1914	.....	221,803 84
	Cash in Juvenile Home Sinking Fund January 1, 1914	.....	11,461 27
	Cash in Refunding Bond Sinking Fund January 1, 1914	.....	28,403 00
	Total	$11,329,127 16	$11,329,127 16

Showing Receipts and Expenditures from Various Sources, from January 1, 1913, to January 1, 1914.

No.	Appropriations.	RECEIPTS Bond Money	County Taxes	Other Sources	Total	EXPENDITURES Bond Money	Transfers to Sink. Funds	General	Total
	Amount on hand January 1, 1913	$ 891,104 97	.....	$1,052,641 43	$1,943,746 40	.....	.....	.....	.....
2	Interest	.....	.....	510,966 59	510,966 59	.....	.....	$ 777,441 25	$ 777,441 25
3	Fees and Salaries	.....	.....	416,674 21	416,674 21	.....	.....	1,094,868 27	1,094,868 27
4	Memorial Hall	.....	.....	3,060 80	3,060 80	14,319 90	.....	28,510 02	42,829 92
5	Assessment of Taxes	.....	.....	.....	.....	.....	.....	61,844 00	61,844 00
6	Election Expenses	.....	.....	31,841 96	31,841 96	.....	.....	107,756 77	107,756 77
7	Constables, etc.	.....	.....	.....	.....	.....	.....	962 30	962 30
8	Coroner's Office	.....	.....	666 55	666 55	.....	.....	48,551 32	48,551 32
9	Advertising, Printing and Stationery	.....	.....	81,153 36	81,153 36	.....	.....	118,214 69	118,214 69
10	Court House	.....	.....	802 04	802 04	.....	.....	57,994 89	57,994 89
11	Jail	.....	.....	1,684 45	1,684 45	.....	.....	10,658 99	10,658 99
12	Court House and Jail	.....	.....	183 07	183 07	.....	.....	226,858 52	226,858 52
13	Court of Quarter Sessions	.....	.....	34,143 50	34,143 50	.....	.....	238,791 85	238,791 85
14	Common Pleas Court	.....	.....	2,265 00	2,265 00	.....	.....	78,149 33	78,149 33
15	County Court	.....	.....	7 65	7 65	.....	.....	19,000 42	19,000 42
16	Supreme Court	.....	.....	.....	.....	.....	.....	16 00	16 00
17	Sealers of Weights and Measures	.....	.....	.....	.....	.....	.....	823 42	823 42
18	Commonwealth of Pennsylvania	.....	.....	8,266 00	8,266 00	.....	.....	27,584 00	27,584 00
19	Compromise Bond Sinking Fund	830,000 00	.....	.....	830,000 00	840,000 00	.....	.....	840,000 00
20	Bridges	550,000 00	.....	81,298 31	631,298 31	1,320,362 26	66,395 99	189,558 52	1,576,316 77
21	Roads, etc.	.....	.....	.....	.....	.....	.....	869 80	869 80
22	Pennsylvania Training School, Morganza	.....	.....	.....	.....	.....	.....	28,073 38	28,073 38
23	Western Penitentiary	.....	.....	.....	.....	.....	.....	19,782 25	19,782 25
24	Criminal Insane and Feeble Minded	.....	.....	503 24	503 24	.....	.....	5,770 15	5,770 15
25	Work House	.....	.....	.....	.....	.....	.....	185,000 00	185,000 00
26	Law Library	.....	.....	6 41	6 41	.....	.....	12,463 86	12,463 86
27	Aldermen, etc., for costs in d. c. cases	.....	.....	3 47	3 47	.....	.....	35,426 06	35,426 06
28	Gas Inspection	.....	.....	4,128 45	4,128 45	.....	.....	4,066 45	4,066 45
29	Contingent Fund	.....	.....	103,218 63	103,218 63	.....	.....	106,501 55	106,501 55
31	Distribution to Various Sinking Funds	.....	.....	.....	.....	.....	271,332 00	.....	271,332 00
32	Deceased Soldiers	.....	.....	.....	.....	.....	.....	14,234 00	14,234 00
33	Pennsylvania Industrial Reformatory	.....	.....	.....	.....	.....	.....	6,195 77	6,195 77
35	State Tax	.....	.....	659,101 55	659,101 55	.....	.....	878,602 07	878,602 07
40	Registry of Voters, etc.	.....	.....	.....	.....	.....	.....	73,558 58	73,558 58
44	Allegheny County Industrial and Training School for Boys	100,000 00	.....	5,203 12	105,203 12	170,196 40	.....	50,079 85	220,276 25
45	Site and Erection New Court House	.....	.....	4,605 81	4,605 81	341,777 73	.....	39,304 14	381,081 87
46	Tunnel Construction	.....	.....	.....	.....	.....	.....	218 46	218 46
	County Taxes	.....	2,009,355 40	.....	2,009,355 40	.....	.....	.....	.....
	State Taxes	.....	863,951 24	.....	863,951 24	.....	.....	.....	.....
	Balance on hand January 1, 1914	.....	.....	.....	.....	19,785 07	.....	654,936 93	674,722 00
		$2,371,104 97	$2,873,306 64	$3,002,425 60	$8,246,837 21	$2,706,441 36	$337,727 99	$5,202,667 86	$8,246,837 21

OPERATION OF ROAD FUND,

Showing Receipts and Expenditures from Various Sources from January 1, 1913, to January 1, 1914.

	RECEIPTS Bond Money	Road Taxes	Other Sources	Total	EXPENDITURES Bond Money	Transfers to Sink. Fund & Int. & State Tax	General	Total
Amount on hand January 1, 1913	.....	.....	$16,071 30	$ 16,071 30	.....	.....	.....	.....
Receipts during 1913	$1,000,000 00	$1,062,225 46	23,784 88	2,086,010 34	*$1,080,934 25	$765,610 00	$184,365 86	$2,030,910 11
Balance on hand January 1, 1914	.....	.....	.....	.....	.....	.....	71,171 53	71,171 53
Totals	$1,000,000 00	$1,062,225 46	$39,856 18	$2,102,081 64	$1,080,934 25	$765,610 00	$255,537 39	$2,102,081 64

*Overdrawn—$80,934.25 paid out of General Account.

OPERATION OF ROAD FUND—Continued.

Showing Distribution of Expenditures from January 1, 1913, to January 1, 1914.

Office Expenses	$ 9,531 87
Construction	565,942 54
Re-construction	514,991 71
Maintenance	143,742 94
Oiling	12,534 72
Automobile Account	8,458 82
Extraordinary Expense	551 37
Shop	3,344 04
Rollers' Account	487 71
Management	4,023 56
Sinking Fund	765,610 00
General Expense	699 42
General Equipment	991 41
	$2,030,910 11

COMPARATIVE STATEMENT OF ROAD FUND, RECEIPTS AND EXPENDITURES FOR THE YEARS 1912 AND 1913.

Balance on hand January 1, 1912		$ 300,579 21
Received from sale of bonds during 1912	$ 700,000 00	
Received from road taxes during 1912	747,743 75	
Received from miscellaneous sources during 1912	38,233 78	
Total receipts during 1912		$1,485,977 53
		$1,786,556 74
Expended of bond money during 1912	$1,000,579 21	
Expended of miscellaneous receipts during 1912	22,162 48	
Expended of tax money during 1912	49,743 75	
Expended of tax money during 1912, "Sinking Fund Appropriation"	698,000 00	
Total expenditures during 1912		$1,770,485 44
Balance on hand January 1, 1913		$ 16,071 30
Received from sale of bonds during 1913	$1,000,000 00	
Received from road tax during 1913	1,062,225 46	
Received from miscellaneous sources during 1913	23,784 88	
Total receipts during 1913		$2,086,010 34
		$2,102,081 64
Expended of bond money during 1913	$1,080,934 25	
Expended of miscellaneous receipts during 1913	39,856 18	
Expended of tax money during 1913	144,509 68	
Expended of tax money during 1913, interest and State Tax on Road Bonds	348,610 00	
Expended of tax money during 1913, Sinking Fund Appropriation	417,000 00	
Total expenditures during 1913		$2,030,910 11
Balance on hand January 1, 1914		$ 71,171 53

RECAPITULATION.

Dr.

Balance on hand January 1, 1912		$ 300,579 21
Received from sale of bonds from January 1, 1912, to January 1, 1914	$1,700,000 00	
Received from road taxes from January 1, 1912, to January 1, 1914	1,809,969 21	
Received from miscellaneous sources from January 1, 1912, to January 1, 1914	62,018 66	
Total receipts from January 1, 1912, to January 1, 1914		$3,571,987 87
		$3,872,567 08

Cr.

Expended of bond money from January 1, 1912, to January 1, 1914	$2,081,513 46	
Expended of miscellaneous money from January 1, 1912, to January 1, ,1914	62,018 66	
Expended of tax money from January 1, 1912, to January 1, 1914	194,253 43	
Expended of tax money, Sinking Fund Appropriation and interest and State Tax on Road Bonds, from January 1, 1912, to January 1, 1914	1,463,610 00	
Total expenditures from January 1, 1912, to January 1, 1914		$3,801,395 55
Balance on hand January 1, 1914		$ 71,171 53

OPERATION OF SINKING FUNDS,

Showing Receipts and Expenditures from Various Sources from January 1, 1913, to January 1, 1914.

Dr.

	Balance on Hand January 1, 1913	Receipts from Annual Appropriat'n	Receipts from Interest on bonds owned by Sinking Fund Commission	Receipts from Interest on Daily Balances	Miscel-laneous Receipts	Total
Jail Extension Sinking Fund	$ 16,269 89	$ 30,000 00	$ 9,200 00	$ 1,111 37	.....	$ 56,581 26
Jail and Court House Extension Sinking Fund	10,492 36	20,000 00	4,800 00	678 93	.....	35,971 29
County Home Sinking Fund	45,984 76	20,000 00	.....	1,701 69	.....	67,686 45
County Road Sinking Fund	39,430 27	341,660 00	82,920 00	6,780 07	.....	470,790 34
Memorial Hall Sinking Fund	8,687 32	46,666 00	8,800 00	1,160 09	.....	65,313 41
County Bridge Sinking Fund	11,079 20	136,666 00	4,800 00	2,862 65	66,395 99	221,803 84
Juvenile Home Sinking Fund	466 83	10,000 00	800 00	194 44	.....	11,461 27
Refunding Bond Sinking Fund	.....	28,000 00	.....	403 00	.....	28,403 00
Compromise Bond Sinking Fund	25,000 00	840,000 00	.....	.....	.....	865,000 00
	$ 157,410 63	$1,472,992 00	$111,320 00	$14,892 24	$66,395 99	$1,823,010 86

OPERATION OF SINKING FUNDS—Continued.

Cr.

	Purchase of Bonds by Sinking Fund Commission	Redemption of Bonds	Balance on Hand January 1, 1914	Total
Jail Extension Sinking Fund	.....	.....	$ 56,581 26	$ 56,581 26
Jail and Court House Extension Sinking Fund	.....	.....	35,971 29	35,971 29
County Home Sinking Fund	.....	.....	67,686 45	67,686 45
County Road Sinking Fund	$101,490 00	.....	369,300 34	470,790 34
Memorial Hall Sinking Fund	.....	.....	65,313 41	65,313 41
County Bridge Sinking Fund	.....	.....	221,803 84	221,803 84
Juvenile Home Sinking Fund	.....	.....	11,461 27	11,461 27
Refunding Bond Sinking Rund	.....	.....	28,403 00	28,403 00
Compromise Bond Sinking Fund	.....	$864,000 00	1,000 00	865,000 00
	$101,490 00	$864,000 00	$857,520 86	$1,823,010 86

TABULAR STATEMENT

Of Revenues and Expenditures for the Years 1910, 1911, 1912 and 1913.

Revenues.

Year	Revenues from Taxation	Revenues from Sale of Bonds	Transfer to Sink. Funds & Transfers of Interest & State Tax on Bonds	Revenues from Other Sources	Total Revenues
1910	$3,406,817 03	$2,050,112 50	$ 858,459 41	$1,253,866 48	$7,569,255 42
1911	3,142,677 89	1,300,054 00	577,447 00	1,327,402 58	6,347,581 47
1912	3,441,085 05	4,060,399 60	1,172,864 00	1,610,626 71	10.284,975 36
1913	3,947,241 65	2,480,000 00	1,140,653 99	1,658,515 29	9,226,410 93

Expenditures.

Year.	Current Expenditures	Bond Money Expenditures	Transfers to Sinking Funds & Transfers of Int. & State Tax on Bonds	Total Expenditures
1910	$5,105,935 41	$1,795,980 74	$ 858,459 41	$7,760,375 56
1911	5,095,790 71	1,257,018 37	551,969 00	6,904,778 08
1912	4,898,956 33	3,639,096 25	1,135,760 00	9,673,812 58
1913	5,133,734 44	2,611,656 29	1,970,801 99	9,716,192 72

TABULAR STATEMENT

Showing Total Number of Taxables and Taxable Valuation, Together With the Increase and Decrease of the County Indebtedness for the Several Years, Beginning with the Year 1900.

Year	Number of Taxables	Assessed Valuation	County Indebtedness	Increase	Decrease
1900	257,933	$ 530,824,340 00	$3,162,558 77	.....	.....
1901	270,910	594,474,620 00	3,687,606 32	$525,047 55	.....
1902	280,701	607,341,280 00	3,662,558 77	.....	$25,047 55
1903	306,256	641,864,487 00	4,543,558 77	881,000 00	.....
1904	314,504	752,261,860 00	4,912,558 77	369,000 00	.....
1905	316,057	755,141,355 00	6,187,558 77	1,275,000 00	.....
1906	329,198	768,878,190 00	7,193,657 77	1,006,099 00	.....
1907	343,262	1,033,712,170 00	8,165,957 77	972,300 00	.....
1908	360,567	1,056,046,115 00	9,595,513 85	1,429,556 08	.....
1909	366,736	1,067,194,300 00	11,068,513 85	1,473,000 00	.....
1910	370,454	1,110,680,860 00	13,017,741 27	1,949,227 42	.....
1911	393,132	1,132,222,210 00	14,292,741 27	1,275,000 00	.....
1912	382,712	1,142,626,400 00	18,315,183 09	4,022,441 82	.....
1913	387,562	1,197,199,450 00	19,940,183 09	1,625,000 00	.....

Operation of Sinking Fund Commission of Allegheny County.

MEMBERS OF THE COMMISSION.

I. K. Campbell, County Commissioner.
J. D. O'Neil, County Commissioner.
S. J. Toole, County Commissioner.
F. J. Harris, County Treasurer.
R. J. Cunningham, County Controller.

Dr.

To Coupon 3½ per cent., Allegheny County Road Bonds, Series 2, owned by the Sinking Fund Commission, January 1, 1913	$ 16,000 00
To Coupon 4 per cent., Allegheny County Road Bonds, Series 7, owned by the Sinking Fund Commission, January 1, 1913	18,000 00
To Coupon 4 per cent., Allegheny County Road Bond, Series 5, owned by the Sinking Fund Commission, January 1, 1913	1,000 00
To Coupon 4 per cent., Allegheny County Road Bonds, Series 12, owned by the Sinking Fund Commission, January 1, 1913	1,000,000 00
To Registered 4 per cent., Allegheny County Road Bonds, Series 1, 2, 3, owned by the Sinking Fund Commission, January 1, 1913	1,700,000 00
To amount received from County Road Sinking Fund for the purchase of bonds	100,000 00
To amount of interest accruing on bonds owned by the Sinking Fund Commission and credited to the various Sinking Funds from October 1, 1909, to January 1, 1913	174,260 00
To amount of interest accruing on bonds owned by the Sinking Fund Commission and credited to the various Sinking Funds during 1913	111,320 00
	$3,120,580 00

Cr.

By purchase of twenty (20) Registered 4 per cent., Juvenile Home Bonds, Series 1, $5,000.00 each, and owned by the Sinking Fund Commission, January 1, 1914	$ 100,000 00
By amount of warrants drawn and interest paid on bonds owned by Sinking Fund Commission from October 1, 1909, to January 1, 1913	174,260 00
By amount of interest paid on Coupon 3½ per cent., County Road Bonds during 1913	560 00
By amount of interest paid on Coupon 4 per cent., County Road Bonds, during 1913	40,760 00
By amount of interest paid on Registered 4 per cent., County Road Bonds, during 1913	68,000 00
By amount of interest paid on Registered 4 per cent., Juvenile Home Bonds, during 1913	2,000 00
By Coupon 3½ per cent., Allegheny County Road Bonds, Series 2, on hand Januaary 1, 1914	16,000 00
By Coupon 4 per cent., Allegheny County Road Bonds, Series 7, on hand January 1, 1914	18,000 00
By Coupon 4 per cent., Allegheny County Road Bonds, Series 5, on hand January 1, 1914	1,000 00
By Coupon 4 per cent., Allegheny County Road Bonds, Series 12, on hand January 1, 1914	1,000,000 00
By Registered 4 per cent., Allegheny County Road Bonds, Series 1, on hand January 1, 1914	1,000,000 00
By Registered 4 per cent., Allegheny County Road Bonds, Series 2, on hand January 1, 1914	500,000 00
By Registered 4 per cent., Allegheny County Road Bonds, Series 3, on hand January 1, 1914	200,000 00
	$3,120,580 00

Operation of Compromise Bond Sinking Fund.

COMMISSIONERS.

Reuben Miller, of the Crucible Steel Co. of America.
Jas. J. Donnell, of the Bank of Pittsburgh.
Robt. J. Cunningham, County Controller.

Dr.

To balance on hand January 1, 1913	$ 25,000 00	
To Appropriation from County Fund for final redemption of Compromise Bonds	840,000 00	
		$ 865,000 00

Cr.

By Warrant Nos. 610 to 712, both inclusive, drawn by Compromise Bond Sinking Fund Commissioners, for redemption of Coupon Compromise Bonds, outstanding and maturing January 1, 1913	$ 864,000 00	
By balance on hand January 1, 1914	1,000 00	
		$ 865,000 00

FREE BRIDGES.

Statement of Revenues and Expenditures in Connection with the Various Free Bridges Acquired by the County Through Condemnation Proceedings, for the Years 1911, 1912 and 1913.

No. 2 Allegheny River, "Sixth Street."

	1911		1912		1913	
	Revenues	Expenditures	Revenues	Expenditures	Revenues	Expenditures
Street Railway privilege and tolls	$ 17,224 81	.....	$19,216 89	.....	$23,165 84	.....
Pipe line and wire privilege	1,493 33	.....	1,360 00	.....	1,410 00	.....
Receipts for repairs to tracks	.....	.....	.....	.....	.....	.....
Rent of toll houses	.....	.....	225 00	.....	.....	.....
Miscellaneous receipts	.....	.....	10 19	.....	52 00	.....
Light and heat	.....	$ 729 85	.....	$ 1,185 35	.....	$ 1,223 03
Water tax	.....	59 50	.....	54 55	.....	86 00
Transfer to Sinking Fund	.....	.....	.....	.....	.....	12,359 75
Pay roll and extra labor	.....	4,516 00	.....	5,155 63	.....	4,986 56
Lumber	.....	194 03	.....	200 57	.....	152 76
Insurance	.....	.....	.....	.....	.....	.....
Repairs, contract	.....	280 00	.....	.....	.....	6,337 96
Repairs, special	.....	38 50	.....	50 00	.....	206 25
Condemnation proceedings	.....	14,369 58	.....	5,994 16	.....	.....
Purchase price	.....	.....	.....	1,523,686 00	.....	.....
Miscellaneous expense	.....	136 24	.....	751 59	.....	641 40
Totals	$ 18,718 14	$20,323 70	$20,812 08	$1,537,077 85	$24,627 84	$25,993 71

FREE BRIDGES—Continued.

No. 3 Allegheny, "Seventh Street."

	1911		1912		1913	
	Revenues	Expenditures	Revenues	Expenditures	Revenues	Expenditures
Street railway privilege and tolls	$ 3,291 66	.....	$ 3,000 00	.....	$ 4,000 00	.....
Pipe line and wire privilege	420 83	.....	2,875 00	.....	3,295 00	.....
Receipts for repairs to tracks	.....	.....	.....	.....	3,500 00	.....
Rent of toll houses	.....	.....	.....	.....	.....	.....
Miscellaneous receipts	.....	.....	.....	.....	295 50	.....
Light and heat	.....	$ 700 00	.....	$ 859 25	.....	$ 1,289 16
Water tax	.....	21 50	.....	19 71	.....	44 50
Transfer to Sinking Fund	.....	.....	.....	.....	.....	9,826 01
Pay roll and extra labor	.....	2,985 84	.....	3,574 30	.....	1,895 00
Lumber	.....	468 79	.....	1,246 44	.....	.....
Insurance	.....	.....	.....	.....	.....	.....
Repairs, contract	.....	401 21	.....	20,000 00	.....	25,298 94
Repairs, special	.....	13 56	.....	.....	.....	1,214 04
Condemnation proceedings	.....	269 28	.....	14,078 12	.....	27,966 75
Purchase price	.....	.....	.....	.....	.....	277,175 00
Miscellaneous Expense	.....	72 85	.....	135 51	.....	86 21
Totals	$ 3,712 49	$ 4,933 03	$ 5,875 00	$ 39,913 33	$ 11,090 50	$ 344,795 61

FREE BRIDGES—Continued.

No. 4 Allegheny River, "Ninth Street."

	1911		1912		1913	
	Revenues	Expenditures	Revenues	Expenditures	Revenues	Expenditures
Street railway privilege and tolls					$ 15,758 33	
Pipe line and wire privileges	$ 50 00		$ 900 00		2,738 96	
Receipts for repairs to tracks	725 77		576 68		292 49	
Rent of toll houses	337 50		385 00		325 00	
Miscellaneous Receipts						
Light and heat		$ 532 41		$ 547 45		$ 543 06
Water tax		36 80		33 74		37 30
Transfer to Sinking Fund						8,929 84
Pay roll and extra labor		2,929 58		3,502 04		3,556 98
Lumber		286 53		755 35		269 85
Insurance						
Repairs, contract						22,831 14
Repairs, special				280 00		175 01
Condemnation proceedings		319 28		18,113 81		11,846 15
Purchase price						260,167 94
Miscellaneous expense		66 50		111 36		186 62
Totals	$ 1,113 27	$ 4,171 10	$ 1,861 68	$23,343 75	$19,114 78	$308,543 89

FREE BRIDGES—Continued.

No. 5 Allegheny River, "Sixteenth Street."

	1911		1912		1913	
	Revenues	Expenditures	Revenues	Expenditures	Revenues	Expenditures
Street railway privilege and tolls						
Pipe line and wire privilege						
Receipts for repairs to tracks						
Rent of toll houses	$ 63 40		$ 216 00		$ 270 00	
Miscellaneous receipts						
Light and heat		$ 522 34		$ 732 99		$ 739 41
Water tax		17 25		15 81		15 25
Transfer to Sinking Fund						7,755 75
Pay roll and extra labor		2,062 50		2,465 00		2,417 20
Lumber		194 03		60 57		127 18
Insurance		513 52		731 25		197 47
Repairs—Contract						1,309 25
Repairs—Special						
Condemnation proceedings		1,523 63		2,386 03		
Purchase price				243,313 23		
Miscellaneous expense		69 91		60 00		60 30
Totals	$ 63 40	$ 4,903 18	$ 216 00	$249,764 88	$ 270 00	$12,621 81

FREE BRIDGES—Continued.

No. 6 Allegheny River, "Thirtieth Street."

	1911		1912		1913	
	Revenues	Expenditures	Revenues	Expenditures	Revenues	Expenditures
Street railway privilege and tolls						
Pipe line and wire privilege	$ 237 50		$ 1,012 52		$ 875 00	
Receipts for repairs to tracks						
Rent of toll houses						
Miscellaneous receipts					267 01	
Light and heat		$ 258 82		$ 357 31		$ 359 36
Water tax						
Transfer to Sinking Fund						5,314 70
Pay roll and extra labor		1,835 00		2,254 30		1,834 60
Lumber		194 05		604 85		7 00
Insurance						
Repairs—Contract						28,315 56
Repairs—Special						199 56
Condemnation proceedings		269 28		7,509 48		
Purchase price				165,500 90		
Miscellaneous expense		84 04		95 50		75 01
Totals	$ 237 50	$ 2,641 19	$ 1,012 52	$176,322 34	$ 1,142 01	$ 36,105 79

FREE BRIDGES—Continued.

No. 7 Allegheny River, "Forty-third Street."

	1911		1912		1913	
	Revenues	Expenditures	Revenues	Expenditures	Revenues	Expenditures
Street railway privilege and tolls						
Pipe line and wire privilege			$ 253 11		$ 403 72	
Receipts for repairs to tracks						
Rent of toll houses						
Miscellaneous receipts					7 00	
Light and heat				$ 199 09		$ 459 36
Water tax						16 00
Transfer to Sinking Fund						90 00
Pay roll and extra labor				1,775 98		2,745 00
Lumber				64 52		35 07
Insurance						428 25
Repairs—Contract						
Repairs—Special						
Condemnation proceedings				1,632 14		
Purchase price						124,097 52
Miscellaneous expense				54 80		149 50
Totals			$ 253 11	$ 3,726 53	$ 410 72	$128,020 70

FREE BRIDGES—Continued.

No. 8 Allegheny River, "Sixty-second Street."

	1911		1912		1913	
	Revenues	Expenditures	Revenues	Expenditures	Revenues	Expenditures
Street railway privilege and tolls			$ 5,733 33		$ 12,000 00	
Pipe line and wire privilege			210 00		748 50	
Receipts for repairs to tracks						
Rent of toll houses						
Miscellaneous receipts						
Light and heat						
Water tax				$ 224 31		$ 423 71
Transfer to Sinking Fund						
Pay roll and extra labor						241 85
Lumber				2,056 78		3,589 55
Insurance				337 80		1,725 30
Repairs—Contract				100 44		
Repairs—Special						2,267 50
Condemnation proceedings						94 59
Purchase price				2,077 64		21 00
Miscellaneous expense						334,563 20
				96 37		449 18
Totals			$ 5,943 33	$ 4,893 34	$ 12,748 50	$343,375 88

FREE BRIDGES—Continued.

No. 2 Youghiogheny River, "Third Avenue."

	1911		1912		1913	
	Revenues	Expenditures	Revenues	Expenditures	Revenues	Expenditures
Street railway privilege and tolls	$ 296 00	.....	$ 334 30	.....	$ 320 90	.....
Pipe line and wire privilege	3 87	.....	462 50	.....	487 50	.....
Receipts for repairs to tracks	.....	.....	.....	.....	.....	.....
Rent of toll houses	.....	.....	.....	.....	.....	.....
Miscellaneous receipts	6 84	.....	.....	.....	.....	.....
Light and heat	.....	$ 171 22	.....	$ 233 99	.....	$ 206 54
Water tax	.....	.....	.....	.....	.....	.....
Transfer to Sinking Fund	.....	.....	.....	.....	.....	2,564 65
Pay roll and extra labor	.....	1,205 81	.....	1,443 83	.....	1,412 00
Lumber	.....	38 74	.....	93 67	.....	12 43
Insurance	.....	.....	.....	.....	.....	.....
Repairs—Contract	.....	.....	.....	.....	.....	.....
Repairs—Special	.....	.....	.....	.....	.....	126 50
Condemnation proceedings	.....	113 60	.....	736 50	.....	.....
Purchase price	.....	.....	.....	82,808 86	.....	.....
Miscellaneous expense	.....	21 49	.....	36 51	.....	10 95
Totals	$ 306 71	$ 1,550 86	$ 796 80	$ 85,353 36	$ 808 40	$ 4.333 07

FREE BRIDGES—Continued.

No. 3 Youghiogheny River, "Fifth Avenue."

	1911		1912		1913	
	Revenues	Expenditures	Revenues	Expenditures	Revenues	Expenditures
Street railway privilege and tolls	$ 4,952 47		$ 7,183 56		$ 7,816 64	
Pipe line and wire privilege	525 00		375 00		380 00	
Receipts for repairs to tracks						
Rent of toll houses						
Miscellaneous receipts						
Light and heat						
Water tax		$ 289 05		$ 385 71		$ 421 58
Transfer to Sinking Fund						
Pay roll and extra labor						10,783 89
Lumber		1,247 05		1,456 71		1,395 36
Insurance		76 69		317 18		373 72
Repairs—Contract						
Repairs—Special						1,002 38
Condemnation proceedings				12 00		14 40
Purchase price		24 00		1,280 20		16 75
Miscellaneous expense				348,456 25		
		55 87		110 06		110 06
Totals	$ 5,477 47	$ 1,692 66	$ 7,558 56	$352,018 11	$ 8,196 64	$ 14,118 14

FREE BRIDGES—Continued.

No. 4 Youghiogheny River, "Thirteenth Street."

	1911		1912		1913	
	Revenues	Expenditures	Revenues	Expenditures	Revenues	Expenditures
Street railway privilege and tolls						
Pipe line and wire privilege						
Receipts for repairs to tracks						
Rent of toll houses						
Miscellaneous receipts						
Light and heat						
Water tax						
Transfer to Sinking Fund						$ 2,348 5
Pay roll and extra labor		$ 1,184 88		$ 1,416 60		1,412 00
Lumber		57 49		441 36		418 25
Insurance		123 62		156 25		
Repairs—Contract						
Repairs—Special						
Condemnation proceedings		24 00		1,469 85		777 84
Purchase price				75,168 33		
Miscellaneous expense		11 63		248 60		34 05
Totals		$ 1,401 62		$78,900 99		$ 4,990 49

FREE BRIDGES—Continued.

No. 5 Youghiogheny River, "Fifteenth Street."

	1911		1912		1913	
	Revenues	Expenditures	Revenues	Expenditures	Revenues	Expenditures
Street railway privilege and tolls						
Pipe line and wire privilege					$ 175 00	
Receipts for repairs to tracks						
Rent of toll houses						
Miscellaneous receipts						
Light and heat				$ 42 55		$ 8 00
Water tax						
Transfer to Sinking Fund						6,118 07
Pay roll and extra labor		$ 1,181 38		1,410 00		1,412 00
Lumber		38 73				
Insurance						
Repairs—Contract						
Repairs—Special				15 00		61 74
Condemnation proceedings		294 20		1,015 30		16 75
Purchase price						197,549 50
Miscellaneous expense		16 23		23 11		3 10
Totals		$ 1,530 54		$ 2,505 96	$ 175 00	$205,169 16

FREE BRIDGES—Continued.

No. 6 Youghiogheny River, "Boston."

	1911		1912		1913	
	Revenues	Expenditures	Revenues	Expenditures	Revenues	Expenditures
Street railway privilege and tolls						
Pipe line and wire privilege					$ 125 00	
Receipts for repairs to tracks						
Rent of toll houses						
Miscellaneous receipts						
Light and heat						$ 4 00
Water tax						
Transfer to Sinking Fund						63 13
Pay roll and extra labor				$ 642 68		912 00
Lumber				76 80		214 63
Insurance						
Repairs—Contract						641 78
Repairs—Special						
Condemnation proceedings				1,128 25		
Purchase price						86,482 20
Miscellaneous expense				37 06		86 69
Totals				$ 1,884 79	$ 125 00	$ 88,404 43

RECAPITULATION.

	1911		1912		1913	
	Revenues	Expenditures	Revenues	Expenditures	Revenues	Expenditures
Street railway privilege and tolls	$ 25,764 94	.....	$ 35,468 08	.....	$ 63,061 71	.....
Pipe line and wire privilege	2,730 53	.....	7,448 13	.....	10,674 68	.....
Receipts for repairs to tracks	725 77	.....	576 68	.....	3,792 49	.....
Rent of toll houses	400 90	.....	826 00	.....	595 00	.....
Miscellaneous receipts	6 84	.....	10 19	.....	585 51	.....
Light and heat	.....	$ 3,203 69	.....	$ 4,768 00	.....	$ 5,677 21
Water tax	.....	135 05	.....	123 81	.....	199 05
Transfer to Sinking Fund	.....	.....	.....	.....	.....	66,395 99
Pay roll and extra labor	.....	19,148 04	.....	27,153 85	.....	27,568 25
Lumber	.....	1,549 08	.....	4,199 11	.....	3,336 19
Insurance	.....	637 14	.....	987 94	.....	625 72
Repairs—Contract	.....	681 21	.....	20,000 00	.....	88,004 51
Repairs—Special	.....	52 06	.....	357 00	.....	2,092 09
Condemnation proceedings	.....	17,206 85	.....	57,421 48	.....	40,645 24
Purchase price	.....	.....	.....	2,438,933 57	.....	1,280,035 36
Miscellaneous expense	.....	534 76	.....	1,760 47	.....	1,893 07
Totals	$ 29,628 98	$ 43,147 88	$ 44,329 08	$2,555,705 23	$ 78,709 39	$1,516,472 68

	Revenues	Expenditures.
Grand Totals for 1911	$ 29,628 98	$ 43,147 88
Grand Totals for 1912	44,329 08	2,555,705 23
Grand Totals for 1913	78,709 39	1,516,472 68
	$ 152,667 45	$4,115,325 79

TAX ACCOUNT

W. C. McEldowney, Collector of Delinquent County, State, Road, Poor and Dog Taxes for the Year 1910.

COUNTY TAX.

Dr.

To County Tax of 1910, outstanding January 1, 1913	$ 160,875 37	
		$ 160,875 37

Cr.

By County Tax of 1910, collected to September 1, 1913	$ 40,635 39	
By County Tax of 1910, exonerated to September 1, 1913	18,993 15	
By County Tax of 1910, outstanding September 1, 1913	101,246 83	
		$ 160,875 37

STATE TAX.

Dr.

To State Tax of 1910, outstanding January 1, 1913	$ 25,761 09	
		$ 25,761 09

Cr.

By State Tax of 1910, collected to September 1, 1913	$ 3,009 63	
By State Tax of 1910, exonerated to September 1, 1913	730 92	
By State Tax of 1910, outstanding September 1, 1913	22,020 54	
		$ 25,761 09

ROAD TAX.

Dr.

To Road Tax of 1910, outstanding January 1, 1913	$ 36,050 33	
		$ 36,050 33

Cr.

By Road Tax of 1910, collected to September 1, 1913	$ 9,028 78	
By Road Tax of 1910, exonerated to September 1, 1913	4,287 45	
By Road Tax of 1910, outstanding September 1, 1913	22,734 10	
		$ 36,050 33

POOR TAX.

Dr.

To Poor Tax of 1910, outstanding January 1, 1913	$ 8,894 03	
		$ 8,894 03

Cr.

By Poor Tax of 1910, collected to September 1, 1913	$ 2,330 15	
By Poor Tax of 1910, exonerated to September 1, 1913	4,287 45	
By Poor Tax of 1910, outstanding September 1, 1913	2,276 43	
		$ 8,894 03

DOG TAX.

Dr.

To Dog Tax of 1910, outstanding January 1, 1913	$ 4,174 00	
		$ 4,174 00

Cr.

By Dog Tax of 1910, collected to September 1, 1913	$ 502 00	
By Dog Tax of 1910, exonerated to September 1, 1913	2,774 00	
By Dog Tax of 1910, outstanding September 1, 1913	898 00	
		$ 4,174 00

RECAPITULATION.

County Tax of 1910 outstanding September 1, 1913	$ 101,246 83	
State Tax of 1910 outstanding September 1, 1913	22,020 54	
Road Tax of 1910 outstanding September 1, 1913	22,734 10	
Poor Tax of 1910 outstanding September 1, 1913	2,276 43	
Dog Tax of 1910 outstanding September 1, 1913	898 00	
Total County, State, Road, Poor and Dog Tax outstanding September 1, 1913		$ 149,175 90

W. C. McEldowney, Collector of Delinquent County, State, Road, Poor and Dog Taxes for the Year 1911.

COUNTY TAX.

Dr.

To County Tax of 1911, outstanding January 1, 1913	$ 225,064 94	
		$ 225,064 94

Cr.

By County Tax of 1911, collected to September 1, 1913	$ 78,615 71	
By County Tax of 1911, exonerated to September 1, 1913	1,358 54	
By County Tax of 1911, outstanding September 1, 1913	145,090 69	
		$ 225,064 94

STATE TAX.

Dr.

To State Tax of 1911, outstanding January 1, 1913	$ 31,421 73	
		$ 31,421 73

Cr.

By State Tax of 1911, collected to September 1, 1913	$ 7,085 79	
By State Tax of 1911, exonerated to September 1, 1913	150 77	
By State Tax of 1911, outstanding September 1, 1913	24,185 17	
		$ 31,421 73

ROAD TAX.

Dr.

To Road Tax of 1911, outstanding January 1, 1913	$ 64,777 24	
		$ 64,777 24

Cr.

By Road Tax of 1911, collected to September 1, 1913	$ 22,527 96	
By Road Tax of 1911, exonerated to September 1, 1913	397 31	
By Road Tax of 1911, outstanding September 1, 1913	41,851 97	
		$ 64,777 24

POOR TAX.

Dr.

To Poor Tax of 1911, outstanding January 1, 1913	$ 26,184 74	
		$ 26,184 74

Cr.

By Poor Tax of 1911, collected to September 1, 1913	$ 9,158 56	
By Poor Tax of 1911, exonerated to Sep- 1, 1913	397 31	
By Poor Tax of 1911, outstanding September 1, 1913	16,628 87	
		$ 26,184 74

DOG TAX.

Dr.

To Dog Tax of 1911, outstanding January 1, 1913	$ 8,218 00	
		$ 8,218 00

Cr.

By Dog Tax of 1911, collected to September 1, 1913	$ 1,066 00	
By Dog Tax of 1911, exonerated to September 1, 1913	358 00	
By Dog Tax of 1911, outstanding September 1, 1913	6,794 00	
		$ 8,218 00

RECAPITULATION.

County Tax of 1911, outstanding September 1, 1913	$ 145,090 69	
State Tax of 1911, outstanding September 1, 1913	24,185 17	
Road Tax of 1911, outstanding September 1, 1913	41,851 97	
Poor Tax of 1911, outstanding September 1, 1913	16,628 87	
Dog Tax of 1911, outstanding September 1, 1913	6,794 00	
Total County, State, Road, Poor and Dog Taxes for the year 1911, outstanding September 1, 1913		$ 234,550 70

W. C. McEldowney, Collector of Delinquent, County, State, Road, Poor and Dog Taxes for the Year 1912.

COUNTY TAX.

Dr.

To County Tax of 1912, outstanding January 1, 1913	$ 409,592 36	
		$ 409,592 36

Cr.

By County Tax of 1912, collected to September 1, 1913	186,433 28	
By County Tax of 1912, outstanding September 1, 1913	223,159 08	
		$ 409,592 36

STATE TAX.

Dr.

To State Tax of 1912, outstanding January 1, 1913	$ 49,813 08	
		$ 49,813 08

Cr.

By State Tax of 1912, collected to September 1, 1913	$ 27,490 52	
By State Tax of 1912, outstanding September 1, 1913	22,322 56	
		$ 49,813 08

ROAD TAX.

Dr.

To Road Tax of 1912, outstanding January 1, 1913	$ 175,515 82	
		$ 175,515 82

Cr.

By Road Tax of 1912, collected to September 1, 1913	$ 79,849 75	
By Road Tax of 1912, outstanding September 1, 1913	95,666 07	
		$ 175,515 82

POOR TAX.

Dr.

To Poor Tax of 1912, outstanding January 1, 1913	$ 72,623 32	
		$ 72,623 32

Cr.

By Poor Tax of 1912, collected to September 1, 1913	$ 26,959 12	
By Poor Tax of 1912, outstanding September 1, 1913	45,664 20	
		$ 72,623 32

DOG TAX.

Dr.

To Dog Tax of 1912, outstanding January 1, 1913	$ 12,219 00	
		$ 12,219 00

Cr.

By Dog Tax of 1912, collected to September 1, 1913	$ 3,105 00	
By Dog Tax of 1912, outstanding September 1, 1913	9,114 00	
		$ 12,219 00

RECAPITULATION.

County Tax of 1912, outstanding September 1, 1913	$ 223,159 08	
State Tax of 1912, outstanding September 1, 1913	22,322 56	
Road Tax of 1912, outstanding September 1, 1913	95,666 07	
Poor Tax of 1912, outstanding September 1, 1913	45,664 20	
Dog Tax of 1912, outstanding September 1, 1913	9,114 00	
Total County, State, Road, Poor and Dog Taxes for the year 1912, outstanding September 1, 1913		$ 395,925 91

E. R. Walters, Collector of Delinquent County, State, Road, Poor and Dog Taxes for the year 1910.

COUNTY TAX.

Dr.

To County Tax of 1910, outstanding September 1, 1913	$ 101,246 83	
To County Tax of 1910, assessed after close of regular assessment	536 56	
		$ 101,783 39

Cr.

By County Tax of 1910, collected to January 1, 1914	16,172 44	
By County Tax of 1910, exonerated to January 1, 1914	85,610 95	
		$ 101,783 39

STATE TAX.

Dr.

To State Tax of 1910, outstanding September 1, 1913	$ 22,020 54	
		$ 22,020 54

Cr.

By State Tax of 1910, collected to January 1, 1914	4,213 89	
By State Tax of 1910, exonerated to January 1, 1914	17,806 65	
		$ 22,020 54

ROAD TAX.

Dr.

To Road Tax of 1910, outstanding September 1, 1913	22,734 10	
To Road Tax of 1910, assessed after close of regular assessment	119 39	
		$ 22,853 49

Cr.

By Road Tax of 1910, collected to January 1, 1914	$ 3,601 75	
By Road Tax of 1910, exonerated to January 1, 1914	19,251 74	
		$ 22,853 49

POOR TAX.

Dr.

To Poor Tax of 1910, outstanding September 1, 1913	$ 2,276 43	
To Poor Tax of 1910, assessed after close of regular assessment	70 53	
		$ 2,346 96

Cr.

By Poor Tax of 1910, collected to January 1, 1914	260 90	
By Poor Tax of 1910, exonerated to January 1, 1914	2,086 06	
		$ 2,346 96

DOG TAX.

Dr.

To Dog Tax of 1910, outstanding September 1, 1913	$ 898 00	
		$ 898 00

Cr.

By Dog Tax of 1910, collected to January 1, 1914	11 00	
By Dog Tax of 1910, exonerated to January 1, 1914	887 00	
		$ 898 00

E. R. Walters, Collector of Delinquent County, State, Road, Poor and Dog Taxes for the year 1911.

COUNTY TAX.

Dr.

To County Tax of 1911, outstanding September 1, 1913	$ 145,090 69	
To County Tax of 1911, charged by reason of error in Collectors return	59 25	
		$ 145,149 94

Cr.

By County Tax of 1911, collected to January 1, 1914	32,341 87	
By County Tax of 1911, exonerated to January 1, 1914	20,685 94	
By County Tax of 1911, outstanding January 1, 1914	92,122 13	
		$ 145,149 94

STATE TAX.

Dr.

To State Tax of 1911, outstanding September 1, 1913	$ 24,185 17	
		$ 24,185 17

Cr.

By State Tax of 1911, collected to January 1, 1914	$ 7,453 33	
By State Tax of 1911, exonerated to January 1, 1914	1,166 34	
By State Tax of 1911, outstanding January 1, 1914	15,565 00	
		$ 24,185 17

ROAD TAX.

Dr.

To Road Tax of 1911, outstanding September 1, 1913	$ 41,851 97	
To Road Tax of 1911, charged by reason of error in Collector's return	25 40	
		$ 41,877 37

Cr.

By Road Tax of 1911, collected to January 1, 1914	$ 9,212 06	
By Road Tax of 1911, exonerated to January, 1, 1914	6,017 17	
By Road Tax of 1911, outstanding January 1, 1914	26,648 14	
		$ 41,877 37

POOR TAX.

Dr.

To Poor Tax of 1911, outstanding September 1, 1913	$ 16,628 87	
To Poor Tax of 1911, charged by reason of error in Collector's return	25 40	
		$ 16,654 27

Cr.

By Poor Tax of 1911, collected to January 1, 1914	$ 3,841 80	
By Poor Tax of 1911, exonerated to January 1, 1914	6,016 36	
By Poor Tax of 1911, outstanding January 1, 1914	6,796 11	
		$ 16,654 27

DOG TAX.

Dr.

To Dog Tax of 1911, outstanding September 1, 1913	$ 6,794 00	
		$ 6,794 00

Cr.

By Dog Tax of 1911, collected to January 1, 1914	$ 566 00	
By Dog Tax of 1911, exonerated to January 1, 1914	3,405 00	
By Dog Tax of 1911, outstanding January 1, 1914	2,823 00	
		$ 6,794 00

RECAPITULATION.

County Tax of 1911, outstanding January 1, 1914	$ 92,122 13	
State Tax of 1911, outstanding January 1, 1914	15,565 00	
Road Tax of 1911, outstanding January 1, 1914	26,648 14	
Poor Tax of 1911, outstanding January 1, 1914	6,796 11	
Dog Tax of 1911, outstanding January 1, 1914	2,823 00	
Total County, State, Road, Poor and Dog Tax of 1911, outstanding January 1, 1914		$ 143,954 38

E. R. Walters, Collector of Delinquent County, State, Road, Poor and Dog Taxes for the Year 1912.

COUNTY TAX.

Dr.

To County Tax of 1912, outstanding September 1, 1913	$ 223,159 08	
To County Tax of 1912, charged by reason of error in Collector's return	31 27	
		$ 223,190 35

Cr.

By County Tax of 1912, collected to January 1, 1914	$ 37,296 26	
By County Tax of 1912, exonerated to January 1, 1914	443 66	
By County Tax of 1912, outstanding January 1, 1914	185,450 43	
		$ 223,190 35

STATE TAX.

Dr.

To State Tax of 1912, outstanding September 1, 1913	$ 22,322 56	
		$ 22,322 56

Cr.

By State Tax of 1912, collected to January 1, 1914	8,954 36	
By State Tax of 1912, exonerated to January 1, 1914	35 20	
By State Tax of 1912, outstanding January 1, 1914	13,333 00	
		$ 22,322 56

ROAD TAX.

Dr.

To Road Tax of 1912, outstanding September 1, 1913	$ 95,666 07	
To Road Tax of 1912, charged by reason of error in Collector's return	8 95	
		$ 95,675 02

Cr.

By Road Tax of 1912, collected to January 1, 1914	$ 15,958 85	
By Road Tax of 1912, exonerated to January 1, 1914	190 03	
By Road Tax of 1912, outstanding January 1, 1914	79,526 14	
		$ 95,675 02

POOR TAX.

Dr.

To Poor Tax of 1912, outstanding September 1, 1913	$ 45,664 20	
To Poor Tax of 1912, charged by reason of error, collectors return	8 95	
		$ 45,673 15

Cr.

By Poor Tax of 1912, collected to January 1, 1914	$ 8,838 16	
By Poor Tax of 1912, exonerated to January 1, 1914	190 03	
By Poor Tax of 1912, outstanding to January 1, 1914	36,644 96	
		$ 45,673 15

DOG TAX.

Dr.

To Dog Tax of 1912, outstanding September 1, 1913	$ 9,114 00	
		$ 9,114 00

Cr.

By Dog Tax of 1912, collected to January 1, 1914	$ 1,105 00	
By Dog Tax of 1912, exonerated to January 1, 1914	70 00	
By Dog Tax of 1912, outstanding to January 1, 1914	7,939 00	
		$ 9,114 00

RECAPITULATION.

County Tax of 1912, outstanding January 1, 1914	$ 185,450 43	
State Tax of 1912, outstanding January 1, 1914	13,333 00	
Road Tax of 1912, outstanding January 1, 1914	79,526 14	
Poor Tax of 1912, outstanding January 1, 1914	36,644 96	
Dog Tax of 1912, outstanding January 1, 1914	7,939 00	
Total County, State, Road, Poor and Dog Taxes, of 1912, outstanding January 1, 1914		$ 322,893 53

Statement of The Valuation and Taxes for 1913.

Assessed Valuation of the County for 1913		$1,197,199,450 00
F. J. Harris, Treasurer of County, State, Road, Poor and Dog Taxes levied for the year 1913	$4,355,812 84	
		$4,355,812 84

COUNTY TAX.

Dr.

To County Tax of 1913 (@ 1.75 mills)	$2,095,405 90	
		$2,095,405 90

Cr.

By County Tax of 1913, collected to September 1, 1913	$1,608,694 81	
By County Tax of 1913, 5 per cent. discount on collections, prior to August 1, 1913	81,987 34	
By County Tax of 1913, exonerated to September 1, 1913	4,077 38	
By County Tax of 1913, outstanding September 1, 1913, and charged to E. R. Walters, Collector of Delinquent Taxes	400,646 37	
		$2,095,405 90

STATE TAX.

Dr.

To State Tax of 1913 (@ $4.00 per $1,000.00)	$ 890,599 54	
		$ 890,599 54

Cr.

By State Tax of 1913, collected to September 1, 1913	$ 805,354 28	
By State Tax of 1913, 5 per cent. discount on collections prior to August 1, 1913	42,050 83	
By State Tax of 1913, exonerated to September 1, 1913	2,199 39	
By State Tax of 1913, outstanding September 1, 1913, and charged to E. R. Walters, Collector of Delinquent Taxes	40,995 04	
		$ 890,599 54

ROAD TAX.

Dr.

To Road Tax of 1913 (@ 1 mill)	$1,197,214 60	
		$1,197,214 60

Cr.

By Road Tax of 1913, collected to September 1, 1913	$ 919,189 81	
By Road Tax of 1913, 5 per cent. discount on collections prior to August 1, 1913	46,846 47	
By Road Tax of 1913, exonerated to September 1, 1913	2,226 78	
By Road Tax of 1913, outstanding September 1, 1913, and charged to E. R. Walters, Collector of Delinquent Taxes	228,951 54	
		$1,197,214 60

POOR TAX.

Dr.

To Poor Tax of 1913 (@ ½ mill)	$ 211,645 08	
		$ 211,645 08

Cr.

By Poor Tax of 1913, collected to September 1, 1913	$ 154,049 80	
By Poor Tax of 1913, 5 per cent. discount on collections prior to August 1, 1913	7,822 29	
By Poor Tax of 1913, exonerated to September 1, 1913	332 72	
By Poor Tax of 1913, outstanding September 1, 1913, and charged to E. R. Walters, Collector of Delinquent Taxes	49,440 27	
		$ 211,645 08

DOG TAX.

Dr.

To Dog Tax of 1913	$ 18,543 00	
		$ 18,543 00

Cr.

By Dog Tax of 1913, collected to September 1, 1913	$ 5,338 55	
By Dog Tax of 1913, 5 per cent. discount on collections prior to August 1, 1913	254 45	
By Dog Tax of 1913, exonerated to September 1, 1913	402 00	
By Dog Tax of 1913, outstanding September 1, 1913 and charged to E. R. Walters, Collector of Delinquent Taxes	12,548 00	
		$ 18,543 00

RECAPITULATION.

County Tax of 1913, outstanding September 1, 1913	$ 400,646 37	
State Tax of 1913, outstanding September 1, 1913	40,995 04	
Road Tax of 1913, outstanding September 1, 1913	228,951 54	
Poor Tax of 1913, outstanding September 1, 1913	49,440 27	
Dog Tax of 1913, outstanding September 1, 1913	12,548 00	
Total County, State, Road, Poor and Dog Taxes for the year 1913, outstanding September 1, 1913, and charged to E. R. Walters, Collector of Delinquent Taxes		$ 732,581 22

E. R. Walters, Collector of Delinquent County, State, Road, Poor and Dog Taxes for the Year 1913.

COUNTY TAXES.

Dr.

To County Tax of 1913, outstanding September 1, 1913	$ 400,646 37	
		$ 400,646 37

Cr.

By County Tax of 1913, collected to January 1, 1914	$ 1,706 11	
By County Tax of 1913, outstanding January 1, 1914	398,940 26	
		$ 400,646 37

STATE TAX.

Dr.

To State Tax of 1913, outstanding September 1, 1913	$ 40,995 04	
		$ 40,995 04

Cr.

By State Tax of 1913, collected to January 1, 1914	$ 389 44	
By State Tax of 1913, outstanding January 1, 1914	40,605 60	
		$ 40,995 04

ROAD TAX.

Dr.

To Road Tax of 1913, outstanding September 1, 1913	$ 228,951 54	
		$ 228,951 54

Cr.

By Road Tax of 1913, collected to January 1, 1914	$ 974 62	
By Road Tax of 1913, outstanding January 1, 1914	227,976 92	
		$ 228,951 54

POOR TAX.

Dr.

To Poor Tax of 1913, outstanding September 1, 1913	$ 49,440 27	
		$ 49,440 27

Cr.

By Poor Tax of 1913, collected to January 1, 1914	$ 488 75	
By Poor Tax of 1913, outstanding January 1, 1914	48,951 52	
		$ 49,440 27

DOG TAX.

Dr.

To Dog Tax of 1913, outstanding September 1, 1913	$ 12,548 00	
		$ 12,548 00

Cr.

By Dog Tax of 1913, collected to January 1, 1914	$ 16 00	
By Dog Tax of 1913, outstanding January 1, 1914	12,532 00	
		$ 12,548 00

RECAPITULATION.

County Tax of 1913, outstanding January 1, 1914	$ 398,940 26	
State Tax of 1913, outstanding January 1, 1914	40,605 60	
Road Tax of 1913, outstanding January 1, 1914	227,976 92	
Poor Tax of 1913, outstanding January 1, 1914	48,951 52	
Dog Tax of 1913, outstanding January 1, 1914	12,532 00	
Total County, State, Road, Poor and Dog Taxes for the Year 1913, outstanding January 1, 1914		$ 729,006 30

Recapitulation of All Outstanding Taxes for the Years 1911-1912-1913.

County Tax of 1911, outstanding January 1, 1914	$ 92,122 13	
County Tax of 1912, outstanding January 1, 1914	185,450 43	
County Tax of 1913, outstanding January 1, 1914	398,940 26	
State Tax of 1911, outstanding January 1, 1914	15,565 00	
State Tax of 1912, outstanding January 1, 1914	13,333 00	
State Tax of 1913, outstanding January 1, 1914	40,605 60	
Road Tax of 1911, outstanding January 1, 1914	26,648 14	
Road Tax of 1912, outstanding January 1, 1914	79,526 14	
Road Tax of 1913, outstanding January 1, 1914	227,976 92	
Poor Tax of 1911, outstanding January 1, 1914	6,796 11	
Poor Tax of 1912, outstanding January 1, 1914	36,644 96	
Poor Tax of 1913, outstanding January 1, 1914	48,951 52	
Dog Tax of 1911, outstanding January 1, 1914	2,823 00	
Dog Tax of 1912, outstanding January 1, 1914	7,939 00	
Dog Tax of 1913, outstanding January 1, 1914	12,532 00	
Total		$1,195,854 21

F. J. HARRIS, TREASURER OF POOR FUND.

Dr.

To balance in fund January 1, 1913	$ 6,783 54	
To Poor Tax of 1910, collected during 1913	2,591 05	
To Poor Tax of 1911, collected during 1913	13,000 36	
To Poor Tax of 1912, collected during 1913	35,797 28	
To Poor Tax of 1913, collected during 1913	154,538 55	
To Lien Docket Poor Tax, collected during 1913	1,056 88	
To Commonwealth of Pennsylvania, for support of insane patients at Woodville, Pa.	90,508 58	
To Additional Poor Tax collected during 1913	1 14	
To Allegheny County Hospital for Insane, collections made for support of insane patients at Woodville, Pa.	17,917 99	
To Allegheny County Home and Hospital for Insane, miscellaneous receipts for the year 1913	3,804 78	
To Justice of the Peace, fines collected	21 00	
To Carnegie Trust Co., for interest on daily balances on Allegheny County Home Poor Fund	571 08	
To J. McB. Robb, refund of overpaid salary as Poor Director in full	2,575 34	
To H. W. Ochse, refund of overpaid salary as Poor Director on account	1,658 67	
		$ 330,826 24

Cr.

By warrants drawn by the Directors of the Allegheny County Home and paid during 1913, for maintenance and providing for interest, tax and final redemption of Poor Bonds	$ 328,207 14	
By cash in Poor Fund January 1, 1914	2,619 10	
		$ 330,826 24

POOR TAX ACCOUNT.

Dr.

To Poor Tax of sundry years outstanding January 1, 1913	$ 107,702 09	
To Poor Tax levied for the year 1913	211,645 08	
To Poor Tax levied after close of regular assessment	70 53	
To Poor Tax charged by reason of errors in collectors return	34 35	
		$ 319,452 05

Cr.

By Poor Tax of 1910, collected during 1913	$ 2,591 05	
By Poor Tax of 1910, exonerated during 1913	6,373 51	
By Poor Tax of 1911, collected during 1913	13,000 36	
By Poor Tax of 1911, exonerated during 1913	6,413 67	
By Poor Tax of 1911, outstanding January 1, 1914	6,796 11	
By Poor Tax of 1912, collected during 1913	35,797 28	
By Poor Tax of 1912, exonerated during 1913	190 03	
By Poor Tax of 1912, outstanding January 1, 1914	36,644 96	
By Poor Tax of 1913, collected during 1913	154,538 55	
By Poor Tax of 1913, exonerated during 1913	332 72	
By Poor Tax of 1913, 5 per cent. discount on collections prior to August 1, 1913	7,822 29	
By Poor Tax of 1913, outstanding January 1, 1914	48,951 52	
		$ 319,452 05

TABULAR STATEMENT

Showing the Number of Taxables and the Assessed Valuation of the Real Estate, Personal Property and Occupation of the Several Districts of the County for the Year 1913.

Pittsburgh—

District	Taxables	Real Estate	Personal	Occupation	Total
1st Ward....	7,129	$89,378,530	$167,030	$880,800	$90,426,360
2nd Ward....	5,897	154,474,200	93,720	872,500	155,440,420
3rd Ward....	8,177	20,587,120	43,280	2,161,100	22,791,500
4th Ward....	8,544	35,632,380	24,690	2,244,850	37,901,920
5th Ward....	8,447	13,205,680	30,430	1,891,900	15,128,010
6th Ward....	6,483	16,842,590	87,560	1,110,600	18,040,750
7th Ward....	4,796	32,839,560	53,060	1,730,250	34,622,870
8th Ward....	5,906	28,271,380	20,640	1,892,000	30,184,020
9th Ward....	5,992	11,022,040	33,680	1,307,200	12,362,920
10th Ward....	7,485	14,758,010	27,870	1,432,500	16,218,380
11th Ward....	6,886	40,353,440	34,370	2,124,300	42,512,110
12th Ward....	8,997	16,903,310	48,490	1,904,540	18,856,340
13th Ward....	10,045	17,273,440	27,190	2,397,400	19,698,030
14th Ward....	6,344	49,685,070	21,680	1,858,700	51,565,450
15th Ward....	8,305	18,017,830	20,990	1,665,450	19,704,270
16th Ward....	5,964	11,272,100	43,190	1,130,250	12,445,540
17th Ward....	7,277	16,038,860	88,220	1,480,200	17,607,280
18th Ward....	7,662	9,406,470	6,410	1,463,450	10,876,330
19th Ward....	12,699	18,573,660	24,200	2,054,650	20,652,510
20th Ward....	7,283	10,005,210	17,410	1,279,100	11,301,720
21st Ward....	8,060	15,820,860	49,610	1,884,700	17,755,170
22nd Ward....	6,918	30,738,570	84,800	1,843,900	32,667,270
23rd Ward....	7,118	12,781,020	64,510	1,774,850	14,620,380
24th Ward....	6,694	7,601,430	44,560	1,264,100	8,910,090
25th Ward....	5,953	9,993,200	13,830	1,435,700	11,442,730
26th Ward....	6,917	12,473,250	31,440	1,579,050	14,083,740
27th Ward....	7,551	15,216,330	20,250	1,676,580	16,913,160
Totals.....	199,529	$729,165,540	$1,223,110	$44,340,620	$774,729,270

M'KEESPORT.

District	Taxables	Real Estate	Personal	Occupation	Total
McKeesport—					
1st Ward....	1,374	$3,395,240	$ 5,600	$284,200	$3,685,040
2nd Ward....	1,342	2,929,840	11,860	325,250	3,266,950
3rd Ward....	1,787	2,840,290	26,550	335,250	3,202,090
4th Ward....	966	7,533,590	6,550	231,200	7,771,340
5th Ward....	1,264	3,056,800	3,930	294,600	3,355,330
6th Ward....	2,283	5,783,160	6,250	455,600	6,245,010
7th Ward....	2,812	4,605,380	2,190	613,100	5,220,670
8th Ward....	1,780	2,233,770	2,820	295,800	2,532,390
9th Ward....	1,056	942,640	1,100	131,000	1,074,740
10th Ward....	1,055	1,045,650	3,260	190,300	1,239,210
11th Ward....	986	1,364,330	3,830	174,800	1,542,960
Totals.....	16,705	$35,730,690	$73,940	$3,331,100	$39,135,730

BOROUGHS.

DISTRICT	Taxables	Real Estate	Personal	Occupation	Total
Borough of—					
Avalon	1,868	$4,189,410	$ 2,290	$ 441,010	$4,632,710
Aspinwall	1,125	2,801,900	1,150	295,510	3,098,560
Braddock	6,191	11,111,310	41,940	1,163,420	12,316,670
Brackenridge	1,261	1,452,850	3,210	249,670	1,705,730
Ben Avon	815	2,630,710	3,400	236,350	2,870,460
Bridgeville	806	1,322,920	10,770	144,300	1,477,990
Bellevue	2,910	8,237,720	6,480	795,050	9,039,250
Carnegie	3,642	5,968,590	30,490	838,430	6,837,510
Clairton	1,161	5,302,760	3,890	217,350	5,524,000
Crafton	2,296	5,846,940	10,530	483,750	6,341,220
Coraopolis	2,324	4,373,740	12,380	543,300	4,929,420
Cheswick	155	523,540	1,220	31,350	556,110
Carrick	2,804	5,546,820	6,300	528,850	6,081,970
Dravosburg	720	964,140	2,470	148,200	1,114,810
Duquesne	4,390	13,409,280	16,600	892,900	14,318,780
Dormont	1,451	3,411,040	3,710	259,350	3,674,100
Etna	1,985	4,863,560	5,530	335,900	5,204,990
Elizabeth	885	979,240	4,480	164,350	1,148,070
East Pittsburgh	1,526	3,191,440	3,090	256,650	3,451,180
Edgewood	1,087	4,905,900	1,600	302,510	5,210,010
East McKeesport	932	1,060,660	1,400	141,400	1,203,460

BOROUGHS—Continued.

DISTRICT	Taxables	Real Estate	Personal	Occupation	Total
Emsworth	902	$1,420,690	$ 4,210	$ 140,100	$1,565,000
Edgeworth	448	3,463,060	11,490	131,100	3,605,650
Glenfield	382	475,940	1,520	65,100	542,560
Glassport	2,048	3,601,050	7,600	385,700	3,994,350
Greentree	1,117	1,224,720	9,220	95,800	1,329,740
Haysville	82	107,770	180	12,350	120,300
Hays	640	635,810	3,150	122,400	761,360
Heidelberg	505	462,470	3,400	74,150	540,020
Homestead	5,679	8,547,240	33,400	1,129,950	9,710,590
Ingram	1,388	2,137,070	2,950	255,250	2,395,270
Knoxville	2,079	3,843,070	9,120	572,000	4,424,190
Leetsdale	910	1,836,720	7,570	176,900	2,021,190
Millvale	2,328	3,253,970	2,150	458,750	3,714,870
Munhall	1,179	8,146,450	380	231,600	8,378,430
Mt. Oliver	1,576	2,889,130	2,790	332,200	3,224,120
McKees Rocks	3,354	7,334,200	12,620	722,950	8,069,770
North Braddock	3,734	11,153,480	10,050	687,750	11,851,280
Osborne	166	688,580	1,250	44,750	734,580
Oakdale	672	694,990	3,850	125,450	824,290
Oakmont	1,375	4,675,530	7,210	293,250	4,975,990
Port Vue	841	1,151,940	5,690	99,700	1,257,330
Pitcairn	1,867	2,282,120	3,850	413,650	2,699,620

BOROUGHS—Continued.

DISTRICT	Taxables	Real Estate	Personal	Occupation	Total
Rankin	2,334	$6,686,670	$ 5,070	$ 383,700	$7,075,440
Sewickley	1,681	6,364,460	12,100	490,000	6,866,560
Sharpsburg	2,720	4,301,740	14,880	547,250	4,863,870
Spring Garden	370	363,260	7,100	51,750	422,110
Springdale	855	1,532,200	2,170	149,150	1,683,520
St. Clair	1,758	2,043,200	6,080	288,200	2,337,480
Swissvale	3,104	8,634,390	4,300	669,800	9,308,490
Turtle Creek	1,927	4,443,310	4,520	307,900	4,755,730
Tarentum	2,641	4,920,440	12,030	580,850	5,513,320
Thornburg	125	468,860	150	35,150	504,160
Verona	1,254	1,964,740	6,370	254,400	2,225,510
Versailles	772	683,730	1,150	114,550	799,430
Wall	776	598,520	570	111,400	710,490
Wilson	569	1,013,040	2,200	99,450	1,114,690
West Elizabeth	329	439,310	2,600	69,600	511,510
Whittaker	594	514,010	660	65,500	580,170
Wilmerding	2,388	3,844,980	4,350	640,800	4,490,130
West Homestead	1,208	2,550,890	2,770	210,500	2,764,160
West View	1,979	2,146,820	2,570	167,600	2,316,990
Wilkinsburg	7,927	20,216,310	31,620	1,734,750	21,982,680
Totals	108,917	$235,851,350	$439,840	$22,012,750	$258,303,940

TOWNSHIPS.

DISTRICT	Taxables	Real Estate	Personal	Occupation	Total
Township of—					
Aleppo	256	$ 204,520	$ 3,980	$ 25,950	$234,450
Braddock	477	860,240	6,890	63,450	930,580
Baldwin	3,506	6,957,630	49,520	555,150	7,562,300
Bethel	695	2,990,800	30,250	120,500	3,141,550
Chartiers	3,004	4,316,340	6,610	348,000	4,670,950
Collier	1,140	1,808,950	31,210	192,200	2,032,360
Crescent	341	544,860	4,310	53,800	602,970
Elizabeth	2,588	3,472,630	40,850	419,600	3,933,080
East Deer	1,139	1,599,070	21,830	190,000	1,811,500
Franklin	347	680,060	29,550	66,500	776,110
Fawn	257	469,240	18,240	39,050	526,530
Finley	695	1,588,960	67,280	119,250	1,775,490
Forward	2,678	2,425,970	60,680	514,950	3,001,600
Hampton	1,044	1,370,260	33,060	115,200	1,518,520
Harmar	381	959,200	5,570	56,150	1,020,920
Harrison	3,063	3,116,140	10,460	498,750	3,625,350
Indiana	519	1,290,800	36,660	76,850	1,404,310

TOWNSHIPS—Continued.

DISTRICT	Taxables	Real Estate	Personal	Occupation	Total
Jefferson	2,358	$3,650,850	$ 41,140	$ 327,500	$4,019,490
Kennedy	330	969,850	8,430	46,050	1,024,330
Kilbuck	263	408,620	2,970	50,100	461,690
Leet	186	1,104,810	7,480	46,700	1,158,990
Lower St. Clair	17	26,530	100	3,450	30,080
Lincoln	294	271,610	5,260	38,700	315,570
Mifflin	3,669	4,206,710	37,450	388,800	4,632,960
Moon	638	1,918,720	42,850	99,900	2,061,470
Marshall	376	869,950	18,200	53,200	941,350
Mt. Lebanon	1,166	3,484,520	14,620	167,150	3,666,290
McCandless	522	1,603,890	43,840	86,250	1,733,980
North Fayette	1,665	2,646,270	70,220	297,800	3,014,290
Neville	336	2,699,860	4,980	56,600	2,761,440
North Versailles	2,017	2,628,020	14,530	216,350	2,858,900
O'Hara	1,171	3,310,110	39,130	184,750	3,533,990
Ohio	183	456,110	18,690	31,250	506,050
Plum	998	2,594,170	58,830	148,450	2,801,450
Penn	2,432	5,726,400	46,250	307,200	6,079,850

TOWNSHIPS—Continued.

DISTRICT	Taxables	Real Estate	Personal	Occupation	Total
Pine	308	$1,011,930	$ 23,140	$ 49,150	$1,084,220
Patton	1,430	2,259,000	26,890	184,600	2,470,490
Robinson	1,403	2,297,020	39,400	227,750	2,564,170
Ross	1,925	4,490,790	38,710	355,450	4,884,950
Reserve	891	1,237,720	19,780	126,650	1,384,150
Richland	566	1,184,810	28,310	96,600	1,309,720
Sewickley Heights	311	2,502,050	18,250	58,700	2,579,000
Shaler	2,291	3,851,480	34,810	320,050	4,206,340
Springdale	426	344,510	3,820	87,350	435,680
South Versailles	201	76,860	380	25,450	102,690
Snowden	736	1,541,350	26,100	131,890	1,699,340
South Fayette	1,820	2,990,280	59,200	305,300	3,354,780
Sewickley	88	455,410	6,540	12,200	474,150
Scott	1,552	2,505,020	25,790	250,400	2,781,210
Stowe	2,497	6,238,010	4,550	379,110	6,621,670
Upper St. Clair	528	2,355,600	26,300	89,250	2,471,150
Union	432	702,120	7,050	109,990	819,160
Versailles	923	1,036,700	16,160	91,550	1,144,410
Wilkins	1,568	2,054,960	22,340	181,300	2,258,600
West Deer	1,764	1,814,610	55,180	344,100	2,213,890
Totals	62,411	$114,182,900	$1,414,620	$9,432,990	$125,030,510

RECAPITULATION.

DISTRICT	Taxables	Real Estate	Personal	Occupation	Total
City of Pittsburgh	199,529	$729,165,540	$1,223,110	$44,340,620	$774,729,270
City of McKeesport	16,705	35,730,690	73,940	3,331,100	39,135,730
Boroughs	108,917	235,851,350	439,840	22,012,750	258,303,940
Townships	62,411	1,414,620	9,432,990	9,432,990	125,030,510
Total	387,562	$1,002,162,200	$11,169,880	$79,117,460	$1,197,199,450

TABULAR STATEMENT,

Showing Delinquent Borough, School and Road Taxes Collected and Disbursed by F. J. Harris, County Treasurer, for the Several Boroughs and Townships During 1913, and Balance on Hand January 1, 1914.

DISTRICT.	BOROUGH TAX.				SCHOOL TAX.			
	Amount on hand January 1, 1913.	Amount Collected During 1913.	Amount Disbursed During 1913.	Amount on hand January 1, 1914.	Amount on hand January 1, 1913.	Amount Collected During 1913.	Amount Disbursed During 1913.	Amount on hand January 1, 1914.
Borough of—								
Avalon	$174.04	$104.49	$174.04	$104.49	$39.12	$244.71	$167.56	$116.27
Aspinwall	.....	.....	.....	.....	101.57	52.90	.....	154.47
Braddock	230.32	49.80	.....	280.12	144.48	131.00	275.48	.....
Brackenridge	47.79	239.88	287.67	.....	.....	345.38	345.38	.....
Ben Avon	.....	75.25	.....	75.25	.....	95.44	.....	95.44
Bridgeville	.....	2.14	.....	2.14	60.65	104.06	.....	164.71
Bellevue	16.00	.....	.....	16.00	139.32	127.57	266.89	.....
Beechview	30.09	17.73	.....	47.82	31.24	23.84	.....	55.08
Carnegie	111.16	114.73	186.06	39.83	111.29	396.74	.....	508.03
Crafton	110.03	135.34	143.71	101.66	186.91	280.23	324.05	143.09
Coraopolis	.....	1,697.65	.....	1,697.65	.....	1,873.86	1,873.86	.....
Cheswick	88.87	2.27	.....	91.14	141.40	20.26	.....	161.66
Clairton	96.97	28.64	120.49	5.12	103.41	115.24	211.39	7.26
Carrick	8.10	133.53	103.71	37.92	52.71	163.50	180.55	35.66
Dravosburg	5.88	8.60	.....	14.48	251.66	77.18	.....	328.84
Duquesne	5.45	30.36	.....	35.81	5.94	84.61	.....	90.55

BOROUGHS—Continued.

DISTRICT.	BOROUGH TAX.				SCHOOL TAX.			
	Amount on hand January 1, 1913.	Amount Collected During 1913.	Amount Disbursed During 1913.	Amount on hand January 1, 1914.	Amount on hand January 1, 1913.	Amount Collected During 1913.	Amount Disbursed During 1913.	Amount on hand January 1, 1914.
Dormont	$19.36	$20.49	.....	$39.85	$75.96	$35.03	.....	$110.99
Etna	35.93	216.95	35.93	216.95	128.10	160.75	178.86	109.99
Elliott	.....	.....	.....	.....	94.43	.....	94.43	.....
Elizabeth	.....	20.98	.....	20.98	.....	38.89	.....	38.89
East Pittsburgh	.....	3.60	3.60	.....	.....	69.45	69.45	.....
Edgewood	.....	5.39	.....	5.39	44.51	63.12	.....	107.63
East McKeesport	2.40	45.01	47.41	.....	20.94	139.64	.....	160.58
Esplen	42.10	9.73	51.83	.....	93.15	10.04	103.19	.....
Emsworth	19.18	62.27	81.45	.....	114.31	108.01	.....	222.32
Edgeworth	9.52	278.53	.....	288.05	152.31	184.76	.....	337.07
Glassport	313.21	192.66	316.91	188.96	99.40	280.58	166.36	213.62
Glenfield	.....	.....	.....	.....	.....	33.45	33.45	.....
Greentree	59.19	87.93	.....	147.12	57.19	72.76	.....	129.95
Haysville	2.50	4.00	.....	6.50	63.92	24.99	.....	88.91
Heidelberg	207.90	.....	207.90	.....	673.01	59.83	732.84	.....
Hays	.....	.....	.....	.....	148.50	90.02	238.52	.....
Homestead	65.98	102.21	88.88	79.31	187.27	137.24	.....	324.51

BOROUGHS—Continued.

DISTRICT.	BOROUGH TAX.				SCHOOL TAX.			
	Amount on hand January 1, 1913.	Amount Collected During 1913.	Amount Disbursed During 1913.	Amount on hand January 1, 1914.	Amount on hand January 1, 1913.	Amount Collected During 1913.	Amount Disbursed During 1913.	Amount on hand January 1, 1914.
Ingram	$148.79	$68.20	$156.94	$60.05	$174.85	$97.42	$208.35	$63.92
Knoxville	.....	.....	.....	.....	.....	120.92	.....	120.92
Leetsdale	.....	.....	.....	.....	75.47	31.58	.....	107.05
Millvale	27.31	141.78	118.27	50.82	17.06	181.31	160.25	38.12
Montooth	6.52	.....	6.52	.....	95.76	.....	95.76	.....
Munhall	106.88	32.41	.....	139.29	136.61	64.41	.....	201.02
Mt. Oliver	.....	98.04	89.64	8.40	.....	93.20	90.26	2.94
McKees Rocks	.....	110.66	81.26	29.40	.....	209.20	181.63	27.57
North Braddock	201.42	145.39	306.85	39.96	13.45	325.46	268.88	70.03
Osborne	.....	.....	.....	.....	96.00	20.73	.....	116.73
Oakdale	.....	3.60	.....	3.60	17.35	13.66	.....	31.01
Oakmont	5.37	.....	5.37	.....	4.74	70.81	75.55	.....
Port Vue	22.28	43.45	.....	65.73	274.16	145.68	.....	419.84
Pitcairn	.....	28.35	.....	28.35	.....	58.11	22.67	35.44
Rankin	2.25	90.32	66.62	25.95	21.80	100.07	105.80	16.07
Sewickley	22.19	47.68	69.87	.....	153.78	133.78	287.56	.....
Spring Garden	.....	.....	.....	.....	.....	30.72	30.72	.....
Swissvale	29.83	.....	.....	29.83	20.65	197.26	217.91	.....

BOROUGHS—Continued.

DISTRICT.	BOROUGH TAX.				SCHOOL TAX.			
	Amount on hand January 1, 1913.	Amount Collected During 1913.	Amount Disbursed During 1913.	Amount on hand January 1, 1914.	Amount on hand January 1, 1913.	Amount Collected During 1913.	Amount Disbursed During 1913.	Amount on hand January 1, 1914.
Springdale	.....	$20.16	.....	$20.16	.....	$62.69	.....	$62.69
Sheraden	92.64	41.44	112.03	22.05	43.68	35.34	61.38	17.64
St. Clair	19.44	220.38	175.00	64.82	9.82	275.80	225.89	59.73
Turtle Creek	7.30	2.65	.....	9.95	118.79	62.86	178.81	2.84
Tarentum	.....	.....	.....	.....	.....	163.64	163.64	.....
Verona	310.04	201.01	.....	511.05	56.88	238.19	156.72	138.35
Versailles	67.50	.....	.....	67.50	22.40	45.15	.....	67.55
Wall	14.70	14.56	29.26	.....	60.73	34.07	90.39	4.41
Wilson	.....	32.22	14.40	17.82	.....	32.02	24.10	7.92
West Elizabeth	.....	.....	.....	.....	.....	7.84	.....	7.84
West Liberty	206.98	26.82	231.36	2.44	153.15	32.35	183.23	2.27
Wilmerding	.....	52.34	52.34	.....	.....	135.60	135.60	.....
West Homestead	.....	43.40	.....	43.40	5.40	46.09	.....	51.49
Whitaker	.....	18.85	.....	18.85	77.41	64.14	.....	141.55
Wilkinsburg	134.01	218.27	141.74	210.54	131.32	398.11	288.29	241.14
West View	2.75	16.50	.....	19.25	8.02	63.19	.....	71.21
Sharpsburg	29.09	.....	.....	29.09	23.79	.....	23.79	.....
Thornburg	.....	.....	.....	.....	3.31	3.94	.....	7.25
Totals	$3,159.26	$5,408.64	$3,507.06	$5,060.84	$5,139.08	$9,240.42	$8,539.44	$5,840.06

TOWNSHIPS.

DISTRICT.	TOWNSHIP SCHOOL TAX.				TOWNSHIP ROAD TAX.			
	Amount on hand January 1, 1913.	Amount Collected During 1913.	Amount Disbursed During 1913.	Amount on hand January 1, 1914.	Amount on hand January 1, 1913.	Amount Collected During 1913.	Amount Disbursed During 1913.	Amount on hand January 1, 1914.
Township of—								
Aleppo	$ .53	$63.72	$64.25	.....	$ 1.16	.....	.....	$ 1.16
Braddock	173.44	97.18	259.20	11.42	81.99	55.57	81.99	55.57
Bethel	96.16	100.28	196.44	.....	110.43	.27	.....	110.70
Baldwin	53.51	994.54	.....	1,048.05	21.81	359.55	206.91	174.45
Chartiers	81.29	229.37	300.81	9.85	68.74	147.42	208.40	7.76
Collier	.....	146.02	146.02	.....	.60	.....	.....	.60
Crescent	.....	55.77	49.32	6.45	.....	3.80	.....	3.80
Elizabeth	170.69	224.18	.....	394.87	.....	35.41	30.86	4.55
East Deer	327.11	150.84	477.95	.....	.80	.....	.....	.80
Franklin	.....	98.40	88.43	9.97	.....	8.13	.....	8.13
Fawn	.....	89.86	89.86	.....	11.05	.....	.....	11.05
Finley	.....	222.93	176.53	46.40	.....	24.35	.....	24.35
Forward	91.00	69.30	.....	160.30	17.04	17.51	33.42	1.13
Hampton	6.57	173.10	162.55	17.12	5.71	20.82	.....	26.53
Harmar	.....	48.06	.....	48.06	.....	.....	.....	.....
Harrison	.....	96.35	89.54	6.81	.....	2.27	.....	2.27
Indiana	.....	118.74	118.74	.....	.....	.....	.....	.....

TOWNSHIPS—Continued.

DISTRICT	TOWNSHIP SCHOOL TAX.				TOWNSHIP ROAD TAX.			
	Amount on hand January 1, 1913.	Amount Collected During 1913.	Amount Disbursed During 1913.	Amount on hand January 1, 1914.	Amount on hand January 1, 1913.	Amount Collected During 1913.	Amount Disbursed During 1913.	Amount on hand January 1, 1914.
Jefferson	$3.78	$201.16	$186.64	$18.30	$ 6.84	$15.56	$ 6.84	$15.56
Kennedy	63.22	91.37	.....	154.59	15.05	15.23	.....	30.28
Kilbuck	31.99	28.43	52.88	7.54	.....	9.07	.....	9.07
Leet	100.71	30.52	.....	131.23	84.90	.....	.....	84.90
Lower St. Clair	5.40	6.38	9.34	2.44	9.88	.89	.....	10.77
Lincoln	135.84	43.99	.....	179.83	5.12	.....	.....	5.12
Mifflin	25.38	180.70	.....	206.08	6.08	22.69	12.67	16.10
Moon	.....	137.03	135.40	1.63	.....	.43	.....	.43
Marshall	76.45	63.88	140.33	.....	.....	.....	.....	.....
McCandless	.....	128.92	128.92	.....	.....	.....	.....	.....
North Fayette	.....	125.02	125.02	.....	.....	.53	.....	.53
Neville	.....	35.13	32.38	2.75	44.83	1.31	46.14	.....
North Versailles	901.06	497.18	1,110.30	287.94	341.91	162.27	341.91	162.27
O'Hara	326.55	168.87	477.39	18.03	104.42	57.34	141.79	19.97
Ohio	268.82	76.76	345.58	.....	.....	20.66	20.66	.....
Plum	7.56	269.89	274.32	3.13	.....	4.98	.....	4.98
Pine	.....	37.15	37.15	.....	.....	.....	.....	.....
Penn	232.06	278.75	468.48	42.33	59.43	59.48	71.80	47.11
Patton	10.92	334.51	190.18	155.25	1.58	135.86	137.44	.....

TOWNSHIPS—Continued.

DISTRICT.	TOWNSHIP SCHOOL TAX.				TOWNSHIP ROAD TAX.			
	Amount on hand January 1, 1913.	Amount Collected During 1913.	Amount Disbursed During 1913.	Amount on hand January 1, 1914.	Amount on hand January 1, 1913.	Amount Collected During 1913.	Amount Disbursed During 1913.	Amount on hand January 1, 1914.
Robinson	$691.54	$262.11	.....	$953.65	$28.35	$48.32	$49.99	$26.68
Ross	20.50	108.96	117.36	12.10	2.00	2.85	3.95	.90
Reserve	126.81	122.87	.....	249.68	7.56	24.62	17.76	14.42
Richland	498.75	59.63	558.38	.....	.....	.....	.....	.....
Sewickley Heights	.....	73.03	73.03	.....	22.72	.....	.....	22.72
Shaler	854.20	257.86	1,067.37	44.69	69.08	24.22	93.30	.....
Springdale	47.45	6.16	.....	53.61	28.46	.....	.....	28.46
South Versailles	1.17	21.36	.....	22.53	.26	.....	.....	.26
Snowden	.....	138.60	138.60	.....	.....	15.76	.....	15.76
South Fayette	325.84	647.52	907.04	66.32	16.52	140.88	143.94	13.46
Sewickley	.....	27.22	27.22	.....	.....	.....	.....	.....
Scott	55.62	346.27	300.46	101.43	65.01	146.24	207.89	3.36
Sterrett	218.21	3.15	221.36	.....	13.41	.....	13.41	.....
Stowe	170.28	358.85	.....	529.13	.....	241.74	141.40	100.34
Upper St. Clair	56.88	88.90	145.78	.....	.43	.....	.....	.43
Union	23.68	93.40	103.44	13.64	23.04	17.51	26.30	14.25
Versailles	33.25	154.65	186.32	1.58	26.89	6.13	30.97	2.05
Wilkins	497.06	204.18	701.24	.....	.....	.....	.....	.....
West Deer	.....	116.87	116.87	.....	.....	.....	.....	.....
Mt. Lebanon	.....	42.95	42.95	.....	.....	.....	.....	.....
Totals	$6,811.28	$8,848.82	$10,641.37	$5,018.73	$1,303.10	$1,849.67	$2,069.74	$1,083.03

RECAPITULATION.

	Amount on hand January 1, 1913.	Amount Collected During 1913.	Amount Disbursed During 1913.	Amount on hand January 1, 1914.
Total Local Borough Tax	$3,159.26	$5,408.64	$3,507.06	$5,060.84
Total Local Borough School Tax	5,139.08	9,240.42	8,539.44	5,840.06
Total Local Township School Tax	6,811.28	8,848.82	10,641.37	5,018.73
Total Local Township Road Tax	1,303.10	1,849.67	2,069.74	1,083.03
Total	$16,412.72	$25,347.55	$24,757.61	$17,002.66

TABULAR STATEMENT.

Showing the Revenues and Expenditures of the County Offices Where Fees are Collected for the Transaction of the Business for the Year 1913.

SHERIFF'S OFFICE.

Revenues.

From official fees, J. H. Bruff, Sheriff, from December 1, 1912, to December 1, 1913....$	85,003 48	
By credit, fees of ex-Sheriffs, collected by Wm. B. Kirker, Prothonotary, from December 1, 1912, to December 1, 1913.....	2,301 96	
		$ 87,305 44

Expenditures.

Salary J. H. Bruff, Sheriff, from December 1, 1912, to December 1, 1913.....$	8,000 00	
Salaries of Clerks and Deputies to Sheriff, from December 1, 1912, to December 1, 1913	59,880 18	
Expenses of Clerks and Deputies to Sheriff, from December 1, 1912, to December 1, 1913	6,334 91	
Salary of J. E. Barnett, Sheriff's Solicitor, from October 1, 1912, to October 1, 1913	1,200 00	
		$ 75,415 09
Gain to County		$ 11,890 35

ADVERTISING.

Revenues.

Revenues from official advertising, J. H. Bruff, Sheriff, from December 1, 1912, to December 1, 1913	71,207 57	
Revenues from advertising City and County Municipal Liens, J. H. Bruff, Sheriff, from December 1, 1912, to December 1, 1913	624 79	
		$ 71,832 36

Expenditures.

To expenditures advertising Sheriff's sales from December 1, 1912, to December 1, 1913	$ 62,342 84	
		$ 62,342 84
Gain to County		$ 9,489 52

And in regard to the fiscal affairs of the Sheriff's office, and of Judd H. Bruff, Esq., Sheriff, I further report that in addition to the moneys which he received as fees of his office, from November 30th, 1912, until Jan'y. 3rd, 1914, and which he has accounted for and paid to the County Treasurer, as required by law, that during said period the said Judd H. Bruff received from various persons, the further sum of Four Hundred and Thirty-five ($435.00) Dollars, for services in Interpleader cases, and which he should have paid to the County Treasurer, and which he has neglected and failed to do. That he, during said period, collected and received from the several banks and trust companies, as interest on the daily balances shown on his several deposit books, the sum hereinafter set forth, That said deposits were the official moneys of said Judd H. Bruff, Sheriff as aforesaid, and were entered to his credit in deposit books marked "Judd H. Bruff, Sheriff." That said moneys in said accounts consisted of the official fees collected by said Sheriff, moneys paid to him on executions, and due to tax collectors of the different municipal divisions of the County, and the County itself; moneys due to litigants, and money due to other officials of the County and collected by the Sheriff; that said moneys were mingled and confused together in said deposits in said banks and trust companies, and no separate account thereof, of the amount of interest earned on the fees of the Sheriff, payable to the County Treasurer, was kept. That the total amount of said interest so credited to and received by said Judd H. Bruff, during said period, is the sum of Three Thousand Three Hundred Seventeen and 14/100 ($3,317.14/100) Dollars.

That said Sheriff, Judd H. Bruff, has not paid the said several sums of money, so received by him, into the County treasury.

WHEREFORE, in the auditing, adjusting, and settling of his accounts, as Sheriff as aforesaid, on January 15th, 1914, I gave him the following notice, viz:

(Copy.)

In the Matter of the Annual Report
of
R. J. CUNNINGHAM, County Controller,
Of Allegheny County, Penn'a.,
For the Year 1913.

To Judd H. Bruff, Esq.,
Ex-Sheriff of Allegheny County, Penn'a.

Dear Sir:—

You are hereby notified that I am auditing your accounts as Sheriff, of said County, for the fiscal period and year from December 1st, 1912, to January 3rd, 1914, and that there is an apparent balance due from you to said County for said period and year, amounting to the sum of Three Thousand Seven Hundred Fifty-two and 14/100 ($3,752.14/100) Dollars, upon the following accounts, viz.,

For services in interpleader cases	$ 435 00
For interest on deposits in your official bank accounts, in name of Judd H. Bruff, Sheriff	3,317 14
Total	$3,752 14

You are further notified that if you have any cause to show why you should not be surcharged with said balance, I will hear you in the matter at my office in the

Court House of said County, on Tuesday, the 27th day of January, 1914, at three o'clock, P. M.

Yours respectfully,

(Signed) R. J. CUNNINGHAM,
County Controller.

Jan'y. 14th, 1914.

Service accepted Jan'y. 15th, 1914.

(Signed) JAMES E. BARNETT,
Attorney for Judd H. Bruff, Ex-Sheriff of Allegheny County.

Service made on Judd H. Bruff, Jan. 15th, 1914, at residence No. 3508 Perrysville Ave., N. S. Pittsburgh.

(Signed) CHAS. J. RUHLANDT.

Allegheny County, ss:

Charles J. Ruhlandt being by me duly sworn deposes and says that he served the within notice on Judd H. Bruff, Esq., personally on January 15th, 1914, by making known the contents thereof to him, and leaving a correct copy thereof with him.

CHAS. J. RUHLANDT.

Sworn and subscribed this
27th day of January, 1914.
WM. B. KIRKER,
Pro.

Coram:

(Copy.)

Pittsburgh, Pa.,
January 27th, 1914.

Hon. Robert J. Cunningham,
Controller, Allegheny County,
Pittsburgh, Pa.

Dear Sir:—

Counsel for Judd H. Bruff, Ex-Sheriff, hereby enter formal objection to the surcharge by you against him of

any sums on account of interest on daily balances or on account of appraisement fees in interpleader cases, for the reason that in their opinion there is no law authorizing such surcharge.

They also call attention to the fact that the law governing these items will be decided by the Court in the case of the appeal from the Controller's Audit filed No. 292 April Term, 1913; and the amounts above involved are now held by Judd H. Bruff, subject to the Court's decision.

Very respectfully yours,

(Signed) JAMES E. BARNETT,
W. H. DODDS,
Counsel for Sheriff.

JEB—KL.

That on Tuesday, January 27th, 1914, at three o'clock, P. M., I was present in the office of the County Controller aforesaid, and the said Judd H. Bruff appeared by his attorneys, J. E. Barnett, Esq., and W. H. Dodds, Esq., and filed the following paper, viz.:

WHEREFORE, I report that Judd H. Bruff, so being Sheriff as aforesaid, be surcharged with the said balance or sum of money, so received by him and which he has failed to pay to the County Treasurer, to wit, the sum of Three Thousand Seven Hundred Fifty-two and 14/100 ($3,752.14/100) Dollars.

And respectfully pray the Court to make an order that said balance upon the filing of this report shall have the effect of a judgment against the real estate of the said Judd H. Bruff.

R. J. CUNNINGHAM,
County Controller.

ORDER OF COURT.

And Now, to wit, January 28th, 1914, the report of R. J. Cunningham, County Controller, presented, showing a balance against Judd H. Bruff, late Sheriff, of Three Thousand Seven Hundred Fifty-two and 14/100 ($3,752.14/100) Dollars; Wherefore, after consideration of the same, it is ordered that said report be filed among the records of this Court, and from time of being so filed shall have the effect of a judgment for the sum of Three Thousand Seven Hundred Fifty-two and 14/100 ($3,752.14/100) Dollars against the real estate of said Judd H. Bruff.

By the Court.

RECORDER'S OFFICE.

Revenues.

From official fees, J. A. Fairman, Recorder, from December 1, 1912, to December 1, 1913	$ 70,338 55	
		$ 70,338 55

Expenditures.

Salary of J. A. Fairman, Recorder, from December 1, 1912, to December 1, 1913	$ 8,000 00	
Salaries of Clerks to Recorder, from December 1, 1912, to December 1, 1913	54,189 75	
		$ 62,189 75
Gain to County		$ 8,148 80

PROTHONOTARY'S OFFICE.

Revenues.

From official fees, Wm. B. Kirker, Prothonotary, from December 1, 1912, to December 1, 1913	$ 83,557 13	
From credits of Scire Facias Sur Tax Liens, from December 1, 1912, to December 1, 1913	36 75	
From official fees, Wm. B. Kirker, Prothonotary, Clerk of County Court, from December 1, 1912, to December 1, 1913	14,034 74	
		$ 97,628 62

Expenditures.

Salary of Wm. B. Kirker, Prothonotary, from December 1, 1912, to December 1, 1913	$ 8,000 00	
Salaries of Clerks to Prothonotary, from December 1, 1912, to December 1, 1913	60,768 06	
Salaries of Clerks, County Court, from December 1, 1912, to December 1, 1913	15,070 00	
		$ 83,838 06
Gain to County		$ 13,790 56

REGISTER OF WILL'S OFFICE.

Revenues.

From official fees, Wm. Conner, Register, from December 1, 1912, to December 1, 1913	$ 26,949 17	
From official fees, Wm. Conner, ex-officio, Clerk of Orphans' Court, from December 1, 1912, to December 1, 1913	27,759 64	
		$ 54,708 81

Expenditures.

Salary of Wm. Conner, Register, from December 1, 1912, to December 1, 1913	$ 5,000 00	
Salaries of Clerks to Register, from December 1, 1912, to December 1, 1913	20,303 00	
Salaries of Clerks, Orphans' Court, from January 1, 1913, to January 1, 1914	18,600 00	
		$ 43,903 00
Gain to County		$ 10,805 81

ADVERTISING.

Cr.

From official fees, advertising, Register's Office, Wm. Conner, Register, from December 1, 1912 to December 1, 1913	$ 5,544 00	
		$ 5,544 00

Dr.

To advertising Register's Notices, from December 1, 1912, to December 1, 1913	$ 5,547 00	
		$ 5,547 00
Loss to County		$ 3 00

ADVERTISING.

Cr.

Revenues from official advertising, Orphans' Court, Wm. Conner, ex-officio, Clerk of Orphans' Court, from December 1, 1912, to December 1, 1913	$ 3,777 00	
		$ 3,777 00

Dr.

Advertising Audit Notices, from December 1, 1912, to December 1, 1913	$ 632 50	
		$ 632 50
Gain to County		$ 3,144 50

CORONER'S OFFICE.

Revenues.

From official fees, S. C. Jamison, Coroner, from December 1, 1912, to December 1, 1913	$ 37,302 45	
		$ 37,302 45

Expenditures.

Salary of S. C. Jamison, Coroner, from December 1, 1912, to December 1, 1913	$ 5,000 00	
Salaries of Clerks and Deputies to Corner, from December 1, 1912, to December 1, 1913	20,649 00	
Expenses of Coroner and Deputies, from December 1, 1912, to December 1, 1913	1,655 98	
		$ 27,304 98
Gain to County		$ 9,997 47

Maintenance of Morgue.

Salaries of Embalmers and Deputies	$ 10,895 49	
Expenses of Embalmers and Deputies	637 66	
Salaries of Engineers, Janitors, Watchmen, etc.	11,687 50	
Miscellaneous expenditures of Morgue for 1913, as shown in detail in Appropriation No. 8, excluding light and heat	4,615 17	
Total		$ 27,835 82

CLERK OF COURTS.

Revenues.

From official fees, W. H. Coleman, Clerk of Courts, from December 1, 1912, to December 1, 1913	$ 35,081 73	
		$ 35,081 73

Expenditures.

Salary of W. H. Coleman, Clerk of Courts, from December 1, 1912, to December 1, 1913	$ 8,000 00	
Salaries of Clerks to Clerk of Courts, from December 1, 1912, to December 1, 1913	24,050 00	
		$ 32,050 00
Gain to County		$ 3,031 73

DISTRICT ATTORNEY'S OFFICE.

Revenues.

From official fees, W. A. Blakeley, District Attorney, from December 1, 1912, to December 1, 1913	$ 22,654 00	
		$ 22,654 00

Expenditures.

Salary of W. A. Blakeley, District Attorney, from December 1, 1912, to December 1, 1913	$ 10,000 00	
Salaries of Clerks to District Attorney, from December 1, 1912, to December 1, 1913	13,387 50	
		$ 23,387 50
Loss to County		$ 733 50

TREASURER'S OFFICE.

Revenues.

Fees from Lien Docket Taxes collected by F. J. Harris, Treasurer, from January 1, 1913, to January 1, 1914	$ 2,059 22	
Fees from collection of Mercantile License Tax, collected by F. J. Harris, Treasurer, from January 1, 1913, to January 1, 1914	9,467 25	
		$ 11,526 47

Expenditures.

Salary of F. J. Harris, Treasurer, from January 1, 1913, to January 1, 1914	$ 8,000 00	
		$ 8,000 00
Gain to County		$ 3,526 47

State Tax Account.

One per cent. retained on State Tax collected for the year 1913	$ 8,874 77	
		$ 8,874 77
Gain to County		$ 8,874 77

RECAPITULATION.

Revenues.

Total revenues from the several fee offices....	$ 425,420 84	
		$ 425,420 84

Expenditures.

Salaries of officials.....	$ 60,000 00	
Salaries and expenses of Clerks and Deputies of the several fee offices.....	296,088 38	
		$ 356,088 38
Total Gain to County.....		$ 69,332 46

ADVERTISING.

Revenues.

Total revenues for advertising	$ 81,153 36	
		$ 81,153 36

Expenditures.

Total expenditures for advertising	$ 68,522 34	
		$ 68,522 34
Total Gain to County from advertising		$ 12,631 02
Grand Total Gain to County		$ 81,963 48

OPERATION OF FEE BILL.

Gain accruing to County, 1873	$ 10,818 93	
Gain accruing to County, 1874	23,036 12	
Gain accruing to County, 1875	22,111 11	
Gain accruing to County, 1876	11,817 44	
Gain accruing to County, 1879	3,322 93	
Gain accruing to County, 1880	17,489 81	
Gain accruing to County, 1881	16,685 29	
Gain accruing to County, 1882	20,854 68	
Gain accruing to County, 1883	23,347 54	
Gain accruing to County, 1884	3,748 33	
Gain accruing to County, 1885	25,939 71	
Gain accruing to County, 1886	29,396 82	
Gain accruing to County, 1887	37,734 05	
Gain accruing to County, 1888	23,792 95	
Gain accruing to County, 1889	31,470 82	
Gain accruing to County, 1890	59,466 13	
Gain accruing to County, 1891	80,865 24	
Gain accruing to County, 1892	79,902 44	
Gain accruing to County, 1893	78,556 83	
Gain accruing to County, 1895	44,548 03	
Gain accruing to County, 1896	49,892 33	
Gain accruing to County, 1897	40,230 46	
Gain accruing to County, 1898	32,892 35	
Gain accruing to County, 1899	34,693 05	
Gain accruing to County, 1900	38,708 95	
Gain accruing to County, 1901	45,796 13	
Gain accruing to County, 1902	56,029 12	
Gain accruing to County, 1903	69,729 64	
Gain accruing to County, 1904	72,761 28	
Gain accruing to County, 1905	116,051 11	
Gain accruing to County, 1906	121,598 40	
Gain accruing to County, 1907	101,584 40	
Gain accruing to County, 1908	72,741 13	
Gain accruing to County, 1909	96,080 86	
Gain accruing to County, 1910	84,838 56	
Gain accruing to County, 1911	42,727 86	
Gain accruing to County, 1912	92,305 21	
Gain accruing to County, 1913	81,963 48	
Total Gain		$1,895,529 52
Loss accruing to County, 1877	$ 1,628 54	
Loss accruing to County, 1878	6,513 36	
Loss accruing to County, 1894	6,086 16	
Total Loss		$ 14,228 06
Net Gain to the County		$1,881,301 46

COUNTY INDEBTEDNESS.

County Debt January 1, 1913		$18,315,183 09
Bonds, etc., outstanding January 1, 1914, as follows:		
Compromise Fractional Scrip	$ 26 00	
Coupon Poor Bonds, 4 per cent., 20 years, due June 1, 1929	100,000 00	
Coupon Poor Bonds, 4 per cent., 20 years, due February 1, 1930	300,000 00	
Coupon County Road Bonds, 3½ per cent., 20-30 years, due October 1, 1931	550,000 00	
Coupon County Road Bonds, 3½ per cent., 20-30 years, due November 1, 1932	550,000 00	
Coupon County Road Bonds, 4 per cent., 30 years, due December 28, 1933	550,000 00	
Coupon County Road Bonds, 4 per cent., 30 years, due June 1, 1934	700,000 00	
Coupon County Road Bonds, 4 per cent., 30 years, due April 1, 1935	700,000 00	
Coupon County Road Bonds, 4 per cent., 30 years, due March 1, 1936	1,500,000 00	
Coupon County Road Bonds, 4 per cent., 30 years, due February 1, 1937	500,000 00	
Coupon County Road Bonds, 4 per cent., 30 years, due April 1, 1937	500,000 00	
Coupon County Road Bonds, 4 per cent., 30 years, due February 1, 1938	1,000,000 00	
Coupon County Road Bonds, 4 per cent., 30 years, due April 1, 1939	1,000,000 00	
Coupon County Road Bonds, 4 per cent., 30 years, due March 1, 1940	1,000,000 00	
Coupon County Road Bonds, 4¼ per cent., 30 years, due March 1, 1943	1,000,000 00	
Registered County Road Bonds, 4 per cent., 30 years, due February 1, 1941	1,000,000 00	
Registered County Road Bonds, 4 per cent., 30 years, due January 1, 1942	500,000 00	
Registered County Road Bonds, 4 per cent., 30 years, due October 1, 1942	200,000 00	
Coupon Jail Extension Bonds, 4 per cent., 20 years, due March 15, 1925	600,000 00	
Coupon Jail and Court House Extension Bonds, 4 per cent., 20 years, due October 1, 1926	400,000 00	
Forward	$12,650,026 00	

Brought Forward	$12,650,026 00	
Coupon Memorial Hall Bonds, 4 per cent., 30 years, due October 1, 1937	1,000,000 00	
Coupon Memorial Hall Bonds, 4 per cent., 30 years, due June 1, 1939	400,000 00	
Coupon County Bridge Bonds, 4 per cent., 30 years, due October 1, 1940	750,000 00	
Coupon County Bridge Bonds, 4 per cent., 30 years, due December 1, 1941	1,550,000 00	
Coupon County Bridge Bonds, 4 per cent., 30 years, due February 1, 1942	1,800,000 00	
Coupon County Bridge Bonds, 4¼ per cent., 30 years, due March 1, 1943	550,000 00	
Coupon Juvenile Home Bonds, 4 per cent., 30 years, due March 1, 1941	300,000 00	
Registered Juvenile Home Bonds, 4 per cent., 30 years, due June 1, 1943	100,000 00	
Coupon Refunding Bonds, 4 per cent., 30 years, due October 1, 1942	840,000 00	
Registered and countersigned warrants unpaid	157 09	
Total County Debt January 1, 1914		$19,940,183 09

AVAILABLE ASSETS OF THE COUNTY JANUARY 1, 1914.

Cash in General Fund	$ 674,722 00
Cash in Dog Fund	10,520 05
Cash in Road Fund	71,171 53
Cash in Poor Fund	2,619 10
Cash in County Road Sinking Fund	369,300 34
Cash in County Home Sinking Fund	67,686 45
Cash in County Bridge Sinking Fund	221,803 84
Cash in Memorial Hall Sinking Fund	65,313 41
Cash in Jail Extension Sinking Fund	56,581 26
Cash in Jail and Court House Extension Sinking Fund	35,971 29
Cash in Juvenile Home Sinking Fund	11,461 27
Cash in Refunding Bond Sinking Fund	28,403 00
Sinking Fund Commission, Investments	2,835,000 00
Accounts Receivable	104,053 38
Uncollected County, State, Road, Poor and Dog Taxes	1,195,854 21

Sundry County Properties, as follows:

County Bridges, 314	2,517,000 00
Free Bridges, 13	3,600,000 00
413.94 miles Improved County Roads	9,450,000 00
23.73 miles Improved County Roads (uncompleted)	320,000 00
Road Department Warehouse and Grounds	8,000 00
Allegheny County Work House, "Real Estate"	145,000 00
Allegheny County Work House, "Improvements"	172,500 00
Allegheny County Morgue, "Real Estate"	130,000 00
Allegheny County Morgue, "Improvements"	290,000 00
Allegheny County Jail, "Real Estate"	2,000,000 00
Allegheny County Jail, "Improvements"	1,400,000 00
Allegheny County Home, "Real Estate"	110,000 00
Allegheny County Home, "Improvements"	1,300,000 00
Soldiers' Memorial Hall, "Real Estate"	588,660 00
Soldiers' Memorial Hall, "Improvements"	1,050,000 00
Allegheny County Industrial and Training School for Boys, "Real Estate"	146,000 00
Allegheny County Industrial and Training School for Boys, "Improvements"	314,000 00
Site and Erection New Court House, "Real Estate"	2,500,000 00
Forward	$31,791,621 13

Brought Forward	$31,791,621 13	
Site and Erection New Court House, "Improvements"	10,000 00	
Allegheny County Court House, lot 329.65 x 232.86—Fifth Avenue, between Ross and Grant Streets	4,000,000 00	
Allegheny County Court House, "Improvement"	2,500,000 00	
Law Books in Law Library, 27,627 volumes	74,567 40	
Total Assets		$38,376,188 53
Less Amount of Outstanding Mortgages		1,329,493 40
		$37,046,695 13

Personally appeared R. J. Cunningham, Controller of Allegheny County, who, being duly sworn according to law, deposed and said that the statement of fiscal affairs of said County, for the year ending December 31, 1913, submitted herewith is correct and true, and is a true transcript of the books kept in the Controller's office.

R. J. CUNNINGHAM,
County Controller.

Sworn and subscribed before me, the 28th day of January, 1914.

ROBT. S. FRAZER,
Prest. Judge, Court of Common Pleas.

Annual Report

of the

COUNTY ENGINEER

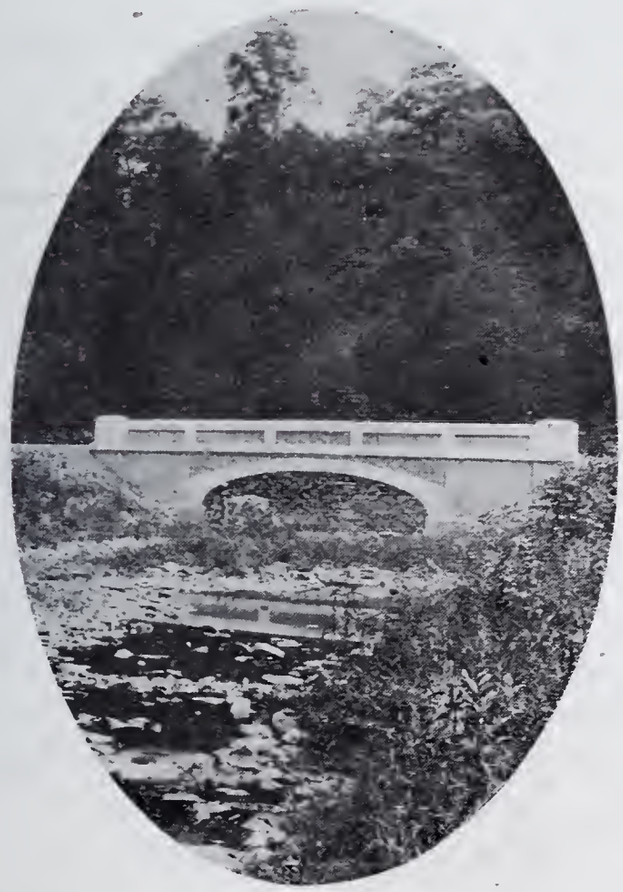

1913

Annual Report of the County Engineer for the Year 1913.

To the Commissioners and Controller of Allegheny County, Pennsylvania:

GENTLEMEN:

I herewith submit the Annual Report for 1913, as required by Act of Assembly approved February 24, 1873.

Contracts were entered into during the year as follows: Creosoted wood block floors on Bridges No. 5, Bull Creek, No. 1, Bull Creek, North Branch, No. 1, Little Bull Creek, No. 1, Campbell's Run, South Side, Nos. 11 and 12, Chartiers Creek, No. 2, Deer Creek, No. 1, Lewis Run, No. 4, Poketo Creek, No. 1, Thoms Run; painting and creosoted wood block floor and masonry repairs to No. 2, Youghiogheny River; repairs to steel work, painting and new floor on No. 4, Allegheny River; lumber for floor repairs to No. 8, Allegheny River; riprap for piers and north abutment of No. 5, Allegheny River; repairs to asphalt sidewalks on No. 2, Allegheny River; repairs to bottom lateral system of Nos. 5 and 7, Allegheny River; reinforced concrete floor and sidewalk on No. 2, Little Saw Mill Run; navigation lights and backwalls on No. 3, Allegheny River; approach fills and surfacing, No. 1, Dry Run, and Nos. 4 and 5, Pine Creek, South Branch; painting Nos. 3, 6 and 8, Allegheny River, Nos. 1 and 2, Poketo Creek, No. 5, Streets Run, No. 2, Thompsons Creek, No. 7, Turtle Creek, and Nos. 3, 4 and 6, Youghiogheny River; and the construction of No. 5, Little Bull Creek, No. 1, Griffeys Run, Nos. 6 and 7, Plum Creek, and No. 4, Robinson's Run, North Branch. Contracts were also let for furnishing Portland Cement for County structures; for alterations to the Court House, Jail, Warden's Residence, and Morgue; alterations to steel counters and for

additional steel furniture in the Treasurer's Office; for electric elevators, for transformer vault and power cables, and new hot and cold water pipes in the Court House; for advisory architects for the proposed "Joint Municipal County Building in the City of Pittsburgh," and for correction of the acoustics in Allegheny County Soldiers' Memorial.

The contract for steel filing cases in the County Engineer's Office, let in 1912, has been completed.

The bridges built by the County now number 313, aggregating in length, exclusive of half-lengths of eleven Inter-County Bridges, 3.63 miles, and costing, in round numbers, * $2,515,100.00. The toll bridges condemned by the County and made free to public travel, in the last four years, number fourteen and aggregate in length, exclusive of the half-length of one Inter-County Bridge, 2.57 miles. The amount paid by the County for the bridges in this group are as follows:

Seven bridges, settlement for which was reported in 1912	$2,507,303 41
Six bridges, for which settlement was made in 1913:	
No. 3, Allegheny River	318,358 65
No. 4, Allegheny River	289,246 69
No. 7, Allegheny River	125,152 62
No. 8, Allegheny River	336,159 80
No. 5, Youghiogheny River	198,599 75
No. 6, Youghiogheny River	87,528 45
Total	$3,862,349 37

A basis for settlement has not been reached for Bridge No. 2, Monongahela River.

* The cost of bridges given in previous reports was approximate; this amount gives the actual cost, except for five per cent of the bridges, for which the cost is estimated.

The cost of work contracted for in 1913 is as follows:

Repairs to asphalt sidewalks on Bridge No. 2, Allegheny River	$ 2,427 00
Navigation lights and backwalls, Bridge No. 3, Allegheny River	525 00
Repairs to steel work, painting and new floor, Bridge No. 4, Allegheny River—(Estimated)	37,000 00
Riprap, Bridge No. 5, Allegheny River	1,309 25
Repairs to bottom lateral systems, Bridges Nos. 5 and 7, Allegheny River	2,338 55
Lumber for floor repairs for Bridge No. 8, Allegheny River	604 20
Creosoted wood block floor and masonry repairs, Bridge No. 2, Youghiogheny River	10,800 00
Creosoted wood block floors on ten small bridges	8,985 00
Reinforced concrete floor and sidewalk, Bridge No. 2, Little Saw Mill Run	700 00
Painting Bridges Nos. 3, 6 and 8, Allegheny River	4,535 00
Painting Bridges Nos. 3, 4 and 6, Youghiogheny River	2,422 00
Painting six small bridges	399 95
Portland Cement	4,416 36
Filling approaches to Bridges Nos. 4 and 5, Pine Creek, (South Branch)	2,114 00
Filling, grading and paving approaches, Bridge No. 1, Dry Run—(Estimated)	6,000 00

New Bridges:

No. 5, Little Bull Creek, (Estimated)	4,580 00
No. 1, Griffeys Run	4,809 99
No. 6, Plum Creek	4,803 03
No. 7, Plum Creek	4,002 72
No. 4, Robinsons Run, North Branch	3,832 40

Correction of acoustics in Soldiers' Memorial	11,000 00
Alterations and steel furniture in the County Treasurer's Office	3,299 50
Alterations of Court House, Jail, Warden's Residence, and Morgue, necessitated by "Hump Cut"	192,547 63
New hot and cold water pipes in the Court House	7,758 91
New electric elevators and power cables in the Court House	26,950 00
Advisory architects for Joint Municipal County Building in the City of Pittsburgh—(Estimated)	3,200 00
Miscellaneous	130 00
Total	$351,490 49

The amounts paid on contracts and repairs during the year were as follows:

Work contracted for in 1912	$105,434 53
Work contracted for in 1913	251,306 22
Total	$356,740 75

The sums required for the construction and repair of bridges for 1914 are estimated as follows:

Rebuilding and raising twelve bridges—(Table No. 3)	$178,000 00
Construction of sixteen proposed bridges—(Table No. 4)	376,150 00
Repairs and maintenance of the former toll bridges condemned by the County	95,200 00
Repairs and maintenance of other County Bridges	28,000 00
Painting sixty County Bridges	8,600 00
To complete work under contract	70,000 00
Total	$755,950 00

The contracts for the concrete structures of Bridges Nos. 2, 3, 4 and 5, Pine Creek, South Branch; bridge approach fills of No. 13, Pine Creek, and Nos. 2 and 3, Pine Creek, South Branch; floor repairs of Nos. 2, 3 and 6, Allegheny River, Nos. 3 and 4, Abers Creek, and No. 1, Lobb's Run, and riprap for Nos. 1 and 2, Allegheny River, let prior to 1913, were completed during the year. The work on the contract for the culvert and fill at Bridge No. 1, Dry Run, has been completed, but settlement has not been made. Contracts for bridge work during 1913 and not complete are as follows· Concrete structure and approach fill, Bridge No. 5, Little Bull Creek; painting and repairing steel work and reflooring No. 4, Allegheny River—(delayed because of failure to deliver lumber)—; and approach and paving of No. 1, Dry Run, which was let at the close of the year. The work on the following contracts, let in 1913, is completed, but settlement has not been made: Creosoted wood block floor and repairs to masonry of Bridge No. 2, Youghiogheny River, and repairs to the bottom lateral systems of Bridges Nos. 5 and 7, Allegheny River. The work on the alterations to the Court House, Jail, and Warden's Residence, and the electric elevators and power cables is still in progress, with the prospect of early completion. The work on the hot and cold water pipes in the Court House is completed, but settlement has not yet been made.

December 6th, 1913 the County Commissioners declared the toll bridge over the Monongahela River, at Elizabeth, free to public travel.

During the year surveys have been made and preliminary plans prepared for the proposed bridge across the Ohio River from the lower North Side of Pittsburgh to the Borough of McKees Rocks. A formal application for permission to build this bridge has been presented to the United States Government, and January 20, 1914 has been set for the date of hearing.

Plans and specifications are prepared ready for the advertisement for bids for the viaduct across Chartiers

Creek Valley, near the old covered bridge known as Bridge No. 2, Chartiers Creek.

Light repairs to the floors and masonry of 171 bridges have been made by day labor under the direction of this office.

At the County Home, Woodville, Pa., 550 feet of heavy reinforced concrete fence was erected around the new reservoir. The new driveway to the main entrance of the Home Buildings was paved with brick for a distance of 800 feet, and 160 lineal feet of concrete walk and steps constructed in front of the buildings. Plans have been made for a new entrance to the grounds, south of the present entrance, from the Thoms Run Road, near its junction with the Washington Pike, thus eliminating the heavy grades on parts of the present driveway. Preliminary to the construction of a sewage Disposal plant, plans for the separation of storm water from the sanitary sewage have been prepared and the sewer pipe for the work purchased. This work has been under the supervision of this office.

At the Allegheny County Industrial & Training School for Boys, the work on the new asphalt road and the concrete arch bridge, over Brush Creek, has been practically completed and was done under the supervision of this office. A topographical survey of about 70 acres of the farm has been made and concrete monuments have been placed at most of the property corners. Surveys have also been made for water-pipe lines, and stakes have been set and levels given for the cottages erected during the year.

Considerable time has been given to the study of the bronze memorial tablets to be erected in Allegheny County Soldiers' Memorial. Plans and specifications were prepared and part of the work advertised at the close of the year and a contract will probably be entered into for this work.

The movement to relieve the congested condition of the Court House by the erection of a new building on the property opposite the Court House, on Diamond Street, resulted in an agreement with the City of Pittsburgh for

the erection of a "Joint Municipal County Building in the City of Pittsburgh," of sufficient size to meet the needs of both municipalities. Advisory architects were elected and a program prepared for the competitive selection of an architect for the building. It is expected that the selection will be made early in the year.

The "hump cut" on Diamond Street, together with the widening of the street, so interfered with the Court House Annex and the old Academy Buildings, occupied by various County Offices, that these buildings were vacated and new temporary quarters secured in the Bowman Building, corner of Ross Street and Third Avenue. As the lots on which the vacated buildings are located will be used for the proposed Joint Municipal County Building, the old buildings will probably be torn down in the near future. The changes made necessary in the Bowman Building involved considerable supervision of this office.

Representatives from this office have given engineering advice and been in consultation with the County Board of Viewers in 27 road and bridge views. These views required 62 meetings with viewers; the survey of 26 miles of roads, and the preparation of 28 plans.

Very respectfully,

J. G. Chalfant,
County Engineer.

December 31, 1913.

TABLES.

NO. 1. NUMBER, CHARACTER AND CONDITION OF EXISTING BRIDGES.

Spans given are: For truss bridges, distance from center to center of end pins; for plate girders and beam bridges, total length of girder or beam; for wooden bridges, reinforced concrete and stone arches, clear span between walls. All dimensions given in feet.

Unless otherwise noted, the floor system of metal bridges consists of metal floor beams, white oak joist and three-inch white oak plank.

Roman numerals in third column indicate relative position on stream, numbered from mouth.

ABER'S CREEK.

NO.	LOCATION.			DESCRIPTION.					WHEN BUILT.		REMARKS.
	TOWNSHIP.	PLACE.		KIND.	FLOOR SYSTEM	ANGLE OF SKEW.	SPAN.	WIDTH OF ROAD-WAY.	MA-SONRY.	SU-PER-STRUC-TURE.	
1	Patton.....	IV	John Aber's.....	Iron Deck Plate Girder.	Creosoted Under Floor and Wooden Block.	15°	40	17	1888	1888	
2	Patton.....	III	Mallisee's Mill...	Iron Through Plate Girder.	Creosoted Under Floor and Wooden Block.		45	17	1891	1891	

ABER'S CREEK—Continued.

NO.	LOCATION.			DESCRIPTION.					WHEN BUILT.		REMARKS.
	TOWNSHIP.	PLACE.		KIND.	FLOOR SYSTEM	ANGLE OF SKEW.	SPAN.	WIDTH OF ROADWAY.	MASONRY.	SUPERSTRUCTURE.	
3	Patton	II	Below Mallisee's Mill.	Iron Through Plate Girder.	Creosoted Under Floor and Wooden Block.	.....	45	17	1893	1893	
4	Patton	I	At Mouth.....	Steel Through Plate Girder.	Steel Joist, Creosoted Under Floor and Wooden Block.	24°	44	17	1899	1900	
5	Patton	V	700 feet above bridge No. 1.	Steel Through Plate Girder.	Buckle Plate with Asphalt Block.	30°	44.3	19	1906	1907	
				ALLEGHENY RIVER.							
1	Harmar and Oakmont Borough.	VIII	Hulton Station..	Steel Through Truss; 6′ 9″ sidewalk on downstream side.	Buckle Plate and Wooden Block.	20° on Piers 1 & 2.	Two spans 257′. Two skew spans 257′ on long trusses, 248′ on short trusses. One skew span 505′.	21.67	1909	1909	Carries 12″ gas line of Phila. Co. on upstream side. On improved county road.

ALLEGHENY RIVER—Continued.

NO.	LOCATION.			DESCRIPTION.					WHEN BUILT.		REMARKS.
	TOWNSHIP.	PLACE.		KIND.	FLOOR SYSTEM	ANGLE OF SKEW.	SPAN.	WIDTH OF ROADWAY.	MASONRY.	SUPERSTRUCTURE.	
2	City of Pittsburgh.	I	Federal St..... (6th St.)	Steel through trusses, deck plate girder approach span. Two 9′ sidewalks.	Buckle Plate and Creosoted Wood Block on Roadway; Buckle Plate and Concrete on Sidewalks, four lines Girder Rails.		Two truss spans, each 445′. One girder span 90′.	40′	1892	1893	Carries tracks of Pittsburgh Rys. Co. 2 15″ gas lines and Telegraph cables.
3	City of Pittsburgh.	II	Sandusky St.... (7th St.)	Wrought iron eye-bar. Suspension. Two 7′ 6″ sidewalks.	Creosoted Under Floor and Wooden Block. Four lines Girder Rails.		One approach span 90′. Two side spans each 165′. Two main spans, each 330′.	22.5′	1884	1884	Carries tracks of Pittsburgh Rys. Co. 12″ gas pipe and Telephone cables.

ALLEGHENY RIVER—Continued.

NO.	LOCATION.			DESCRIPTION.					WHEN BUILT.		REMARKS.
	TOWNSHIP.	PLACE.		KIND.	FLOOR SYSTEM	ANGLE OF SKEW.	SPAN.	WIDTH OF ROADWAY.	MASONRY.	SUPERSTRUCTURE.	
4	City of Pittsburgh.	III	Anderson St..... (9th St.)	Steel through trusses, deck plate girder approach spans. Two 10′ sidewalks.	Steel stringers, oak nailing pieces, oak plank lengthwise on roadway. Steel stringers, oak nailing pieces and oak plank lengthwise on sidewalks. Eight lines girder rails. Buckle plate. concrete sidewalk on girder spans.		3 truss spans, each 205′, 2 truss spans, each 152.5′, 5 deck girder spans, each 16′.	33.25	1840 and 1890	1890	Carries tracks of Pittsburgh Rys. Co., Electric power wires and telephone cables.
5	City of Pittsburgh.	IV	Sixteenth St.....	Covered wooden burr trusses. Two 5′ sidewalks.	Wooden floor beams.		Four truss spans, each 213.4′. One truss span 40′.	20.5	1836	1866	

ALLEGHENY RIVER—Continued.

NO.	LOCATION.			DESCRIPTION.					WHEN BUILT.		REMARKS.
	TOWNSHIP.	PLACE.		KIND.	FLOOR SYSTEM	ANGLE OF SKEW.	SPAN.	WIDTH OF ROAD-WAY.	MA-SONRY.	SU-PER-STRUC-TURE.	
6	City of Pittsburgh.	V	Thirtieth St.....	Wrought iron through trusses. Two 5′ sidewalks.	Creosoted Under Floor and Wooden Block.	10°	One truss span 305′. Two truss spans, each 228′.	20.5′	1887	1888	Carries 12″ gas pipe, feed wires of Pittsburgh Rys Co., and Telephone cable in pipe.
7	City of Pittsburgh and Millvale Borough.	VI	43rd Street.....	Covered Wooden Burr Trusses. Two 6′ sidewalks.	Wooden Floor Beams.		Four spans each 246′.	20	1870	1870	Steel strap rails.
8	City of Pittsburgh and Etna and Sharpsburg Boroughs.	VII	62nd Street.....	Steel Through and Deck Trusses, and Through Plate Girders. Two 7′ sidewalks.	Steel Stringers, Wood Ties.		Thru truss spans 366′, 226′, deck truss spans 183′, 136′, thru plate girder. Spans 20-30′, 1-40′, 1-69′, 1-89′.	21	Prior to and 1899	1900	Carries tracks of Pgh. Rys. Co.

BAILEY'S RUN.

1	East Deer....	I	Hite's Station...	Semi-Beam Bridge.	Concrete and Macadam.	51°	24 clear	24	1883	1883 and 1900	On improved county road.

BODIE'S RUN.

NO.	LOCATION.			DESCRIPTION.					WHEN BUILT.		REMARKS.
	TOWNSHIP.	PLACE.		KIND.	FLOOR SYSTEM	ANGLE OF SKEW.	SPAN.	WIDTH OF ROAD-WAY.	MA-SONRY.	SU-PER-STRUC-TURE.	
1	Plum	I	Franklin School House.	Segmental Stone Arch.	.....	.....	16	20	1898	.....	8" gas pipe through north-west wing.

BOGG'S RUN.

1	Moon	I	900' West of Bogg's School House.	Reinforced Concrete; Elliptical Arch.	.....	30°	24	20	1910	.....	Length of bridge on axis of road 50'.

BRUSH CREEK.

1	Marshall	II	At Brush Creek Hotel.	Segmental Stone Arch.	.....	.....	22	20	1896	.....	
2	Marshall	I	Thorn Hill P. O.	Steel Beam Bridge.	Reinforced Concrete & Asphalt Block.	15°	28.8	20	1906	1907	

BRUSH RUN.

1	Hampton	I	Wildwood Station.	Segmental Stone Arch.	.....	15°	22	18	1903	.....	On improved county road.
2	Richland	II	Gibsonia Station.	Reinforced Concrete.	.....	.....	11	25	1908	.....	Y-bridge, 7' and 8' spans merging to 11' span.

BULL CREEK.

NO.	LOCATION.			DESCRIPTION.					WHEN BUILT.		REMARKS.
	TOWNSHIP.	PLACE.		KIND.	FLOOR SYSTEM	ANGLE OF SKEW.	SPAN.	WIDTH OF ROAD-WAY.	MA-SONRY.	SU-PER-STRUC-TURE.	
1	Tarentum Borough.	I	Near Mouth....	Semi - circular Stone Arch.	.....	.....	40	39.5	1892 and 1904	.....	Tracks of Tarentum T. Pass. Ry. on this bridge.
2	Fawn	II	Below School House No. 4.	Iron Truss.....	Creosoted Under Floor and Wooden Block.	.....	55	17	1878	1878	On improved county road.
3	Fawn	III	At School House No. 4.	Iron Truss.....	.....	.....	55	17	1879	1879	On improved county road.
4	Fawn	IV	W. H. Caldwell's	Steel Through Plate Girder.	Steel Joist Creosoted Under Floor and Wooden Block.	40°	69	17	1899	1900	On improved county road.
5	Fawn	V	Mrs. Gibson's..	Iron Truss; Vertical End Posts	Creosoted Under Floor and Wood Block.	.....	55	17	1887	1887	
6	Fawn	VI	Millerstown ...	Iron Truss.....	.....	.....	42.5	17	1877	1878	On improved county road.
7	Fawn	VII	Dawson's	Iron Bow String	Wooden Floor Beams.	20°	54	14	1876	1877	

BULL CREEK—Continued.

NO.	LOCATION.			DESCRIPTION.					WHEN BUILT.		REMARKS.
	TOWNSHIP.	PLACE.		KIND.	FLOOR SYSTEM	ANGLE OF SKEW.	SPAN.	WIDTH OF ROAD-WAY.	MA-SONRY.	SU-PER-STRUC-TURE.	
8	Fawn	VIII	Dawson's Mill Dam.	Iron Truss.....	Wooden Floor Beams.	.....	54	15.7	1876	1876	
9	Fawn	IX	Wm. Dawson's..	Steel Through Plate Girder.	.....	7°	45	17	1894	1894	

BULL CREEK.—North Branch.

1	Fawn	I	At School House No. 3.	Iron Deck Plate Girder.	Creosoted Under Floor and Wood Block.	.....	41	17	1888	1888	
2	Fawn	II	Above School House No. 3.	Iron Through Plate Girder.	.....	10°	36	17	1892	1892	

BULL CREEK—Little.

NO.	LOCATION.			DESCRIPTION.					WHEN BUILT.		REMARKS.
	TOWNSHIP.	PLACE.		KIND.	FLOOR SYSTEM	ANGLE OF SKEW.	SPAN.	WIDTH OF ROAD-WAY.	MA-SONRY.	SU-PER-STRUC-TURE.	
1	Harrison	I	At Mouth.....	Iron Deck Plate Girder.	Creosoted Under Floor and Wood Block.	.....	41	17	1885	1885	On improved county road.
2	Harrison	II	Burtner's	Iron Through Plate Girder.	.....	.....	41	17	1891	1891	
3	Fawn	III	Harrison's Old Mill.	Steel Through Plate Girder.	Steel Joist..	20°	31.5	17	1899	1900	
4	Fawn	V	Josiah Painter's.	Segmental Stone Arch.	.....	.....	18	16	1902	.....	
5	Fawn.....	IV	2 Miles North of Birdville.	Reinforced Concrete Elliptical Arch.	.....	.....	30	20	1913	.....	

BURN'S RUN.

1	Lincoln	I	Bell Bridge Station.	Semi-circular Stone Arch.	.....	.....	16	30	1890	.....	On improved county road.

CALDWELL'S RUN.

NO.	LOCATION.			DESCRIPTION.					WHEN BUILT.		REMARKS.
	TOWNSHIP.	PLACE.		KIND.	FLOOR SYSTEM	ANGLE OF SKEW.	SPAN.	WIDTH OF ROADWAY.	MASONRY.	SUPERSTRUCTURE.	
1	Penn	I	Mrs. Nancy E. Davidson.	Semi-circular Stone Arch.	.....	10°	8	18	1905	.....	On improved county road.

CAMPBELL'S RUN—North Side.

1	Shaler	I	Bryant's	Semi-circular Stone Arch.	.....	10°	10	18	1895	.....	On improved county road.

CAMPBELL'S RUN—South Side.

1	Robinson	II	Above Carnegie.	Steel Through Plate Girder.	Creosoted Under Floor and Wooden Block.	40°	46	17	1897	1897	On improved county road.
2	Robinson	III	John Holmes'...	Steel Through Plate Girder.	Steel Joist..	40°	46	17	1899	1900	On improved county road.
3	Carnegie Borough.	I	Railroad Avenue Extension.	Steel Through Plate Girder; 2 sidewalks, each 6′ wide.	Steel Joist. Creosoted Under Floor and Wooden Block.	50°	55	19	1902	1903	

CATFISH RUN.

NO.	LOCATION. TOWNSHIP.	LOCATION. PLACE.		DESCRIPTION. KIND.	DESCRIPTION. FLOOR SYSTEM	DESCRIPTION. ANGLE OF SKEW.	DESCRIPTION. SPAN.	DESCRIPTION. WIDTH OF ROADWAY.	WHEN BUILT. MASONRY.	WHEN BUILT. SUPERSTRUCTURE.	REMARKS.
1	Snowden	I	Handel's	Iron Deck Plate Girder.	.....	15°	31	17	1887	1887	
2	Bethel	II	Chas. Stuht's....	Stone Box Culvert.	.....	.....	6	20	1904	.....	On improved county road.

CEDAR RUN.

1	Indiana	I	Wm. Fisher's....	Iron Through Plate Girder.	.....	20°	30.5	17	1893	1893	

CHARTIERS CREEK.

1	McKees Rocks Boro and City of Pittsburgh.	I	At Mouth.....	Iron Truss; 2 sidewalks, each 5′ wide.		.....	138.5	20	1884	1884	Carries track of Pittsburg Rys. Co., one 4″ and two 10″ gas pipes and a 12″ water pipe. Roadway floor to be maintained by Ry. Co.
2	Chartiers Twp., McKees Rocks Boro and City of Pittsburgh.	II	Duff's Station...	Covered Wooden Burr Truss; 1 sidewalk 4′ wide; upstream side.		.....	129	12	Prior to 1874	1875	Masonry and superstructure in bad condition; too narrow for present traffic; should be rebuilt. Two 3″ gas pipes on outside of sidewalk. On improved county road.

CHARTIERS CREEK—Continued.

NO.	LOCATION.			DESCRIPTION.					WHEN BUILT.		REMARKS.
	TOWNSHIP.	PLACE.		KIND.	FLOOR SYSTEM	ANGLE OF SKEW.	SPAN.	WIDTH OF ROADWAY.	MASONRY.	SUPERSTRUCTURE.	
3	Chartiers, Crafton and Thornburg Boroughs.	III	Patterson's — on Old Steubenville Pike.	Iron Truss.....	Trussed Floor Beams.	.....	130	16	1875	1875	On improved county road; carries tracks of Pittsburg Rys. Co., one 4" and two 10" gas pipes and a 12" water pipe. Floor to be maintained by Ry. Co.
4	Carnegie Borough.	V	Chestnut Street..	Steel Through Plate Girder; 2 sidewalks, each 6' wide.	.....	.....	Two spans each 80	19	1895	1895	Carries track of Rosslyn St. Ry. and 5" wrt. iron pipe. Roadway floor to be maintained by Ry. Co.
5	Carnegie Borough.	VI	Main Street.....	Iron Truss; 2 sidewalks, each 8' wide.	Iron Joist..	.....	138	20	1886	1886	Carries tracks of Pittsburg Rys. Co., a 10" and a 12" water pipe and a 4" gas pipe. Roadway floor to be maintained by Ry. Co.
6	Scott and Carnegie Boro.	VII	Third Street.....	Iron Truss; 1 sidewalk, 5' wide, on upstream side.	.....	.....	127.8	19.25	1874	1884	Carries tracks of Pittsburg Rys. Co. and 7" water pipe. Roadway floor to be maintained by Ry. Co.
7	Scott and Heidelberg Boro.	IX	Glenn Station...	Iron Truss; 1 sidewalk, 5' wide, on downstream side.	Creosoted Under Floor and Wooden Block.	10°	122	17	1886	1886	On improved county road; carries 10" and 12" water pipes and 4" gas pipe.
8	Scott and Heidelberg Boro.	X	Fifth Street.....	Iron Truss.....	.....	.....	120	17	1880	1880	On improved county road; carries 12" water pipe.

CHARTIERS CREEK—Continued.

NO.	LOCATION.			DESCRIPTION.					WHEN BUILT.		REMARKS.
	TOWNSHIP.	PLACE.		KIND.	FLOOR SYSTEM	ANGLE OF SKEW.	SPAN.	WIDTH OF ROAD-WAY.	MA-SONRY.	SU-PER-STRUC-TURE.	
9	Scott and Collier.	XII	Woodville Station.	Iron Truss; 4' sidewalk on downstream side.	.....	.....	110	17	1877	1878	On improved county road; carries 8" water pipe under floor. Woodville Gas Co. line on floor.
10	Bridgeville Borough and Collier.	XIV	Mallery's Hotel.	Iron Truss.....	Creosoted under floor and wooden block.	.....	127	17	1878	1878	On improved county road; carries 6" water pipe.
11	Upper St.Clair and Collier.	XV	Presto Station..	Iron Truss.....	Creosoted Under Floor and Wood Block.	.....	120	17	1877 1904	1877	
12	Bridgeville Borough and South Fayette.	XVI	At Presbyterian Church.	Iron Truss.....	Creosoted Under Floor and Wood Block.	.....	108	17	1879	1879	On improved county road.
14	Upper St.Clair and South Fayette.	XVIII	Boyce Station...	Iron Bow String.	.....	.....	95	14	Prior to 1874	1874	
15	Robinson and Chartiers.	IV	Just above P. C. C. & St. L. Ry. Bridge.	Iron Truss.....	Creosoted Under Floor and Wooden Block.	.....	125	17	1886	1886	

CHARTIERS CREEK—Continued.

NO.	LOCATION.			DESCRIPTION.					WHEN BUILT.		REMARKS.
	TOWNSHIP.	PLACE.		KIND.	FLOOR SYSTEM	ANGLE OF SKEW.	SPAN.	WIDTH OF ROAD-WAY.	MA-SONRY.	SU-PER-STRUC-TURE.	
16	Scott and Carnegie Boro.	VIII	Superior Steel Works.	Steel Through Plate Girder.	Creosoted Under Floor and Wooden Block.	30°	Two spans each 75	19	1897	1897	Carries 6" water pipe.
17	Scott and Collier.	XIII	Bower Hill Station.	Steel Truss.....	Steel Joist.. Creosoted Under Floor and Wooden Block.	.....	130	19	1898	1898	
18	Upper St.Clair and South Fayette.	XVII	Marshalsea.	Steel Truss.....	Steel Joist.. Creosoted Under Floor and Wooden Block.	.....	115	19.75	1900	1901	On improved county road; carries 12" water pipe.
19	Scott and Collier.	XI	Easterly corner of County Poor Farm, 900' below bridge No. 9, Chartiers Creek.	Steel Truss.....	Steel Joists, creosoted plank, creosoted woodblock		Two spans 62'-1½"; one span 124'3" Total 248.5'.	20	1902	1902	On improved county road.

COW RUN.

NO.	LOCATION.			DESCRIPTION.					WHEN BUILT.		REMARKS.
	TOWNSHIP.	PLACE.		KIND.	FLOOR SYSTEM	ANGLE OF SKEW.	SPAN.	WIDTH OF ROAD-WAY.	MA-SONRY.	SU-PER-STRUC-TURE.	
1	Upper St. Clair	I	1,500′ South of Bridgeville Borough Line.	Steel Viaduct.	Steel Joists. Creosoted Under Floor and Wooden Block.		200′ 4-50′ rivet-ed	20	1899	1899	Built by County Road Engineer. Turned over to this office May 25th, 1910, per resolution of County Commissioners. Carries 12″ water pipe. On improved county road.

CRAWFORD'S RUN.

1	East Deer....	I	Hite Station.....	Segmental Stone Arch.	.....	.....	16	20	1898	.....	A 20″ gas pipe and an 8″ water pipe cross stream on upper side of arch, obstructing flow of water through arch. On improved county road.
2	East Deer....	II	Near Hite.....	Segmental Stone Arch.	.....	20°	16	18	1902	.....	

CROUSE'S RUN.

NO.	LOCATION.			DESCRIPTION.					WHEN BUILT.		REMARKS.
	TOWNSHIP.	PLACE.		KIND.	FLOOR SYSTEM	ANGLE OF SKEW.	SPAN.	WIDTH OF ROAD-WAY.	MA-SONRY.	SU-PER-STRUC-TURE.	
1	Hampton	I	Near Sample's Mill.	Steel Through Plate Girder.	.....	40°	34	17	1897	1897	
2	Hampton	II	Samuel Anderson's.	Steel Beam Bridge.	Reinforced Concrete & Asphalt Block.	10°	27.8	20	1906	1907	
				CUNNINGHAM'S RUN.							
1	West Deer....	I	H. Snitzer's.....	Iron Through Plate Girder.	.....	20°	30.5	17	1892	1892	On improved county road.
				DAVIS' RUN.							
1	Osborne Borough.	I	Osborne Station.	Semi-circular Stone Arch.	.....	.....	10	30	1870	.....	
				DAY'S RUN.							
1	East Deer....	III	J. Dunlap's.....	Steel Through Plate Girder.	.....	20°	30.5	14	1894	1894	
2	East Deer....	II	Geo. Dick's.....	Steel Through Plate Girder.	.....	40°	28	17	1898	1898	
3	East Deer....	I	Robt. Bailey's...	Iron Deck Plate Girder.	.....	10°	31	17	1889	1889	

DEER CREEK.

NO.	LOCATION.			DESCRIPTION.					WHEN BUILT.		REMARKS.
	TOWNSHIP.	PLACE.		KIND.	FLOOR SYSTEM	ANGLE OF SKEW.	SPAN.	WIDTH OF ROAD-WAY.	MA-SONRY.	SU-PER-STRUC-TURE.	
1	Harmar	I	Near Mouth.....	Steel Through Plate Girder.	Steel Joist..	3°	82	18.8	1901	1902	On improved county road; carries track of A. V. St. Ry. Floor to be maintained by Ry. Co.
2	Harmar	II	Near Brick Works.	Steel Through Plate Girder.	Creosoted Under Floor and Wood Block.	40°	Two spans each 60	17	1896	1896	
3	Harmar	III	U. P. Church....	Steel Through Plate Girder.	Buckled Plate & Asphalt Block.	.....	65	18.8	1904	1904	
4	Harmar	IV	Wm. Carson's...	Iron Truss.....	.....	.....	45	17	1879	1879	
5	Indiana	VI	Mill Dam School House.	Iron Truss.....	.....	.....	52	17	1878	1878	
6	Indiana	VII	H. Strohm's.....	Iron Truss.....	.....	.....	52	14	1876	1876	On improved county road.
7	West Deer....	IX	Martin's Coal Works.	Iron Deck Plate Girder.	.....	.....	39	17	1887	1887	
8	West Deer....	XI	West of Moses Reed's.	Iron Deck Plate Girder.	.....	.....	39	17	1885	1885	
9	Indiana	V	Wm. Black's.....	Iron Truss.....	.....	.....	52	17	1882	1883	
10	West Deer....	VIII	Lambie's Mill...	Iron Truss.....	.....	10°	52	17	1884	1884	
11	West Deer....	X	South of Moses Reed's.	Iron Through Plate Girder.	.....	10°	36	17	1891	1891	

DEER CREEK—Continued.

NO.	LOCATION.			DESCRIPTION.					WHEN BUILT.		REMARKS.
	TOWNSHIP.	PLACE.		KIND.	FLOOR SYSTEM	ANGLE OF SKEW.	SPAN.	WIDTH OF ROADWAY.	MASONRY.	SUPERSTRUCTURE.	
12	West Deer....	XIII	Dawson's Mill...	Iron Through Plate Girder.	.....	20°	30.5	17	1893	1893	
13	West Deer....	XII	A. Hughes'.....	Steel Through Plate Girder.	Steel Joist..	15°	31.5	17	1899	1900	
				DEER CREEK—West Branch.							
1	Richland	II	R. Dickey's.....	Semi-circular Stone Arch.	.....	.....	10	18	1897	.....	
2	Richland	I	Pump Station American Natural Gas Co.	Segmental Stone Arch.	.....	.....	18	18	1903	.....	
				DEER CREEK—Little.							
1	Indiana	II	S. Kissick's.....	Iron Truss.....	.....	.....	44	14	1876	1876	
2	Indiana	IV	A. Marshall's ...	Iron Truss.....	.....	.....	40	17	1881	1881	On improved county road.
3	West Deer....	V	Russelton.....	Iron Deck Plate Girder.	.....	15°	35	17	1887	1887	On improved county road.
4	Indiana	III	Jas. Carson's....	Iron Through Plate Girder.	.....	10°	41	17	1891	1891	
5	Indiana and Harmar.	I	Jacoby Farm....	Iron Through Plate Girder.	.....	20°	52	14	1893	1893	
6	West Deer....	VI	School House No. 4.....	Steel Through Plate Girder.	.....	30°	31	17	1896	1896	

DILWORTH RUN.

NO.	LOCATION.			DESCRIPTION.					WHEN BUILT.		REMARKS.
	TOWNSHIP.	PLACE.		KIND.	FLOOR SYSTEM	ANGLE OF SKEW.	SPAN.	WIDTH OF ROAD-WAY.	MA-SONRY.	SU-PER-STRUC-TURE.	
1	Bellevue and Avalon Boroughs.	I	Jackman Avenue	Steel Arch Viaduct; 1 6′ sidewalk on downstream side.	Steel Joist..	15°	273 Arch 150	22	1903	1904	To be maintained by boroughs.

DIRTY CAMP RUN.

1	Pitcairn Borough.	I	Broadway	Segmental Stone Arch.	.....	.....	20	30	1900	.....	Carries tracks of Pittsburg Rys. Co.

DOUGLASS RUN.

1	Elizabeth	I	Douglass Station	Steel Through Plate Girder.	Steel Joist..	.....	47	17	1905	1905	On improved county road.

DRY RUN.

1	Jefferson.....	I	Terminus east end of Miller's Grove and Clairton Road.	Concrete Arch...	.....	.....	7	30	1913	.....	On improved county road.

FALLEN TIMBER RUN.

NO.	LOCATION.			DESCRIPTION.					WHEN BUILT.		REMARKS.
	TOWNSHIP.	PLACE.		KIND.	FLOOR SYSTEM	ANGLE OF SKEW.	SPAN.	WIDTH OF ROAD-WAY.	MA-SONRY.	SU-PER-STRUC-TURE.	
1	Elizabeth Borough.	I	McKeesport Road.	Iron Deck Plate Girder.	.....	.....	38	18.5 4 ft. of this taken for side-walk.	1888	1888	Below level of backwater; should be raised.
2	Elizabeth ...	II	At Franklin School House.	Iron Deck Plate Girder.	.....	40°	34	17	1886	1886	On improved county road.
3	Elizabeth and Forward.	III	G. Rothey's.....	Steel Through Plate Girder.	.....	40°	34	17	1897	1897	On improved county road.
4	Elizabeth and Forward.	IV	Horner & Robert's Coal W'ks.	Steel Through Plate Girder.	Steel Joist..	35°	31	17	1900	1900	On improved county road.

FLAUGHERTY'S RUN.

2	Moon	II	One Mile Above Shousetown.	Iron Through Plate Girder.	Creosoted Under Floor and Wooden Block.	.....	53.5	16	1890	1890	On improved county road.
3	Crescent	I	Wm. Eberle's...	Steel Through Plate Girder.	Steel Joist..	25°	50	17	1899	1900	On improved county road.

NO.	LOCATION.			DESCRIPTION.					WHEN BUILT.		REMARKS.
	TOWNSHIP.	PLACE.		KIND.	FLOOR SYSTEM	ANGLE OF SKEW.	SPAN.	WIDTH OF ROAD-WAY.	MA-SONRY.	SU-PER-STRUC-TURE.	
				FRANTZ'S RUN.							
1	Lincoln	I	Frantz's Landing	Semi - circular Concrete Arch.	.....	.....	10	30	1910	1910	On improved county road.
				GILLESPIE RUN.							
1	Elizabeth	I	J. Sternett's.....	Semi - circular Stone Arch.	.....	.....	10	16	1892	.....	
				GIRTY'S RUN.							
1	Ross	II	Keown's	Semi - circular Stone Arch.	.....	.....	8	20	1884	.....	On improved county road.
2	Millvale Borough.	I	C. Hanson's Meat Market.	Iron Deck Plate Girder; 2 sidewalks, each 9′ wide.	.....	10°	38	30	1888	1888	To be maintained by borough; carries track of Pittsburg Rys. Co. and 10″ water pipe.
				GOURDHEAD RUN.							
1	Hampton	I	Allison Park Station.	Steel Through Plate Girder.	Steel Joist..	.....	27	17	1898	1898	
2	Hampton	II	One-half mile above Allison Park Station.	Wooden Howe Truss.	Wooden Floor Beams.		48.3	11.8		1905	On improved county road carries 8″ gas pipe. Should be rebuilt.

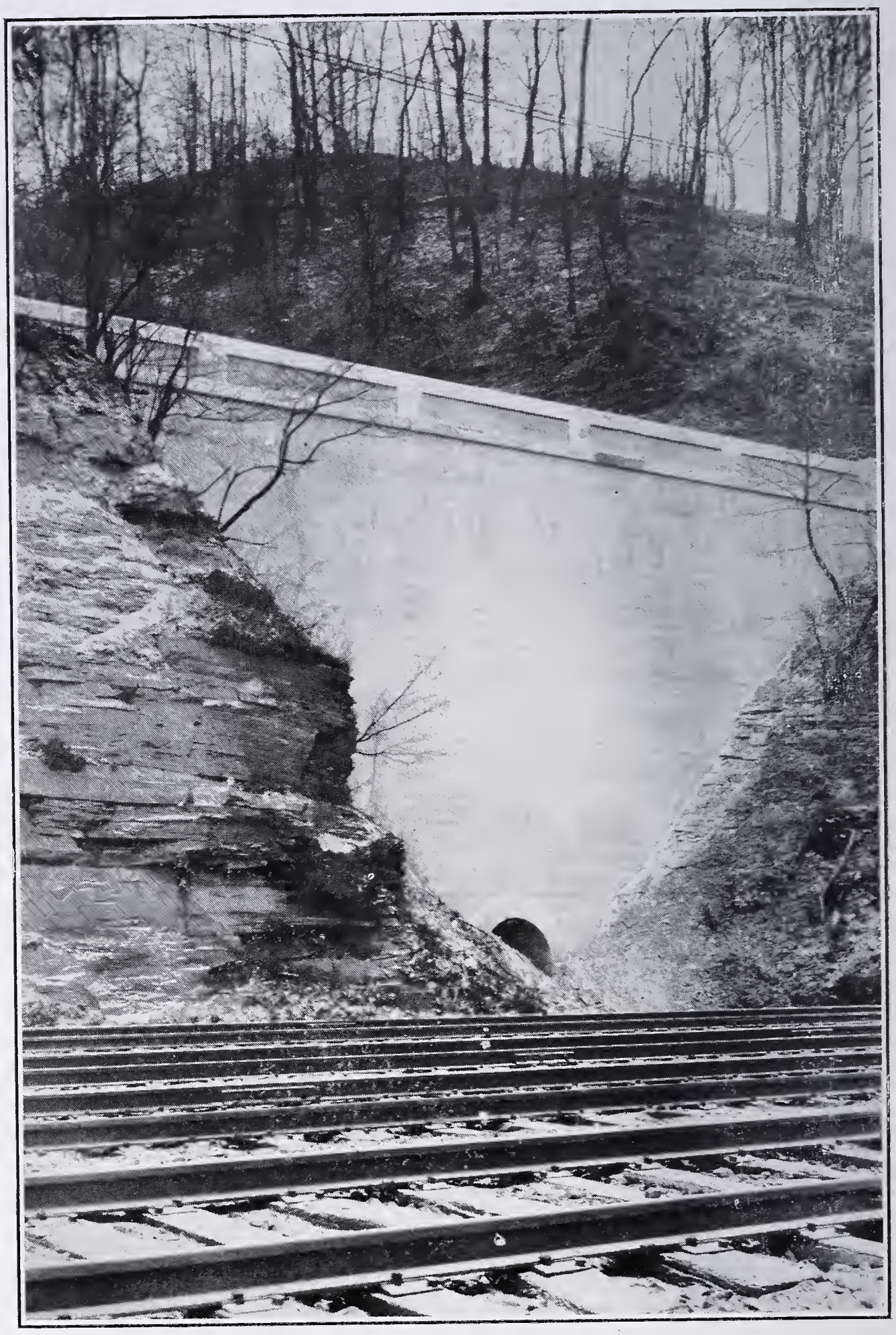

BRIDGE NO. 1, GRIFFEYS RUN.

NO.	LOCATION.			DESCRIPTION.					WHEN BUILT.		REMARKS.
	TOWNSHIP.	PLACE.		KIND.	FLOOR SYSTEM	ANGLE OF SKEW.	SPAN.	WIDTH OF ROAD-WAY.	MA-SONRY.	SU-PER-STRUC-TURE.	
				GRAESER'S RUN.							
1	Bethel	I	L. Graeser's....	Segmental Stone Arch.	.....	20°	12	16	1901	.....	
				GRIFFEY'S RUN.							
1	Moon.....	I	1/6 Miles South of Stoop's Ferry Station.	Concrete Culvert and Retaining Wall.	.....	.....	6	25	1913	.....	Length of retaining wall 83'. Length of culvert 57 on improved county road.
				GUY'S RUN.							
1	Harmar	I	At P. W. Kountz Property.	Reinforced concrete beam.	.....	60°	30	24	1911	.....	On improved county road. Length of bridge on axis of road 30'.
				HARTMAN'S RUN.							
1	Versailles	I	W. E. Hartman's	Plate Girder. Steel Viaduct, 5' of roadway for sidewalk.	Steel Joist..	.....	310 9 girders.	20	1905	1906	
				HAY'S RUN.							
1	Aleppo	I	Haysville Station.	Semi-circular Stone Arch.	.....	.....	12	40	Prior to 1874	.....	

HEATH'S RUN.

NO.	LOCATION.			DESCRIPTION.					WHEN BUILT.		REMARKS.
	TOWNSHIP.	PLACE.		KIND.	FLOOR SYSTEM	ANGLE OF SKEW.	SPAN.	WIDTH OF ROAD-WAY.	MA-SONRY.	SU-PER-STRUC-TURE.	
1	Port Vue Borough.	I	Near D. R. Sword's.	Semi-circular Stone Arch.	.....	13°	12	20	1895	.....	

HOWE'S RUN.

1	Fawn	I	W. H. Caldwell's	Segmental Stone Arch.	.....	.....	22	18	1902	.....	On improved county road.

HUMM'S RUN.

1	Plum	II	Grier's	Iron Through Plate Girder.	.....	10°	33	17	1892	1892	
2	Plum and Patton.	I	Frankstown Road.	Steel Through Plate Girder.	.....	10°	33	17	1896	1896	

INDIAN CREEK.

NO.	LOCATION.			DESCRIPTION.					WHEN BUILT.		REMARKS.
	TOWNSHIP.	PLACE.		KIND.	FLOOR SYSTEM	ANGLE OF SKEW.	SPAN.	WIDTH OF ROAD-WAY.	MA-SONRY.	SU-PER-STRUC-TURE.	
1	Penn and Verona Boro.	I	Borough Line..	Semi - circular Stone Arch.	.....	10°	8	Of Arch 24	1896	.....	On improved county road; carries track of Pittsburg Rys. Co.

JOHNSTON'S RUN.

1	Penn	I	Wm. Robb's....	Semi - circular Stone Arch.	.....	.....	8	17.5	1874	.....	

KELLY'S RUN.

1	Forward	I	Park Station....	Iron Truss.....	.....	13°	55	17	1879	1879	On improved county road.

KILBUCK RUN.

NO.	LOCATION.			DESCRIPTION.					WHEN BUILT.		REMARKS.
	TOWNSHIP.	PLACE.		KIND.	FLOOR SYSTEM	ANGLE OF SKEW.	SPAN.	WIDTH OF ROAD-WAY.	MA-SONRY.	SU-PER-STRUC-TURE.	
1	Glenfield Borough.	I	Beaver Road....	Semi-circular Stone Arch.	.....	.....	25	21.5	1841	.....	8" gas pipe in waterway under paving.
2	Aleppo	IV	St. Mary's R. C. Church	Iron Truss.....	.....	46°	40	17	1880	1880	On improved county road.
3	Sewickley Heights.	V	John Wachter's..	Iron Truss.....	.....	50°	40	17	1880	1880	On improved county road.
4	Sewickley Heights.	VI	Duff's Mill.....	Iron Deck Plate Girder.	.....	10°	31	17	1887	1887	On improved county road.
5	Aleppo	III	Glenfield Borough Line.	Steel Through Plate Girder.	.....	35°	34	17	1895	1895	On improved county road.
6	Glenfield Borough.	II	Criswell's	Steel Through Plate Girder.	.....	40°	38	17	1897	1897	

LEWIS RUN.

1	Jefferson	II	Lang P. O.....	Steel Through Plate Girder.	Creosoted Under Floor and Wood Block.	10°	30	17	1895	1895	
2	Jefferson	I	Large's.....	Steel Through Plate Girder.	Buckle Plate & Asphalt Block.	20°	40	21	1908	1908	On improved county road.

LICK RUN.

NO.	LOCATION.			DESCRIPTION.					WHEN BUILT.		REMARKS.
	TOWNSHIP.	PLACE.		KIND.	FLOOR SYSTEM	ANGLE OF SKEW.	SPAN.	WIDTH OF ROAD-WAY.	MA-SONRY.	SU-PER-STRUC-TURE.	
1	Jefferson and Snowden.	I	Cochran Station	Segmental Stone Arch.	.....	.....	28	16	1901	.....	On improved county road.
2	Jefferson and Snowden.	II	Wallace Station.	Steel Through Plate Girder.	.....	.....	31	17	1898	1898	
3	Snowden	III	Brownsville Road.	Segmental Stone Arch.	.....	15°	20	19.5	1905	.....	On improved county road.
4	Bethel	IV	William Andress	Reinforced Concrete Elliptical Arch.	.....	.....	16	20	1910	.....	Length of bridge on axis of road 38′.

LONG RUN.

1	Versailles	I	Olympia Park...	Ribbed Elliptical Stone Arch.	.....	35°	32	23.9	1907	.....	On improved county road; carries 6″ gas pipe.
2	Versailles	II	Sampson Farm..	Iron Deck Plate Girder.	.....	.....	32.5	17	1883	1883	On improved county road.
3	Versailles	III	Wm. Hayden's..	Steel Through Plate Girder.	Steel Joist..	25°	32	17	1899	1900	On improved county road.

LOBB'S RUN.

NO.	LOCATION.			DESCRIPTION.					WHEN BUILT.		REMARKS.
	TOWNSHIP.	PLACE.		KIND.	FLOOR SYSTEM	ANGLE OF SKEW.	SPAN.	WIDTH OF ROAD-WAY.	MA-SONRY.	SU-PER-STRUC-TURE.	
1	Jefferson	I	Walton Station.	Iron Deck Plate Girder.	Creosoted Under Floor and Wood Block.	10°	33	17	1887	1887	On improved county road.
2	Jefferson	II	Lewis Hotel....	Steel Through Plate Girder.	Steel Joist.. Creosoted under Floor and Wooden Block.	45°	32	17	1900	1900	

LOWRIE'S RUN.

2	Emsworth Borough.	I	Beaver Avenue..	Steel Through Plate Girder; 2 sidewalks, each 4.5′ wide.	Buckle Plate & Asphalt Block.	47°	78.5	19	1908	1908	
3	Ohio	II	Brighton Road at Crawford's.	Iron Truss.....	Creosoted under Floor and Wooden Block.	.....	50	17	1877	1877	On improved county road.
4	Ohio.....	IV	John Homan's...	Iron Through Plate Girder.	.....	.....	30	17	1891	1891	On improved county road.
5	Ohio.....	III	Philip Nock's...	Steel Through Plate Girder.	Buckled Plate & Asphalt Block.	.....	34	19	1903	1904	On improved county road.

LOWRIE'S RUN—East Branch.

NO.	LOCATION.			DESCRIPTION.					WHEN BUILT.		REMARKS.
	TOWNSHIP.	PLACE.		KIND.	FLOOR SYSTEM	ANGLE OF SKEW.	SPAN.	WIDTH OF ROAD-WAY.	MA-SONRY.	SU-PER-STRUC-TURE.	
1	Ross	II	James Clark's...	Steel Through Plate Girder.	Steel Joist..	25°	32	17	1900	1900	On improved county road.
2	Ross	I	John Ranft's....	Iron Deck Plate Girder.	.....	.....	33	17	1881	1881	On improved county road.

MILLER'S RUN.

1	South Fayette	II	Wm. Carlisle's..		.....	.....	55	17	1887	1887	On improved county road.
2	South Fayette	III	Sygan Station...	Iron Truss.....	.....	.....	55	17	1877	1878	On improved county road.
3	South Fayette	V	Treveskyn Station.	Iron Truss; Vertical End Posts	.....	.....	55	17	1889	1889	On improved county road.
4	South Fayette	I	Near Mouth.....	iron Truss.....	Creosoted Under Floor and Wooden Block.	.....	55	17	1880	1880	
5	South Fayette	IV	Morgan Station.	Iron Through Plate Girder.	Creosoted Under Floor and Wooden Block.	7°	54	17	1893	1893	
6	South Fayette	VI	Gladden Station.	Steel Through Plate Girder.	Steel Joist..	15°	54	17	1903	1904	

MONTOUR CREEK.

NO.	LOCATION.			DESCRIPTION.					WHEN BUILT.		REMARKS.
	TOWNSHIP.	PLACE.		KIND.	FLOOR SYSTEM	ANGLE OF SKEW.	SPAN.	WIDTH OF ROAD-WAY.	MA-SONRY.	SU-PER-STRUC-TURE.	
1	Richland	I	Thos. Datt's....	Segmental Stone Arch.	.....	.....	18	18	1899	.....	

MONTOUR RUN.

1	Moon and Robinson.	II	Middletown Road.	Iron Truss.....	.....	.....	52.5	17	1880	1880	
2	Moon and Robinson.	III	Ewing's Mill....	Iron Truss.....	.....	.....	76	17	1880	1880	
3	Moon and Robinson.	V	Guy's Mill.....	Iron Truss.....	.....	.....	50	17	1878	1878	
4	Findlay and North Fayette	VII	Cliff Mine Station.	Iron Through Plate Girder.	.....	.....	50	17	1890	1890	On improved county road.
5	Findlay and North Fayette	VIII	J. Johnston's....	Iron Truss.....	Creosoted Under Floor and Wooden Block.	33°	60	16.5	1883	1883	On improved county road.
6	Moon and Robinson.	VI	Scott's	Iron Through Plate Girder.	Creosoted Under Floor and Wooden Block.	15°	50	17	1889	1889	
7	Moon and Robinson.	IV	Beaver Road Crossing.	Iron Through Plate Girder.	.....	10°	60.5	17	1890	1890	On improved county road.

MONTOUR RUN—Continued.

NO.	LOCATION.			DESCRIPTION.					WHEN BUILT.		REMARKS.
	TOWNSHIP.	PLACE.		KIND.	FLOOR SYSTEM	ANGLE OF SKEW.	SPAN.	WIDTH OF ROAD-WAY.	MA-SONRY.	SU-PER-STRUC-TURE.	
8	Findlay and North Fayette	IX	Enlow Station...	Steel Through Plate Girder.	Steel Joist..	25°	32	17	1899	1900	On improved county road.
9	Findlay and North Fayette	X	Imperial	Steel Through Plate Girder.	Steel Joist..	.....	27	17	1901	1901	
10	Robinson and Coraopolis Borough.	I	Robt. Ferree's Heirs.	Steel Through Plate Girder.	Buckled Plate & Asphalt Block.	.....	60	18.8	1905	1905	

MONONGAHELA RIVER.

1	Forward and Washington County.	II	Monongahela City.	Steel Through Truss; 6′ sidewalk on upstream side.	Creosoted Under Floor and Wooden Block.		3 equal spans each 450′	24	1909	1909	This bridge replaces former bridge which was located 1,000 ft. further up stream.
2	Elizabeth and West Elizabeth Boroughs.	I	Elizabeth Station P. & L. E. R. R.	Steel through trusses and timber trestle, one 5.33′ sidewalk.	Oregon fir joists, 2½″ white oak planks.		Truss spans 298.3′ 298.3′ 361.1′. Two trestle approaches total 331′.	17	1893	1893	Carries wires of Allegheny County Light Co., American Tel. & Telegraph Co., Monongahela Lt. & Power Co., West Penn Electric Co. and Federal Telephone Co.

MOON RUN.

NO.	LOCATION			DESCRIPTION.					WHEN BUILT.		REMARKS.
	TOWNSHIP.	PLACE.		KIND.	FLOOR SYSTEM	ANGLE OF SKEW.	SPAN.	WIDTH OF ROAD-WAY.	MA-SONRY.	SU-PER-STRUC-TURE.	
1	Robinson and Kennedy.	II	Fecht Station...	Steel Through Plate Girder.	.....	40°	38	17	1895	1895	On improved county road.
2	Robinson	I	Middletown Road.	Steel Through Plate Girder.	.....	10°	31	17	1897	1897	

McLAUGHLIN'S RUN.

1	Bridgeville Borough.	I	Near P., C., C. & St. L. R. R.	Iron Deck Plate Girder.	.....	25°	45	17	1887	1887	
2	Upper St. Clair.	VI	Upper St. Clair P. O.	Segmental Stone Arch.	.....	.....	28	18	1895	.....	On improved county road.
3	Upper St. Clair.	V	D. H. Andrew's.	Steel Through Plate Girder.	Creosoted Under Floor and Wooden Block.	40°	44	17	1898	1898	On improved county road.
4	Bridgeville Borough.	IV	Coal Works.....	Steel Through Plate Girder.	Steel Joist..	.....	33	17	1900	1900	
5	Bridgeville Borough.	III	Chas. Wagner's.	Steel Through Plate Girder.	Buckled Plate & Asphalt Block.	.....	40	18.8	1905	1905	
6	Bridgeville Borough.	II	Baldwin Street...	Reinforced Concrete Elliptical Arch; 2-5′ Sidewalks.	Roadway Floor—	5°	35	24	1912	.....	
					Brick Concrete Curb and Gutter—Concrete Sidewalk.						

NARROW'S RUN.

NO.	LOCATION.			DESCRIPTION.					WHEN BUILT.		REMARKS.
	TOWNSHIP.	PLACE.		KIND.	FLOOR SYSTEM	ANGLE OF SKEW.	SPAN.	WIDTH OF ROAD-WAY.	MA-SONRY.	SU-PER-STRUC-TURE.	
1	Moon	II	Dr. Arensberg's.	Steel Through Plate Girder.	Steel Joist..	40°	36	17	1899	1900	On improved county road.
2	Moon	I	Stoop's Ferry....	Steel Through Plate Girder.	Steel Joist..	30°	45	17	1902	1903	On improved county road.

OAKWOOD RUN.

1	Chartiers	I	Oakwood Park..	Reinforced Concrete Viaduct; 2-6′ Sidewalks.	Reinforced Slab. Brick Paving.	.....	302	24	1912	....	8″ Gas line. 12″ Water line. 3-3″ Cable conduits.

OHIO RIVER.

1	Moon, Sewickley Borough.	I	Sewickley.....	Main Structure Cantilever Approach Spans, Half Through Warren Trusses.	Buckle Plate and Wood Block. Reinforced Concrete Sidewalks. Two sidewalks each 7′ 9″ wide.	Distance center to center end bearings on abutments 1852′ 7″. Channel span 750′. Two anchor arms 300′ each. Five spans 79′ 2″. One span 118′ 10″.		28′ clear	1910	1911	Tracks laid and leased to Pittsburgh Rys. Co., 1911.

OHIO RIVER—Back Channel.

NO.	LOCATION.			DESCRIPTION.					WHEN BUILT.		REMARKS.
	TOWNSHIP.	PLACE.		KIND.	FLOOR SYSTEM	ANGLE OF SKEW.	SPAN.	WIDTH OF ROAD-WAY.	MA-SONRY.	SU-PER-STRUC-TURE.	
1	Stowe and Neville.	I	Fleming Park Station.	Iron Through Truss; 1 sidewalk 6′ wide.	Steel Channel Supports for Rails, 4″ floor plank.		3 channel spans each 194;	20	1890 and 1901	1890	To be maintained by the P., N. I. & C. Ry. and the P. & L. E. R. R.; carries tracks of P., N. I. & C. Ry. and the wires of C. D. & P. T. Co. and the P. & A. T. Co.
				Steel Through Truss, with Steel Plate Girder Viaduct; 2 Trestle Towers; 1 sidewalk 6′ wide.	Steel Stringers, wooden ties and nailing pieces, 4″ floor plank.		Railroad truss, 116.3; 2 girders, each 38; 2 girders, each 20.	22	1901	1901	

PAINTER'S RUN.

NO.	LOCATION.			DESCRIPTION.					WHEN BUILT.		REMARKS.
	TOWNSHIP.	PLACE.		KIND.	FLOOR SYSTEM	ANGLE OF SKEW.	SPAN.	WIDTH OF ROAD-WAY.	MA-SONRY.	SU-PER-STRUC-TURE.	
1	Mt. Lebanon..	III	A. Morgan's.....	Steel Through Plate Girder.	.....	15°	33	17	1895	1895	
2	Upper St. Clair.	I	Wm. Donald's...	Steel Through Plate Girder.	Steel Joist.. Creosoted Under Floor and Wooden Block.	30°	40	17	1899	1900	
3	Upper St. Clair.	II	F. Rohrer's.....	Steel Through Plate Girder.	Buckle Plate & Asphalt Block.	22°	39.3	19	1906	1907	

PANGBURN'S RUN.

1	Forward	I	Lock No. 3.....	Steel Through Plate Girder.	Steel Joist..	.....	36	16	1903	1903	On improved county road.
2	Forward	II	Franklin School House.	Segmental Stone Arch.	.....	10°	20	18	1903	.....	On improved county road.

PARK'S RUN.

1	Osborne Borough.	I	Near Osborne Station.	Semi-circular Stone Arch.	.....	.....	8	52	1877	.....	

PETER'S CREEK.

NO.	LOCATION.			DESCRIPTION.					WHEN BUILT.		REMARKS.
	TOWNSHIP.	PLACE.		KIND.	FLOOR SYSTEM	ANGLE OF SKEW.	SPAN.	WIDTH OF ROAD-WAY.	MA-SONRY.	SU-PER-STRUC-TURE.	
1	Jefferson	I	Blair Station....	Iron Truss; Vertical End Posts	.....	.....	91	17	1888	1888	On improved county road; below level of backwater.
2	Jefferson	II	Blackburn's Mill.	Iron Bow String	.....	.....	94	16	1876	1876	
3	Jefferson	III	Large's	Iron Truss; Vertical End Posts	.....	.....	85	17	1887	1887	On improved county road.
4	Jefferson	IV	Joseph Pierce's..	Iron Through Plate Girder.	Creosoted Under Floor and Wooden Block.	10°	58	17	1893	1893	
5	Snowden	V	Snowden Station	Steel Through Plate Girder.	Steel Joist. Creosoted Under Floor and Wooden Block.	15°	64.5	17	1900	1900	

PEIRSON'S RUN.

1	Patton and Plum.	I	On Frankstown Road, Thos. Junk's.	Steel Through Plate Girder.	.....	20°	25	17	1897	1897	

PINE RUN.

NO.	LOCATION.			DESCRIPTION.					WHEN BUILT.		REMARKS.
	TOWNSHIP.	PLACE.		KIND.	FLOOR SYSTEM	ANGLE OF SKEW.	SPAN.	WIDTH OF ROADWAY.	MASONRY.	SUPERSTRUCTURE.	
1	Wilson Boro..	I	Coal Valley.....	Iron Truss.....	.....	.....	50	17	1878	1878	On improved county road; below level of backwater.

PINE CREEK.

1	Sharpsburg and Etna Borough.	I	North Main Street.	Iron Through Plate Girder; 2 sidewalks, each 5′ wide.	.....	45°	Two spans each 48	20	1875	1895	To be maintained by boroughs.
2	Hampton	XV	Above Allison Park Station.	Iron Bow String	.....	.....	62	14	1876	1876	
3	Hampton	XVI	Toner's	Steel Through Plate Girder.	Buckled Plate and Asphalt Block.	.....	51	18.5	1888 1904	1904	On improved county road.
4	Hampton	XVII	Sample's	Iron Truss; Vertical End Posts.	.....	.....	55	17	1887	1887	Carries 2½″ gas pipe.
5	McCandless ..	XIX	J. Moon's.....	Iron Deck Plate Girder.	.....	.....	33	17	1881	1881	On improved county road.
6	McCandless ..	XXI	Pittsburg and Zelienople Rd.	Semi-circular Stone Arch.	.....	.....	20	18	1900	.....	On improved county road.
7	Shaler	VI	Below Glenshaw Station.	Iron Truss; Vertical End Posts.	.....	.....	70	17	1886	1886	

PINE CREEK—Continued.

NO.	LOCATION.			DESCRIPTION.					WHEN BUILT.		REMARKS.
	TOWNSHIP.	PLACE.		KIND.	FLOOR SYSTEM	ANGLE OF SKEW.	SPAN.	WIDTH OF ROADWAY.	MASONRY.	SUPERSTRUCTURE.	
8	McCandless ..	XX	Old Butler Road	Iron Deck Plate Girder.	.....	.....	31	17	1887	1887	
9	Shaler	XIII	Elfinwild Station	Steel Through Plate Girder.	.....	6°	58	17	1894	1894	
10	McCandless ..	XVIII	Whitesell's	Steel Through Plate Girder.	.....	10°	43	17	1895	1895	
11	Shaler	IV	Undercliff Station.	Steel Through Plate Girder.	Steel Joist..	6°	60	17	1902	1903	
12	Shaler	II	Butler Plank Road at Frank Golla's.	Elliptical Arch Reinforced Concrete, Stone-Faced.	Brick Paving.	30°	65	30	1911	....	On improved county road. 3″ Oil pipe, 8″ and 10″ Gas pipes.
13	Shaler	V	Butler Plank Road, 1-4 mile South of Wittmer Station.	Elliptical Arch Reinforced Concrete, Stone-Faced.	Brick Paving.	30°	65	30	1912	....	On improved county road. 3″, 4″ and 8″ Gas pipes.
14	Shaler	III	Undercliff Hotel..	Wooden Howe Truss.	Wooden Floor Beams.	.....	48.6	14.5	.....	1907	On improved county road carries 3 gas lines, 6″, 8″, 10″.
15	Shaler	VII	Glenshaw Station.	Steel Truss.	Steel Joist..	17°	60	13.6	.....	1904	On improved county road carries 3 gas lines, 1½″, 2″, 3″.

BRIDGE NO. 13, PINE CREEK.

PINE CREEK—Continued.

NO.	LOCATION.			DESCRIPTION.					WHEN BUILT.		REMARKS.
	TOWNSHIP.	PLACE.		KIND.	FLOOR SYSTEM	ANGLE OF SKEW.	SPAN.	WIDTH OF ROAD-WAY.	MA-SONRY.	SU-PER-STRUC-TURE.	
16	Shaler	VIII	One-half mile above Glenshaw Station.	Steel Truss.	Steel Joist..	.....	60	14.2	.....	1904	On improved county road carries 2 gas lines, 2", 3".
17	Shaler	IX	One-half mile below Mt. Royal Station.	Wooden Howe Truss.	Wooden Floor Beams.	16°	60	13.8	.....	1911	On improved county road carries 3" gas pipe.
18	Shaler	X	Just below Mt. Royal Station.	Wooden Howe Truss.	Wooden Floor Beams.	15°	48.3	14.2	.....	1911	On improved county road carries 3" gas pipe.
19	Shaler	XI	Just above Mt. Royal Station.	Wooden Howe Truss.	Wooden Floor Beams.	13°	45.7	14.4	.....	1911	On improved county road.
20	Shaler	XII	One-half mile below Elfinwild Station.	Wooden Howe Truss.	Wooden Floor Beams.	24°	47	13.6	.....	1911	On improved county road carries 3" gas pipe.
21	Hampton	XIV	Just below Allison Park Sta.	Wooden Howe Truss.	Wooden Floor Beams.	18°	48.6	14.9	.....	1911	On improved county road carries 2 gas pipes, 1¼", 7"

PINE CREEK—Little.

NO.	LOCATION.			DESCRIPTION.					WHEN BUILT.		REMARKS.
	TOWNSHIP.	PLACE.		KIND.	FLOOR SYSTEM	ANGLE OF SKEW.	SPAN.	WIDTH OF ROAD-WAY.	MA-SONRY.	SU-PER-STRUC-TURE.	
1	Indiana	II	Olendorf's	Iron Deck Plate Girder.	.....	20°	38	17	1888	1888	On improved county road.
2	O'Hara	I	Hunter's	Steel Through Plate Girder.	.....	35°	31	17	1896	1896	On improved county road.

PINE CREEK—North Branch.

1	Pine	I	Salem M. E. Church.	Steel Through Plate Girder.	.....	.....	30	17	1896	1896	

PINE CREEK—South Branch.

1	Ross.....	V	Smith's	Steel Through Plate Girder.	.....	20°	30.5	17	1894	1894	On improved county road.
2	Shaler.....	I	One-half mile North of Etna Borough.	Reinforced Concrete Elliptical Arch.	.....	10°	30	19.3	1912	.....	
3	Shaler.....	II	Three-fourth mile North of Etna Borough.	Reinforced Concrete Elliptical Arch.	.....	.....	30	20	1913	.....	
4	Shaler.....	III	One and one-half miles North of Etna Borough.	Reinforced Concrete Elliptical Arch.	.....	20	30	20	1913	.....	
5	Shaler.....	IV	Two miles North of Etna Borough.	Reinforced Concrete Elliptical Arch.	.....	.....	30	20	1913	.....	

BRIDGE NO. 2, PINE CREEK, SOUTH BRANCH.

BRIDGE NO. 3, PINE CREEK, SOUTH BRANCH.

BRIDGE NO. 5, PINE CREEK, SOUTH BRANCH.

PINEY FORK.

NO.	LOCATION.			DESCRIPTION.					WHEN BUILT.		REMARKS.
	TOWNSHIP.	PLACE.		KIND.	FLOOR SYSTEM	ANGLE OF SKEW.	SPAN.	WIDTH OF ROAD-WAY.	MA-SONRY.	SU-PER-STRUC-TURE.	
1	Snowden	II	McGowan's	Segmental Stone Arch.	.....	10°	30	16	1902	.....	
2	Snowden	III	Brownsville Road.	Iron Truss.....	Cross joist; no floor beams; diagonal flooring.	.....	44	16	1874	1874	
3	Bethel	V	Library Black-smith Shop.	Segmental Stone Arch.	.....	.....	16	20	1898	.....	
4	Snowden	I	Beam's	Steel Through Plate Girder.	Steel Joist..	18°	44	17	1899	1900	
5	Snowden	IV	J. W. Stewart's..	Basket Handle Stone Arch.	.....	.....	26	18	1904	.....	
				PINEY FORK—North Branch.							
1	Bethel	I	Library Power House.	Segmental Stone Arch.	.....	.....	16	20	1902	.....	On improved county road.
2	Bethel	II	King's School House.	Reinforced Concrete Elliptical Arch.	.....	.....	16	20	1910	.....	Length of bridge on axis of road 38'.
				PINKERTON RUN.							
1	Collier	I	S. Ewing's.....	Iron Deck Plate Girder.	.....	15°	31	17	1887	1887	On improved county road.

PLUM CREEK.

NO.	LOCATION.			DESCRIPTION.					WHEN BUILT.		REMARKS.
	TOWNSHIP.	PLACE.		KIND.	FLOOR SYSTEM	ANGLE OF SKEW.	SPAN.	WIDTH OF ROAD-WAY.	MA-SONRY.	SU-PER-STRUC-TURE.	
1	Verona and Oakmont Boroughs.	I	Plum Street.....	Steel Through Plate Girder.	Steel Joist..	20°	70	20	1906	1900	Carries 6" gas pipe.
2	Penn and Plum	II	McAbee Station.	Iron Truss.....	.....	24°	54	17	1881	1881	On improved county road.
3	Penn and Plum	III	Milltown	Iron Truss.....	.....	.....	51.9	17	1875	1885	
4	Plum	IV	Garlow's	Iron Through Plate Girder.	.....	15°	39	17	1892	1892	On improved county road; carries 4" gas pipe.
5	Plum	V	Miskimmon's ...	Iron Through Plate Girder.	Creosoted Under Floor and Wooden Block.	20°	39	17	1893	1893	On improved county road.
6	Plum.....	VI	One mile North of New Texas.	Reinforced Concrete Elliptical Arch.	.....	.....	20	20	1913	.....	
7	Plum.....	VII	One and one-half miles Northeast of New Texas.	Elliptical Etone Arch.	.....	.....	16	20	1913	.....	

PLUM CREEK—South Branch.

1	Plum	I	Tree's Old Mill.	Semi-circular Stone Arch.	.....	.....	12	18	1897	.....	
2	Plum	II	Presbyterian Church.	Semi-circular Stone Arch.	.....	.....	12	18	1902	.....	
3	Plum	III	Thos. E. Mallisee's.	Reinforced Concrete.	.....	.....	14.5	20.5	1908	.....	On improved county road.

BRIDGE NO. 6, PLUM CREEK.

BRIDGE NO. 7, PLUM CREEK.

PLUM CREEK—Upper Branch.

NO.	LOCATION.			DESCRIPTION.					WHEN BUILT.		REMARKS.
	TOWNSHIP.	PLACE.		KIND.	FLOOR SYSTEM	ANGLE OF SKEW.	SPAN.	WIDTH OF ROAD-WAY.	MA-SONRY.	SU-PER-STRUC-TURE.	
1	Penn and Plum	I	Unity Church...	Iron Deck Plate Girder.	.....	.....	33	16.5	1889	1889	On improved county road.
2	Penn and Plum	II	Unity Station....	Iron Through Plate Girder.	Creosoted Under Floor and Wooden Block.	10°	30	17	1892	1892	On improved county road.
3	Plum	III	Center	Segmental Stone Arch.	.....	.....	16	18	1899	.....	On improved county road.

POKETO CREEK.

1	Plum and Westmore-land County.	I	Logan's Ferry..	Iron Through Plate Girder.	.....	.....	55.5	17	1891	1891	On improved county road.
2	Plum and Westmore-land County.	II	Stewart's Mill...	Steel Through Plate Girder.	.....	10°	54	17	1896	1896	
3	Plum and Westmore-land County.	IV	Dougherty's Mill	Iron Truss; Ver-tical End Posts.	.....	10°	60	17	1890	1890	
4	Plum and Westmore-land County.	III	R. M. Stewart's.	Steel Riveted Truss.	Steel Joists Creosoted Under Floor and Wood Block.	42°	76	16	1898	1898	

NO.	LOCATION.			DESCRIPTION.					WHEN BUILT.		REMARKS.
	TOWNSHIP.	PLACE.		KIND.	FLOOR SYSTEM	ANGLE OF SKEW.	SPAN	WIDTH OF ROAD-WAY.	MA-SONRY.	SU-PER-STRUC-TURE.	
				PORTER CREEK.							
1	Penn	I	Porter Estate...	Semi - circular Stone Arch.	.....	.....	8	20	1897	.....	On improved county road.
				POTATO GARDEN RUN.							
1	Findlay	I	Marshall's Old Mill.	Iron Deck Plate Girder.	.....	.....	31	17	1889	1889	
				POWER'S RUN.							
1	O'Hara	I	Near Montrose..	Semi - circular Stone Arch.	.....	15°	14	18	1894	.....	On improved county road.
				QUIGLEY RUN.							
1	Penn	I	I. Porter's.....	Semi - circular Stone Arch.	.....	12°	8	18	1894	.....	On improved county road. Carries 2" gas pipe.
				RIDDLE'S RUN.							
1	Springdale ...	I	Springdale Station.	Semi - circular Stone Arch.	.....	.....	8	28.5	1885	.....	On improved county road carries track of A. V. St. Ry.

RIPLING RUN.

NO.	LOCATION.			DESCRIPTION.					WHEN BUILT.		REMARKS.
	TOWNSHIP.	PLACE.		KIND.	FLOOR SYSTEM	ANGLE OF SKEW.	SPAN.	WIDTH OF ROAD-WAY.	MA-SONRY.	SU-PER-STRUC-TURE.	
1	Franklin	I	One-half mile south of Duff City.	Reinforced Concrete, Semi-circular Arch.	.....	.....	16	24	1911	.....	On improved county road.

ROBINSON'S RUN.

1	Collier.....	II	Ewing's Mill....	Iron Truss; Vertical End Posts.	.....	13°	55	17	1888	1888	
2	Collier.....	III	Walker's Mill...	Iron Truss.....	.....	.....	60	17	1880	1880	
3	Collier.....	IV	Iffley Station....	Iron Truss.....	Creosoted Under Floor and Wooden Block.	.....	63	14	1876	1876	
4	Collier.....	V	Gregg Station...	Iron Truss.....	.....	.....	50	14	1876	1876	West end of superstructure supported on timber trestle; on improved county road.
5	Collier.....	I	Center Street Camp Hill Plan of Lots.	Stone Elliptical Arch.	.....	15°	50	23	1911	.....	

ROBINSON'S RUN—North Branch.

NO.	LOCATION.			DESCRIPTION.					WHEN BUILT.		REMARKS.
	TOWNSHIP.	PLACE.		KIND.	FLOOR SYSTEM	ANGLE OF SKEW.	SPAN.	WIDTH OF ROAD-WAY.	MA-SONRY.	SU-PER-STRUC-TURE.	
1	Oakdale Borough.	I	State Avenue....	Iron Truss; sidewalk 5′ wide on upstream side, built by Boro.	.....	.....	40	17	1881	1881	On improved county road; should be rebuilt.
2	Oakdale Borough.	II	Clinton Avenue.	Iron Truss.....	.....	30°	50	17	1880 1905	1880	On state road.
3	North Fayette	III	Whitmore's Mill.	Iron Truss.....	.....	.....	45	17	1877	1878	
4	North Fayette	IV	One-half mile above Whitmore's Mill.	Reinforced Concrete Elliptical Arch.	.....	10°	35	20	1913	.....	

ROBINSON'S RUN—South Branch.

1	Oakdale Borough.	I	Oakdale Station.	Iron Truss.....	.....	.....	50	17	1878	1879	
2	North and South Fayette	IV	Vincent Miller's.	Iron Deck Plate Girder.	.....	.....	33	17	1881	1881	
3	North and South Fayette	II	Noblestown ...	Iron Truss.....	.....	15°	61	17	1883	1883	This bridge should be raised.
4	North and South Fayette	III	Sturgeon Station	Iron Deck Plate Girder.	Creosoted Under Floor and Wooden Block.	.....	35	17	1890	1890	Carries two 2″ gas pipes. On improved county road.

BRIDGE NO. 4, ROBINSON'S RUN, NORTH BRANCH.

SAW MILL RUN.

NO.	LOCATION.			DESCRIPTION.					WHEN BUILT.		REMARKS.
	TOWNSHIP.	PLACE.		KIND.	FLOOR SYSTEM	ANGLE OF SKEW.	SPAN.	WIDTH OF ROAD-WAY.	MA-SONRY.	SU-PER-STRUC-TURE.	
1	WITHIN TERRITORY ANNEXED TO CITY OF PITTSBURGH, TAKEN OVER BY THEM FOR MAINTENANCE, 1912.										
2	Baldwin	V	Fair Haven.....	Iron Deck Plate Girder.	.....	15°	33	17	1889	1889	On improved county road.
3	Baldwin	VII	Castle Shannon.	Ribbed Segmental Stone Arch.	.....	35°	28	22.5	1904	.....	On improved county road.
4	Baldwin	VI	Provost's	Iron Deck Plate Girder.	.....	10°	34	17.7	1883	1883	On improved county road.
5	WITHIN TERRITORY ANNEXED TO CITY OF PITTSBURGH, TAKEN OVER BY THEM FOR MAINTENANCE, 1912.										
6	Baldwin and Carrick Borough.	IV	Oak Station....	Steel Through Plate Girder.	....	15°	33	17	1896	1896	On improved county road.
7	Bethel	VIII	St. Ann's Church	Semi - circular Stone Arch.	.....	10°	12	18	1899	.....	
8	WITHIN TERRITORY ANNEXED TO CITY OF PITTSBURGH, TAKEN OVER BY THEM FOR MAINTENANCE, 1912.										

SAW MILL RUN—Little.

NO.	LOCATION.			DESCRIPTION.					WHEN BUILT.		REMARKS.
	TOWNSHIP.	PLACE.		KIND.	FLOOR SYSTEM	ANGLE OF SKEW.	SPAN.	WIDTH OF ROAD-WAY.	MA-SONRY.	SU-PER-STRUC-TURE.	
1	Union	I	Wm. Froelich's..	Steel Beam.....	No joist; floor plank resting directly on 15" I-beams.	37°	25	20	1902	1902	On improved county road.
2	Union	II	Wenzel Way.....	Steel Beam Bridge. One Sidewalk.	Reinforced concrete with macadam wearing surface.	.....	21	17	1902	1902	On improved county road. Built by County Road Engineer.

SANDY CREEK.

1	Penn	I	Sandy Creek Station.	Iron Truss.....	.....	5°	45	17	1878	1878	Below level of backwater.
2	Penn	II	Near Sandy Creek Station.	Basket Handle Stone Arch.	.....	.....	26	20	1903	.....	

SEWICKLEY CREEK.

1	Leetsdale Borough and Beaver Co.	I	Fair Oaks Station.	Segmental Stone Arch.	.....	.....	39	21.5	1844	.....	On improved county road; carries track of A. L. & E. St. Ry. Co. and 8" gas pipe.

SEWICKLEY CREEK—Continued.

NO.	LOCATION.			DESCRIPTION.					WHEN BUILT.		REMARKS.
	TOWNSHIP.	PLACE.		KIND.	FLOOR SYSTEM	ANGLE OF SKEW.	SPAN.	WIDTH OF ROAD-WAY.	MA-SONRY.	SU-PER-STRUC-TURE.	
2	Sewickley and Beaver Co.	III	Martin Davis'....	Low Warren Steel Truss.	Reinforced Concrete Slab. Wood Block Surface.	15°	75	20	1911	1911	
3	Franklin, Sewickley and Beaver Co.	IV	Bealer's Mill....	Iron Truss.....	.....	22°	75	17	1883	1883	
4	Marshall	VI	Samuel Neeley's.	Iron Deck Plate Girder.	.....	10°	33.5	17	1885	1885	
5	Sewickley and Beaver Co.	II	Bradford's Farm	Iron Truss; Vertical End Posts.	.....	12°	77	17	1890	1891	
6	Franklin	V	Pumping Station	Steel Through Plate Girder.	Steel Joist; Creosoted Under Floor and Wooden Block.	20°	32	17	1900	1900	
7	Marshall	VII	Jacob Young's...	Reinforced Concrete Elliptical Arch.	.....	.....	18	20	1910	.....	Length of bridge on axis of road 52'.

SEWICKLEY CREEK—East Branch.

1	Franklin	I	Duff's Mill.....	Segmental Stone Arch.	.....	.....	26	20	1891	.....	

SEWICKLEY CREEK—Little.

NO.	LOCATION.			DESCRIPTION.					WHEN BUILT.		REMARKS.
	TOWNSHIP.	PLACE.		KIND.	FLOOR SYSTEM	ANGLE OF SKEW.	SPAN.	WIDTH OF ROAD-WAY.	MA-SONRY.	SU-PER-STRUC-TURE.	
1	Edgeworth Borough.	I	Beaver Road....	Segmental Stone Arch.	.....	.....	30	21	1841	.....	On improved county road; carries gas pipe.
2	Sewickley Heights.	III	Back Bone Road	Iron Truss.....	Creosoted Under Floor and Wooden Block.	.....	40	17	1882	1883	
3	Sewickley Heights.	IV	Foot Coal Stone Road.	Iron Deck Plate Girder.	.....	.....	35	17	1884	1884	
4	Leet	II	A. Kauffman's..	Segmental Stone Arch.	.....	.....	30	20	1889	.....	

SEWICKLEY CREEK—Little (South Branch).

1	Sewickley Heights.	I	Jos. Yant's.....	Iron Deck Plate Girder.	.....	.....	30	17	1884	1884	

SHADE'S RUN.

1	Penn	I	I. Weber's.....	Steel Arch Via-duct.	Steel Joist; Creosoted Under Floor and Wooden Block.	.....	220 Arch 134	20	1901	1902	On improved county road.

SHOOP'S RUN.

NO.	LOCATION.			DESCRIPTION.					WHEN BUILT.		REMARKS.
	TOWNSHIP.	PLACE.		KIND.	FLOOR SYSTEM	ANGLE OF SKEW.	SPAN.	WIDTH OF ROAD-WAY.	MA-SONRY.	SU-PER-STRUC-TURE.	
1	Springdale ...	I	M. Shoop's.....	Iron Deck Plate Girder.	.....	.....	31	27	1888	1888	On improved county road; carries track of A. V. St. Ry. Co.

SMITH'S RUN.

1	Forward and Elizabeth Borough.	I	Elizabeth Borough Line.	Semi - circular Stone Arch.	.....	12°	8	18	1898	.....	On improved county road.

SPRUCE RUN.

1	Ben Avon Borough.	I	Ben Avon Station.	Semi - circular Stone Arch.	.....	.....	16	20	1896	.....	
2	Avalon Borough.	II	New Brighton Road.	Semi - circular Stone Arch.	.....	.....	16	18	1893	.....	

SQUAW RUN.

NO.	LOCATION.			DESCRIPTION.					WHEN BUILT.		REMARKS.
	TOWNSHIP.	PLACE.		KIND.	FLOOR SYSTEM	ANGLE OF SKEW.	SPAN.	WIDTH OF ROAD-WAY.	MA-SONRY.	SU-PER-STRUC-TURE.	
1	O'Hara	I	Ross Station...	Iron Deck Plate Girder.	.....	.....	30	25	1879	1879	On improved county road; carries track of A. V. St. Ry. Below level of back-water.
2	O'Hara	II	Prager's Mill...	Iron Deck Plate Girder.	.....	10°	33	17	1883	1883	On improved county road.

STREET'S RUN.

1	Hays Borough	I	Hay's Station...	Iron Through Plate Girder.	.....	10°	41	20	1889 and 1912	1912	On improved county road. Carries tracks of Pittsburg Rys. Co.; parapets too low; floor to be maintained by Ry. Co. Carries 6" gas pipe.
2	Hays Borough	II	Hope Church...	Steel Through Plate Girder.	Buckled Plate and Asphalt Block.	.....	38	19	1903	1904	On improved county road.
3	Mifflin and Baldwin.	V	Below Willock Station.	Steel Through Plate Girder.	Steel Joist; Creosoted Under Floor and Wooden Block.	.....	27	17	1899	1899	
4	Hays Borough	IV	Above Rand Station.	Iron Deck Plate Girder.	.....	23°	41	17	1887	1887	On improved county road.

STREET'S RUN—Continued.

NO.	LOCATION.			DESCRIPTION.					WHEN BUILT.		REMARKS.
	TOWNSHIP.	PLACE.		KIND.	FLOOR SYSTEM	ANGLE OF SKEW.	SPAN.	WIDTH OF ROAD-WAY.	MA-SONRY.	SU-PER-STRUC-TURE.	
5	Hays Borough	III	Rand Station...	Iron Through Plate Girder.	Creosoted Under Floor and Wooden Block.	35°	52	17	1891	1891	On improved county road.

THOMPSON'S CREEK.

1	Patton	I	John Aber's.....	Steel Through Plate Girder.	.....	20°	30.5	17	1894	1894	
2	Patton	II	A. D. Elliott's..	Steel Through Plate Girder.	Steel Joist..	40°	32	17	1900	1900	
3	Patton	III	John Thompson's.	Segmental Stone Arch.	.....	15°	14	18	1901	.....	

THOMPSON'S RUN.

NO.	LOCATION.			DESCRIPTION.					WHEN BUILT.		REMARKS.
	TOWNSHIP.	PLACE.		KIND.	FLOOR SYSTEM	ANGLE OF SKEW.	SPAN.	WIDTH OF ROAD-WAY.	MA-SONRY.	SU-PER-STRUC-TURE.	
1	Turtle Creek Borough.	II	U. P. Church....	Steel Through Plate Girder 1-4.5′ Sidewalk.	Buckle Plate and Asphalt Block.	45°	69.5	21	1910	1910	
2	Patton and Wilkins.	III	Lane's Mill.....	Iron Deck Plate Girder.	.....	10°	51	17	1887	1887	
3	Patton and Wilkins.	V	Northern Turn-pike.	Iron Deck Plate Girder.	.....	10°	41	17	1885	1885	
4	Turtle Creek Borough.	I	Penn Avenue...	Steel Through Plate Girder; two 9′ side-walks.	Steel Stringers, Wooden Ties and Nailing Pieces.	12.2°	60	28.7	1906	1906	Carries tracks of P. Rys. Co. and 8″ gas pipe. Floor to be maintained by Rys. Co.
5	Patton and Wilkins.	IV	Below Hall's....	Steel Through Plate Girder.	Reinforced Concrete Floor.	20°	46.5	17	1895	1895	
6	Penn and Pat-ton.	VI	Swisshelm Heirs	Steel Beam Bridge.	Buckled Plate and Asphalt Block.	.....	23.3	18	1905	1905	

THOMPSON'S RUN—West Branch.

2	Wilkins	II	Johnston's	Semi-circular Stone Arch.	.....	.....	8	18	1895	.....	
3	Wilkins	I	Luth. Church...	Steel Through Plate Girder.	Steel Joist..	25°	46	17	1899	1900	

THOM'S RUN.

NO.	LOCATION.			DESCRIPTION.					WHEN BUILT.		REMARKS.
	TOWNSHIP.	PLACE.		KIND.	FLOOR SYSTEM	ANGLE OF SKEW.	SPAN.	WIDTH OF ROAD-WAY.	MA-SONRY.	SU-PER-STRUC-TURE.	
1	Collier and South Fayette	I	Presto Station...	Iron Through Plate Girder.	Creosoted Under Floor and Wood Block.	15°	33	17	1893	1893	Carries a 12" wrought iron gas pipe.

TOM'S RUN.

1	Kilbuck ..	I	Dixmont	Semi-circular Stone Arch.	.....	.....	20	17.5	1890	.....	

TURTLE CREEK.

1	North Versailles.	I	Port Perry.....	Wooden Howe Truss.	Wooden Floor Beams.	.....	87	12	1897	1911	Below level of backwater; carries 12" gas pipe.
2	East Pittsburgh Boro. and North Versailles.	II	Above Stone Arch P. R. R.	Low Warren Truss. Steel.	Reinforced Concrete Slab. Wood Block Surface.	9° 27′ 40″	86	15	1887 1912 back walls wing walls raised	1912	

TURTLE CREEK—Continued.

NO.	LOCATION.			DESCRIPTION.					WHEN BUILT.		REMARKS.
	TOWNSHIP.	PLACE.		KIND.	FLOOR SYSTEM	ANGLE OF SKEW.	SPAN.	WIDTH OF ROAD-WAY.	MA-SONRY.	SU-PER-STRUC-TURE.	
3	Patton and Walls Boro.	III	Walls	*Iron Low Truss	.....	.....	90	17	.....	1876	To be maintained by Pennsylvania Railroad Co.
4	Patton and Walls Boro.	IV	East of Pitcairn.	*Iron Truss.....	.....	.....	108	17	.....	1877	To be maintained by Pennsylvania Railroad Co.
5	Trafford City and Westmoreland County.	V	S. Cashdollar's..	Iron Low Truss.	.....	.....	75	17	1879	1880	
7	Patton and Westmoreland County.	VI	Berry's Fording.	Iron Through Plate Girder.	.....	15°	64	17	1892	1892	

*These Trusses used by Pennsylvania Railroad Company in viaduct for public road, crossing tracks and creek.

WHISKEY RUN.

1	Scott	I	Noblestown Road.	Iron Deck Plate Girder.	.....	50°	39	17	1885	1885	On improved county road.

WILD CAT RUN.

1	Elizabeth	I	Buena Vista.....	Segmental Stone Arch.	.....	10°	22	19	1899	.....	
2	Elizabeth	II	H. A. Howell's..	Segmental Stone Arch.	.....	20°	20	16	1901	.....	

WYLIE'S RUN.

NO.	LOCATION.			DESCRIPTION.					WHEN BUILT.		REMARKS.
	TOWNSHIP.	PLACE.		KIND.	FLOOR SYSTEM	ANGLE OF SKEW.	SPAN.	WIDTH OF ROAD-WAY.	MA-SONRY.	SU-PER-STRUC-TURE.	
1	Lincoln	I	Wylie Station...	Elliptical Stone Arch.	.....	.....	28	20.8	1905	.....	On improved county road.
2	Elizabeth	II	Arch Brown's...	Steel Beam Bridge.	Reinforced Concrete With Concrete Wearing Surface.	.....	28.8	21	1906	1907	

YOUGHIOGHENY RIVER.

1	Elizabeth, Allegheny County, and Suterville Borough, Westmoreland County.	VI	Douglass Station, P. & L. E. R. R.	Steel Through Truss, 6′ Sidewalk on Upstream Side.	Creosoted Cross Joists, Floor Plank and Wood Block.		One span 103′	19′	1896	1896	Built by Allegheny and Westmoreland Bridge Co. Condemned by Counties at No. 4 October Sessions, 1909. Possession taken December 29th, 1910.
							one span 327′, one span 87′ and 90′ wood trestle approach,				
2	City of McKeesport	I	Third Ave.....	Wire Cable Suspension. Two 6′ sidewalks.	Cross Joists and Nailing Pieces. 4 lines girder rails.		Two side spans	19.33	1884	1884	Carries tracks of Pittsburgh Rys. Co., 2″, 10″ and 16″ gas pipes, electric light and telephone wires.
							each 160.25′. One main span 320.5′.				

YOUGHIOGHENY RIVER—Continued.

NO.	LOCATION.			DESCRIPTION.					WHEN BUILT.		REMARKS.
	TOWNSHIP.	PLACE.		KIND.	FLOOR SYSTEM	ANGLE OF SKEW.	SPAN.	WIDTH OF ROAD-WAY.	MA-SONRY.	SU-PER-STRUC-TURE.	
3	City of Mc-Keesport.	II	Fifth Ave.....	Steel through trusses, deck plate girder approach spans. One 6′ sidewalk.	Steel stringers, oak nailing pieces and plank. 4 lines girder rails.		Thru Truss spans 323.5′, 175.9′, 155.0′, deck girder spans 70′, 34′, 26′, 23.5′, 3-33′.	22	1895	1895	Carries tracks of Pittsburgh Rys. Co., 16″ gas pipe and telephone wires.
4	City of Mc-Keesport and Port View Boro.	III	Thirteenth Ave..	Steel through truss, deck plate girders and timber trestle. One 6.5′ sidewalk.	Cross wooden joists, and double floor on girder spans.		Thru truss span 267′, two deck girder spans each 75′, two trestle approaches total 459′.	20	1891	1891	Carries 6″ gas pipe and telephone cable.

YOUGHIOGHENY RIVER—Continued.

NO.	LOCATION.			DESCRIPTION.					WHEN BUILT.		REMARKS.
	TOWNSHIP.	PLACE.		KIND.	FLOOR SYSTEM	ANGLE OF SKEW.	SPAN.	WIDTH OF ROAD-WAY.	MA-SONRY.	SU-PER-STRUC-TURE.	
5	City of Mc-Keesport and Port View Boro.	IV	Fifteenth Ave....	Steel through and deck trusses and through and deck plate girders, one 5′ sidewalk.	Steel stringers, rein-forced concrete, slab and brick paving on roadway. Reinforced con-crete slab side-walk. 4 lines girder rails.		Thru truss spans 310′, 120′, deck truss spans 3-100′ 2-30′, deck girder spans 3-50′, 3-30′, 1-45′, 1-40′, 1-29′. Thru girder span 76.5′.	20	1908	1908	Carries tracks of Port View St. Ry. Co., electric light wires for bridge lighting and 2″ gas pipe.
6	Versailles Boro. and Elizabeth Township.	V	Boston	Steel cantilever, steel viaduct and wood tres-tle approaches; 5′ sidewalk.	Steel stringers. Rails on Wood stringers.		Cen. to cen. anchorages 637.5′, channel span 350′, anchor arms 137-5′ and 150′, thru lat-tice girder 88′, deck gir-ders 1-27′, 1-40′, wood trestle 118.5′.	17	1892 1900	1892 1900	

RECAPITULATION, 1913.

CLASSIFICATION.	KIND.	NUMBER.		LENGTH.	
Metal Bridges	Truss	87		*20,098	
	Suspension	2		1,721	
	Plate Girder	137		6,587	
	Beam	7		178	
			233		28,584
Masonry Bridges	Arches: Stone	59		1,098	
	Arches: Concrete	15		347	
	Arches: Stone and Concrete	3		140	
	Viaduct	1		300	
	Culvert	2		12	
	Beam	3		56	
			83		1,953
Wooden Bridges	Burr Truss	3		2,007	
	Howe Truss	8		433	
			11		2,440
Total			327		32,977
Deducting half-lengths of twelve Inter-County Bridges					1,305
Net length of bridges owned by County					31,672

*This includes 1,762 feet of plate girder approach spans and 998 feet of wooden trestles approach.

NO. 2. BRIDGES CONTRACTED FOR IN 1913.

No.	Stream.	Township.	Location.	Remarks.	Span.
5	Bull Creek, Little.	Fawn.	Two miles north of Birdville.	Reinforced Concrete Elliptical Arch.	30′
1	Griffey's Run.	Moon.	One-sixth mile south of Stoop's Ferry Sta.	Concrete Culvert and Retaining Wall.	6′
6	Plum Creek.	Plum.	One mile north of New Texas.	Reinforced Concrete Elliptical Arch.	20′
7	Plum Creek.	Plum.	One and one-half miles north-east of New Texas.	Elliptical Stone Arch.	16′
4	Robinson's Run, North Branch.	North Fayette.	One-half mile above Whitmore's mill.	Reinforced Concrete Elliptical Arch.	35′

NO. 3. BRIDGES TO BE RECONSTRUCTED, WITH ESTIMATED COST.

No.	Stream.	Township or Borough.	Location.	Character.	Remarks.	Cost.
4	Deer Creek.....	Harmar	Wm. Carson's...	Iron Truss.....	Span too small to give sufficient water-way. Buildings above the bridge are frequently flooded and damaged because of this. Span should be increased. This will require one new abutment and a new superstructure.	$ 2,000
2	Gourdhead Run...	Hampton	One-half mile above Allison Park Station.	Wooden Howe Truss.	On State Highway—A wooden Howe truss supported by timber cribbing. No masonry. Not sufficient to carry traffic.	8,000
2	Lowrie's Run, South Branch.	Ross	John Ranfts.....	Iron Deck Plate Girder.	Bridge built in 1881, light superstructure with plank floor, dangerous angle at south approach. Should be replaced by concrete arch on new location	6,000
14	Pine Creek.....	Shaler	Undercliff Hotel.	Wooden Howe Truss.	On State Highway—A wooden Howe truss supported by timber bents. No masonry. Not sufficient to carry the heavy traffic on this road.	20,000

NO. 3. BRIDGES TO BE RECONSTRUCTED, WITH ESTIMATED COST—Continued.

No	Stream.	Township or Borough.	Location.	Character.	Remarks.	Cost.
15	Pine Creek.....	Shaler.....	Glenshaw Station	Steel Truss.....	On State Highway—A light steel truss of narrow roadway. Supported by bents composed of railway rails driven as piles. Not sufficient to carry the heavy traffic on this road.	$20,000
16	Pine Creek.....	Shaler.....	One-half mile above Glenshaw Station.	Steel Truss.....	On State Highway—A light steel truss of narrow roadway. Supported by bents composed of railway rails driven as piles. Not sufficient to carry the heavy traffic on this road.	20,000
17	Pine Creek.....	Shaler.....	One-half mile below Mt. Royal Station.	Wooden Howe Truss.	On State Highway—A wooden Howe truss supported by timber bents. Not sufficient to carry the heavy traffic on this road.	20,000
18	Pine Creek.....	Shaler.....	Just below Mt. Royal Station.	Wooden Howe Truss.	On State Highway—A wooden Howe truss supported by timber bents. No masonry. Not sufficient to carry the heavy traffic on this road.	20,000

NO. 3. BRIDGES TO BE RECONSTRUCTED, WITH ESTIMATED COST—Continued.

No.	Stream.	Township or Borough.	Location.	Character.	Remarks.	Cost.
19	Pine Creek.....	Shaler.....	Just above Mt. Royal Station.	Wooden Howe Truss.	On State Highway—A wooden Howe truss supported by timber bents. No masonry. Not sufficient to carry the heavy traffic on this road.	20,000
20	Pine Creek.....	Shaler.....	One-half mile below Elfinwild Station.	Wooden Howe Truss.	On State Highway—A wooden Howe truss supported by timber bents. No masonry. Not sufficient to carry the heavy traffic on this road.	20,000
21	Pine Creek.....	Hampton.....	Just below Allison Park Sta.	Wooden Howe Truss.	On State Highway—A wooden Howe truss supported by timber bents. No masonry. Not sufficient to carry the heavy traffic on this road.	20,000
3	Robinson's Run, South Branch.	North and South Fayette.	Noblestown.....	Iron Truss.....	Too low for adjacent railroad tracks. Should be raised and have creosoted wood block floor.	2,000
					Total.....	$178,000

NO. 4. PROPOSED BRIDGES APPROVED BY VIEWERS, COURT AND GRAND JURY. WITH ESTIMATED COST.

No.	Stream.	Township.	Location.	Approved by Grand Jury.	Remarks.	Cost.
1	Reardon Run.....	Findlay and Beaver Co.	Hookstown Grade Road.	Oct. 6, 1897	Total cost $3,600, one-half to be borne by Beaver County.	$1,800
2	Turtle Creek.....	Patton and Westmoreland Co.	McClure's	June 12, 1901	Total cost $7,000, one-half to be borne by Westmoreland County.	3,500
3	Sewickley Creek..	Sewickley and Beaver Co.	J. M. Tarpey's..	June 14, 1901	Total cost $8,600, one-half to be borne by Beaver County.	4,300
4	Thompson's Run..	Wilkins and Patton.	At Turtle Creek Borough Line.	Jan. 22, 1902	.....	5,500
5	Tillbrook Run....	Patton	Iron City Land Company.	Oct. 3, 1905	.....	5,550
6	Dirty Camp Run..	Patton	N. Pitcairn Improvement Co.	Dec. 19, 1906	.....	3,000
7	Flaugherty's Run.	Moon	Edward Coyne..	Apr. 15, 1907	.....	7,500
8	Painter's Run.....	Upper St. Clair..	600 feet above P., C. & Y. Tunnel.	May 12, 1908	.....	4,000
9	Allegheny River..	Harrison and Westmoreland Co.	Natrona.	Sept. 18, 1908	Total cost $225,000, one-half to be borne by Westmoreland County.	112,500

NO. 4—Continued.

No.	Stream.	Township.	Location.	Approved by Grand Jury.	Remarks.	Cost.
10	Chartiers Creek .	McKees Rocks Borough and Chartiers Twp.	Duff's Station...	Oct. 8, 1909	This bridge replaces County Bridge No. 2, which bridge was vacated at the same proceedings authorizing the erection of this bridge.	$200,000
11	Plum Creek, Upper Branch.	Plum	Robert McLaughlin Heirs	May 16, 1910	.....	3,000
12	Thompson Run ..	Patton	⅛ mile south of Gascola Sta....	Sep. 11, 1912	.....	4,000
13	Piney Fork	Snowden	⅛ mile east of Stewart's School House.	Dec. 11, 1912	.....	5,000
14	McDowell's Run .	Fawn	1-3 mile above the County Bridge a stone arch over same stream.	Feb. 10, 1913	Allegheny County has built one bridge, a stone arch, over this stream. This arch is designated as Bridge No. 1, Howe's Run.	5,000
15	Saw Mill Run ...	Baldwin	450 feet above County Bridge No. 4.	May 19, 1913	.....	8,000
16	Painter's Run ...	Mt. Lebanon ...	250 feet above County Bridge No. 1.	Dec. 12, 1913	.....	3,500
					Total.....	$376,150

Report

of the

Road Commissioner

1913

Annual Report of County Road Commissioner for the Year 1913.

PITTSBURGH, PENNA., January 1st, 1914.

Honorable Board of Commissioners, County of Allegheny, Pennsylvania.

GENTLEMEN:

The following is a report of the work done by the Road Department during the year of 1913:

The roads on which construction work was carried on are as follows:

MACADAM ROADS:

	Miles.
Long Run Road—From a point on the improved Versailles Road to intersection with improved Lincoln Way (formerly White Oak Level Boulevard), in Versailles Township.....	2.5
New Texas Road—From a point on the improved Saltsburg Extension Road, near Laird Presbyterian Church, to intersection with improved Leechburg Road, in Plum Township.....	2.54
Spring Run Road—From a point on the improved Stoops Ferry and Shoustown Road, to intersection with Broadhead Road, in Crescent and Moon Townships	1.25
Wilmerding Road — From Wilmerding Borough line, at Westinghouse Avenue, to line of East McKeesport Borough, in North Versailles Township	0.5

BRICK ROADS:

	Miles.
Chartiers Road—From line of City of Pittsburgh (formerly Elliott Borough) to line of said City of Pittsburgh (formerly Sheraden Borough), in Chartiers Township	0.5
Curry Hollow Extension Road—From a point on the Millers Grove and Clairton improved road at the Walker and Irwin farms, to intersection with Brownsville Improved Road, in Jefferson and Baldwin Townships	1.54
Glassport and Elizabeth Extension Road — From end of improved Glassport and Elizabeth Road, to improvement at Eleventh and Michigan Streets, in Glassport Borough	0.44
Homeville Road—From a point at Munhall Borough line, to cross roads leading to Kennywood Park, and the Homestead and Duquesne improved road, in Mifflin Township	1.65
Natrona and Breckenridge Road No. 2—From a point on the Natrona and Breckenridge road, at Sycamore Street, to an unnamed alley at the Breckenridge and Wilkes properties, in Harrison Township	0.43
Versailles Extension Road — From county bridge crossing Long Run, to intersection with improvement in Versailles Borough, in Versailles Township	0.18

ASPHALT SURFACE ROADS:

Bakerstown and Culmerville Road — From intersection with Butler Plank Road, at Bakerstown, to intersection with improved roads at Culmerville, in Richland and West Deer Townships	5.95

	Miles.
Ben Avon and Lowries Run Road — From Ben Avon Borough line, to intersection with improved Lowries Run and Mt. Nebo Road, in Kilbuck and Ohio Townships	2.16
Buena Vista and Lovedale and Extension Road— From the Village of Industry, in a northerly direction, via Buena Vista, to intersection with improved Boston Road in Elizabeth Township	3.6
Cliff Mines and Coraopolis Road — From a point on the improved Steubenville Pike and Enlow Road, at Cliff Mines, to intersection with improved Beaver Grade Road, at property of D. F. Shanahan, in Findlay and Moon Townships	4.8
Glass Run Road — From end of improvement of Church Avenue, in Carrick Borough, to Hays Borough line, at Cready Street, in Baldwin Township	2.32
Glass Run Extension Road—From Hays Borough line, being the end of the Glass Run improved road, to intersection with Baldwin Street, in Hays Borough	0.33
Greenock and Buena Vista Road--From the Village of Greenock, at end of Greenock branch of the improved Boston and Greenock Road, in a southerly direction to intersection with proposed Buena Vista and Lovedale and Extension Road, in Elizabeth Township	3.3
West Run Road—From a point on Eighth Avenue, West Homestead Borough, to point on road leading to Lincoln Place, in Mifflin Township	1.7

	Miles.
West Run, Homestead and Duquesne Connecting Road—From a point on the West Run improved road, at the M. H. West property, to intersection with improved Homestead and Duquesne Road, in Mifflin Township	0.16
Wildwood Road—From a point on the improved Three Degree Road, to intersection with Butler Plank Road, at Tally Cavey, in McCandless and Hampton Townships	2.8

DOLARWAY ROAD:

Natrona and Breckenridge Road No. 1—From line of Breckenridge Borough, to point on said road at or near Sycamore Street, in Harrison Township	0.62
Total mileage of work under construction during 1913	39.27

Scarcity of labor, inability to secure road materials and weather that was unfavorable to road building resulted in our contractors not getting their work completed as outlined. Of the roads previously mentioned only the following were completed and accepted:

Macadam:

New Texas Road	2.54	
Wilmerding Road	.50	
		3.04

Brick:

		Miles.
Glassport and Elizabeth Extension Road...	0.44	
Homeville Road	1.65	
Natrona and Breckenridge Road No. 2.....	0.43	
Versailles Extension	0.18	
Wilmerding Road	0.16	
		2.86

Asphaltic-Concrete:

Ben Avon and Lowries Run Road.....	2.16	
		2.16

Asphalt-Penetration:

Glass Run Road.....	2.32	
		2.32

Dolarway:

Natrona and Breckenridge Road No. 1.....	0.62	
		0.62
Total mileage of roads completed and accepted during 1913.....		11.00

"Mileage of Road System," as of December 31st, 1913:

		Miles.
Macadam roads completed prior to January 1st, 1913	300.74	
Macadam roads completed and accepted during 1913	3.04	
Total mileage of macadam	303.78	
Less Macadam Roads converted in permanent surfaces: Asphalt surfaced roads 41.94 miles, brick surfaced roads 2.44 miles, Total of	44.38	
Net mileage of Macadam Roads as of January 1st, 1914		259.40
Asphalt Surfaced Roads completed prior to January 1st, 1913	65.78	
Asphalt Surfaced Roads completed during 1913	4.48	
Asphalt Surfaced Roads converted from Macadam Roads	41.94	
Mileage of Asphalt Surfaced Roads as of January 1st, 1914		112.20
Mileage of Brick Surfaced Roads prior to January 1st, 1913	36.42	
Brick Roads completed and accepted during 1913	2.86	
Brick Roads converted from Old Madacam Roads	2.44	
Mileage of Brick Roads as of January 1, 1914		41.72
Mileage of Roads under contract Jan. 1, 1914		28.43
Plank Roads maintained by County		22.17
Total mileage of road system, January 1st, 1914		463.92

BAKERSTOWN AND CULMERVILLE ROAD, NOW UNDER CONTRACT, SHOWING HEAVY GRADING.

STATEMENT

Of roads completed and accepted during 1913, showing length, location, contractor, bid cost, total cost and cost per mile, together with roads completed but not finally settled for during said year.

Road	Length Miles	Location	Contractor	Bid Cost	Total Cost	Credit	Net Total	Cost Per Mile
Macadm—								
New Texas	2.54	Plum Twp.	R. H. Cunningham & Son.	$40,886 23	$42,381 05	.....	$42,381 05	$16,685 45
Wilmerding	0.50	No. Ver.	R. H. Cunningham & Son.	7,777 90	22,203 84	.....	22,203 84	44,407 68
Completed and accepted	3.04			$48,664 13	$64,584 89	.....	$64,584 89	
*Long Run	2.34	Ver. Twp.						
Brick—								
Glassport & Elizabeth Extn.	0.44	Glassport Bo.	A. Ancarani	$14,101 50	$16,268 25	$ 5,455 15	$10,813 10	$24,575 23
Homeville	1.65	Mifflin Twp.	Henry Bolar	49,890 10	44,123 21	.....	44,123 21	26,741 34
Natrona & Breckenridge No. 2.	0.43	Harrison Twp.	L. H. Hileman & Co.	13,714 00	13,935 94	4,040 42	9,895 52	23,012 84
Versailles Extension	0.18	Ver. Twp.	Jas. Topley & Co.	9,559 00	8,680 54	2,563 68	6,116 86	33,982 55
Wilmerding	0.16	East McKpt.	R. H. Cunningham & Son.	4,790 25	4,480 53	1,593 62	2,886 91	18,043 19
Completed and accepted	2.86			$92,054 85	$87,488 47	$13,652 87	$73,835 60	
Asphaltic-Concrete—								
Ben Avon & Lowries Run	2.16	Kilbuck-Ohio	McLaughlin Con. Co.	$43,920 40	$47,160 73	.....	$47,160 73	$21,333 67
Completed and accepted	2.16							
*West Run Road	1.71	Mifflin Twp.						
*West Run & Home. & Duq. Con.	0.16	Mifflin Twp.						
Mileage completed	4.03							
Asphalt-Penetration—								
Glass Run	2.32	Baldwin Twp.	Henry Hileman	$45,764 40	$52,118 32	.....	$52,118 32	$22,464 79
Completed and accepted	2.32							
*Glass Run Extension	0.33							
Mileage completed	2.65							
Dolarway—								
Natrona & Breckenridge No. 1.	0.62	Harrison Twp.	Duster Contract. Co.	$10,856 00	$ 8,886 20	.....	$ 8,886 20	$14,332 58

RECAPITULATION:

Macadam roads completed during 1913	5.38 miles	Cost per mile	$16,685 45
Brick roads completed during 1913	2.86 miles	Cost per mile	25,816 64
Asphaltic-concrete roads completed in 1913	4.03 miles	Cost per mile	21,833 67
Asphalt penetration roads completed in 1913	2.65 miles	Cost per mile	22,464 79
Dolarway road completed during 1913	0.62 miles	Cost per mile	14,332 58
Total mileage completed during 1913	15.54 miles		

With reference to the roads still under contract, beg to state that the Long Run, West Run-Homestead and Duquesne Connecting and the Glass Run Extension contracts are practically complete. The work on the others has progressed fairly, considering the delays the contractors suffered, and I feel satisfied that before the end of the 1914 season every one of the contracts will have been completed.

Regarding the work completed and accepted during the past year, you will note the average costs per mile are considerably higher than those of the previous years. Bids taken during 1913 were much higher than in other years, due to higher labor costs, material costs, etc. Also, the many slips which were encountered added to the cost; in numerous cases we were compelled to construct heavy walls to protect the new roadway.

At no time during the year did the Department relax in its efforts to get the work completed, and in many cases honest efforts were made by the contractors to carry out such instructions, but were unable to do so. This required my asking your Board to grant extensions of time, which was done in every case. However, I feel this has been abused, and I beg to recommend that on future contracts a liberal period be named for the completion of a contract, and in the event of failure on the part of the contractor, that the work be taken over by the County and completed, charging the costs thereof to the bond. Possibly it might be well to change our contracts to the point of allowing a reasonable bonus for the completion of work ahead of the contract time, or collecting damages for failure to complete within the time limit.

RE-CONSTRUCTION.

Legislation enacted in 1913, regarding roads in boroughs and connecting with our improved roads, cared for several cases which in former years we were unable to

GLASS RUN ROAD. ASPHALT-PENETRATION CONSTRUCTION.

remedy. We are now able to improve sections of roads where boroughs have been unable to do so, thus connecting up our system, the expense of which is shared between the County and the borough.

While the schedule for re-construction work was practically completed, considerable delays were experienced by reason of labor troubles, delivery of stone, asphalt, etc. In nearly every case we were compelled to place the men on other work; that is, repairing sewer heads, walls, cribbing, etc., so that whenever we would be able to resume re-construction work we would have the men. Ordinarily, a lot of this work could have been cared for by the regular caretaker after the re-construction process had been completed, and as a result our costs were increased. The loss of time on account of non-receipt of material and rainy weather amounted to hundreds of working days. We were compelled to retain our laborers, putting them on other work when compelled to do so, on account of keeping the organization intact.

Close on to 45 miles of road was re-constructed by the Maintenance Department during the year; 14.33 miles of "Amiesite;" 10.39 miles of asphalt-penetration; 2.18 miles of "Kyrock" (Kentucky Rock Asphalt); 2.44 miles of "brick" and 15.04 miles of "Warrenite."

The following were the roads re-constructed during 1913:

"Amiesite."

Moon and Clinton Road at a total cost of.....	$ 48,652 39
Litte Pine Creek Road at a total cost of.....	57,897 65
Milltown and Unity Road at a total cost of....	20,424 82
Pitcairn Road at a total cost of.....	15,726 43
Bull Creek Road at a total cost of.....	6,444 98
Imperial and Clinton Road at a total cost of...	2,311 17

"Asphalt Penetration."

Bellevue Road at a total cost of.....	3,335 04
Three Degree or Middle Road at a total cost of	15,650 13
Noblestown No. 2 Road at a total cost of.....	22,987 86
Broughton and Cochran Mills Road at a total cost of	7,929 23
Troy Hill Road at a total cost of.....	6,283 12
Kittanning and Dorseyville road at a total cost of	3,785 16

"Kyrock"—Kentucky Rock Asphalt.

Peoples Road at a total cost of.....	1,886 61
Lowries Run Road at a total cost of.....	20,026 09

"Brick."

Noblestown No. 1 Road at a total cost of.....	7,032 43
Turtle Creek and Monroeville Road at a total cost of	32,398 29

"Warrenite."

Campmeeting Road at a total cost of.....	26,708 73
Three Degree road at a total cost of.....	64,545 94
Library Road at a total cost of.....	18,051 85
Millers Run Road at a total cost of.....	34,129 96
Port Vue and Lovedale Road at a total cost of.	14,088 33
Lovedale Road at a total cost of.....	6,069 82

ASPHALTIC CONCRETE.
DAIRY FARM ROAD.

The construction of Center Avenue and Second Avenue, in Elizabeth Borough, was finally completed, the same having an asphaltic-concrete surface. This work cost $19,004.06.

One of the contracts remaining uncompleted is the Freeport Road, from Aspinwall Borough line to a point near Powers Run Bridge, the same to have an asphaltic-concrete surface. This work is being done under agreement with the Highway Department of Pennsylvania, the County and the State sharing the expense thereof.

During the warm season of 1913 considerable work was done in the oiling of macadam surfaces. Approximately 240,000 gallons of light asphalt road oil was applied. This cost $154.66 per mile, for all labor and material; the square yard price being about 2.2 cents. The oiling of 1913 was the most successful yet undertaken by the Department. The oil quickly penetrated the road surface, consequently less complaint was received on account of the sticky condition which generally prevailed.

Approximately 150 tons of calcium chloride was used during the year, the same having been tried on roads in different parts of the County. The results obtained were satisfactory, it proving a good dust layer, and is cheap in applying.

It will be necessary for the Department to have three new road rollers for the season of 1914. The majority of the present rollers are in good shape, but there are two three-wheeled rollers and one eight-ton tandem that should be disposed of. The three-wheeled rollers that should be disposed of are in very bad shape. It was only by continually repairing and placing in new parts that we were able to finish last season's work, and to overhaul them would cost an enormous amount. The eight-ton tandem is too heavy for brick work and too light for macadam or asphalt work.

The maintenance of our improved roads is a huge undertaking and one that is going to increase each year.

While I have gone on record as against the macadam road, I have planned a new type of road which I intend explaining to your Board and endeavor to have some laid during the coming season. It is constructed somewhat similar to the old style of water-bond macadam, but will have an asphalt wearing surface. The cost of this new type, I am satisfied, will be much cheaper than the present type of asphalt penetration and will give us a much better road.

During 1913 we purchased two road machines, the same having been purchased more for experimental purposes. These machines have proven very satisfactory for keeping the earthen berms alongside the improved portion in good shape and for forming the ditches. I would recommend that two more of these machines be purchased, thereby equipping each district with one.

The completion of new roads has necessitated the employment of additional caretakers. These caretakers look after the general maintenance of the road, that is, the removal of loose stone, keeping ditches and sewers open, removing miscellaneous slips, whitewashing all sewer heads, telegraph and telephone poles, etc. This system has been in vogue ever since the completion of our first roads. Quite a number of road experts have gone over our improved roads during the past year, and they were very much pleased with the patrol system as carried on by the County.

As you will recall, during the early part of summer, requests are received for oiling small patches of road, especially in front of residences. Generally these requests are made before the oiling work has been fully organized, and ofttimes we have been compelled to team the oil across the country, this feature greatly adding to the cost. At our property in Hoboken, we have sufficient space for the erection of a steel tank where we could store two or three cars of such oil, and by the use of a motor truck these small sections could be oiled at a reasonable cost, and then again, the cost of applying the oil in general would be

Asphaltic-Concrete Surface
Glenfield Road

greatly reduced on account of the speed that could be made with such a truck. I hope your Board will see the importance of this, and that you will purchase such a truck for our 1914 oiling.

Then again, in numerous cases we could prolong the life of some of our roads by making temporary repairs. By having a 3-ton truck, such repairs could be handled economically and with dispatch. We have trouble in some sections of the County in securing laborers for road work. We have been handicapped on this score, the men not being able to secure boarding houses, and, as a result, quit the work. By having a truck we would be able to take men from one job to another, make whatever repairs are necessary, remove slips that have come down, etc. The expense of such a system, I am satisfied, would be justified by the results to be obtained.

During the season of 1913 your Board awarded a contract for the improvement of the Wildwood Road, the same being carried across the tracks of the P. & W. R. R. by a steel viaduct. This viaduct eliminates a bad crossing at that point, and the township authorities, upon petition to the Quarter Sessions Court, had the crossing closed. This viaduct is being constructed under an agreement with the above mentioned railroad, the County and the Railroad Company sharing the expense thereof. It was hoped that the same would be completed by the end of 1913, but due to delays on the part of the bridge company in getting out the fabricated material, the same will not be finished until the spring of 1914.

In conclusion, the improvement of our roads in numerous cases have caused deep cuts and huge fills, material from which is continually being washed away or down into the gutters. I feel that this could be overcome by the planting of some kind of shrubbery, of a viney nature, which in a short time would completely cover the barren places. This would prevent washing, and instead of finding these barren places along our roads, they would be

converted into spots of beauty. I sincerely hope your Board will appreciate this, and will allow the expenditure of a certain sum of money to be used for experiments in this regard.

Respectfully submitted,

JOHN S. GILLESPIE,
Road Commissioner.

GRADE CROSSING ELIMINATED AT WILDWOOD.

VIADUCT AT WILDWOOD, ELIMINATING GRADE CROSSING.

Asphaltic Concrete.
Dairy Farm Road.

VERONA IMPROVED ROAD. ASPHALTIC-CONCRETE SURFACE.

Annual Report

of the

County Prison

1913

Annual Report of the County Prison for the Year 1913.

PITTSBURGH, January 1st, 1914.

To the Honorable Board of Prison Inspectors of Allegheny County Prison.

GENTLEMEN:

It becomes my duty to present for your consideration the annual report of the affairs and statistics of the Allegheny County Prison for the year ending December 31st, 1913.

Number of Prisoners in Prison January 1st, 1913....	391
Number of Prisoners received during the year.....	15,543
Total.....	15,934
Number of Prisoners discharged during the year.....	15,516
Number of Prisoners in prison December 31st, 1913	418

The total number of prisoners received during the year 1913 was 15,543, or 1,890 more than we received during the year 1912.

We have maintained as though one day 149,933 prisoners, against 148,316 during the year 1912, an increase of 1,617, for this year.

There were 54 committed for Murder, 20 more than the preceding year.

We have had in our Hospital Department during the year 79 cases of Acute Delirium Tremens, one of Hysteria, one of Measles, one of Heart Disease, one of Rheumatism and one of Tuberculosis.

We have had eleven deaths during the year, seven from Acute Delirium Tremens, two from Heart Failure, one from Tuberculosis and one Suicide.

During the year we have transferred nine prisoners to the insane department at Marshalsea, five to the insane department at Woodville, one to the insane department, Westmoreland County, one to the West Penn Hospital, and one to the Municipal Hospital.

The improvements and repairs of the prison have been attended to and reports made on same each month.

The following table will give the information regarding the affairs of the prison.

Respectfully yours,

EDWARD LEWIS,
Warden.

EXPENDITURES AND CREDIT.

FOOD.

Flour, etc.	$ 4,543 73
Bakers' Wages	1,200 00
Meat	2,452 16
Groceries	1,161 15
Vegetables	834 02
Coffee	124 05

NECESSARY SUPPLIES.

Dry Goods	202 36
Blankets	177 50
Repairs of Kitchen Equipment	173 00
Extra Matron Services	125 00
Books and Stationery	109 75
Soap	82 95
Disinfectant	61 53
Scrub and Floor Brushes	59 00
Soap Powder	52 83
Brooms	50 50
Granite Ware	45 00
Paints	43 70
Leather	40 67
Lye	34 65
Hose	28 00
Hardware	27 92
Scourine	26 30
Shoes	24 00
Laundry Supplies	19 58
Acid and Cotton	10 25
Sponges	8 00
Commutation	3 00
Straw	2 82
Rock Salt	1 40
Glass	1 13

OTHER EXPENSES.

Gratuities allowed U. S. Prisoners	$	85 00
Heating and Ventilating		5,165 00
Water Tax		4,000 00
Bell Telephone		162 50
P. & A. Telephone		24 00
Salaries of Officers		30,013 33
Total Expenses	$	51,175 78

CREDIT.

Maintaining U. S. Prisoners	$	1,198 00
Maintaining Deserters, Emigrants and Others		358 00
Sale of Flour Sacks and Barrels		25 95
Confiscated Cash		7 00
Total Credit	$	1,588 95
Net Expenses		49,586 83

NUMBER OF PRISONERS RECEIVED AND DISCHARGED AND AVERAGE MAINTAINED DURING THE YEAR ENDING DECEMBER 31ST, 1913.

Number of prisoners in prison December 31st, 1912	391
Number of prisoners received during the year 1913	15,543
Total	15,934
Number of prisoners discharged during the year 1913	15,516
Number of prisoners in prison December 31st, 1913	418
Number of prisoners maintained from January 1, 1913, to December 31, 1913, as though one day or one prisoner for 149,933 days	149,933
Average number of prisoners received per day	42 6/10
Average number of prisoners maintained per day	410 8/10
Average number of days each prisoner served	9 days and 14 hours
Average cost per day for food for each prisoner	6 and 9/10 cents
Average cost per day for each prisoner of all expenses connected with the institution, including water tax, natural gas, salaries and improvements	$.33 1/10

SOCIAL RELATION.

Married	5,829
Single	9,714
Total	15,543

EDUCATION.

Could Read and Write	13,792
Could Not Read and Write	1,751
Total	15,543

CLASSIFICATION, SEX, COLOR AND COMMITMENTS.

Male, Court, White	3,812
Female, Court, White	231
Male, Summary White	8,920
Female, Summary, White	914
Male, Court, Colored	554
Female, Court, Colored	78
Male, Summary, Colored	768
Female, Summary, Colored	266
Total	15,543

STATISTICAL TABLE OF PERSONS RECEIVED.

White, Male	12,732
White, Females	1,147
Colored, Males	1,322
Colored, Females	342
Total	15,543

AGES.

14 to 16	125
16 to 18	423
18 to 20	678
20 to 25	2,434
25 to 30	2,443
30 to 40	4,498
40 to 50	2,918
50 to 60	1,480
60 to 70	428
70 to 80	106
80 to 90	10
Total	15,543

Average age 35 years and 4 months.

NATIVITY.

American	10,101
Austria-Hungary	1,954
Arabia	1
Brazil	5
China	5
Canada	33
Cuba	2
Denmark	10
England	296
France	18
Finland	15
Germany	425
Greece	72
Ireland	922
India	2
Italy	469
Russia	898
Spain	2
Scotland	141
Switzerland	17
Sweden	69
Syria	25
South Africa	1
Turkey	4
West India	6
Wales	50
Total	15,543

CHARGES.

Assault	20
Assault and Battery	826
Aggravated Assault and Battery	284
Assault and Battery with Intent to Rape	33
Assault and Battery with Intent to Kill	6
Attempted Rape	12
Arson	6
Adultery	73
Abortion	12
Abduction	1
Assumpsit	1
Attempted Kidnap	1
Burglary	55
Bigamy	8
Barraty	3
Bribery	0
Cruelty and Neglect	9
Cruelty to Animals	11
Cruelty to Children	4
Carrying Concealed Weapons	60
Contempt	111
Conspiracy	38
Counterfeiting	8
Corner Loafing	4
Cost	15
Capias	4
Common Prostitue	136
Detained	22
Defrauding Boarding House Keeper	26
Desertion and Non-Support	303
Disorderly Conduct	2,804
Drunkenness	5,874
Drunk and Disorderly	17
Defrauding Creditors	3
Delinquency	4
Entering a Building with Intent to Commit a Felony	160
Enticing Minor Child for Immoral Purposes	4
Embezzlement	110
Exposing his Person	7
Entering Railroad Car	28
Extortion	2
Felonious Assault and Battery	207
Felonious Shooting	23
Felonious Cutting	43

Felonious Rape	30
Felonious Assault and Battery with Intent to Kill	8
Felony	7
False Pretense	158
Fornication	50
Fornication and Bastardy	139
Fraud	29
Forgery	14
Fugitive from Justice	17
Forcible Entry and Detainer	4
Fraudulently Disposing of Goods	1
Felonious Assault	10
Gambling	20
Highway Robbery	36
Horse Stealing	9
Indecent Exposure	1
Illegal Liquor Selling	37
Incorrigibility	4
Indecent Assault	16
Interfering with an Officer	6
Incest	2
Judgment	11
Keeping a Bawdy House	4
Keeping Disorderly House	41
Keeping Gambling House	6
Keeping Ferocious Dog	2
Lewdness	1
Larceny	724
Larceny by Bailee	84
Larceny from the Person	61
Libel	3
Malicious Mischief	51
Murder	54
Misdemeanor	130
Mayhem	19
Non-Support	198
Non-Payment of Taxes	5
Open Lewdness	1
Perjury	12
Pointing Firearms	40
Robbery	50
Receiving Stolen Goods	71
Rape	50
Runaway	1
Resisting an Officer	2
Pandering	6

Statutory Rape	1
Surety of the Peace	220
Suspicious Person	760
Seduction	16
Safekeeping	15
Street Walking	6
Sodomy and Buggery	33
Trespassing on Railroad	267
Trespass	86
United States Deserter	7
Vagrancy	848
Violating City Ordinance	184
Violating Borough Ordinance	4
Violating Edlis Act	4
Violating Postal Laws	15
Violating Game Law	6
Violating Mining Law	1
Violating Immigration Law	38
Violating Act of Congress	7
Violating Parole Laws	29
Visiting Disorderly House	106
Witness	72

OCCUPATIONS.

Agent	64
Actor	12
Alderman	1
Attorney	4
Artist	1
Butcher	37
Barber	94
Butler	3
Blacksmith	63
Bar Keeper	28
Baker	40
Boilermaker	89
Bell Boy	3
Bricklayer	83
Broommaker	4
Broker	10
Bookkeeper	12
Bridge Builder	26
Brass Finisher	8
Bill Poster	7

Bolt Maker	3
Bootblack	3
Carpenter	181
Clerk	175
Cook	80
Cigar Maker	7
Conductor	11
Contractor	11
Cooper	18
Chauffeur	52
Constable	3
Collector	10
Chain Maker	7
Craneman	49
Coppersmith	2
Cabinet Maker	9
Coachman	6
Car Builder	5
Candy Maker	4
Chemist	2
Domestic	1,489
Driver	611
Druggist	8
Detective	6
Decorator	9
Doctor	15
Driller	9
Dentist	1
Draughtsman	11
Engineer	104
Electrician	98
Elevator Man	5
Expressman	7
Fireman	111
Foreman	15
Farmer	65
Florist	3
Glass Worker	87
Gardener	13
Grocer	15
Horseshoer	16
Hodcarrier	26
Huckster	37
Hostler	24
Hotel Keeper	7
Harness Maker	5

Hatter	2
Inspector	17
Janitor	25
Junk Dealer	3
Jeweler	2
Laborer	8,785
Laundryman	4
Lineman	23
Lather	9
Locksmith	1
Lithographer	1
Millman	304
Moulder	108
Miner	300
Machinist	280
Merchant	13
Musician	16
Motorman	6
Manager	6
Mailcarrier	5
Millwright	20
Messenger	2
Nurse	5
Newspaper Man	8
Newsboy	13
Oiler	7
Preacher	2
Plumber	53
Painter	231
Printer	39
Porter	69
Puddler	99
Pipe Fitter	56
Paper Hanger	41
Plasterer	51
Pattern Maker	5
Peddler	34
Photographer	6
Policeman	11
Potter	1
Pyle Driver	4
Polisher	9
Packer	9
Postmaster	1
Paver	9
Railroader	196

Riverman	70
Roofer	27
Riveter	6
Rigger	15
Restaurant Keeper	2
Roll Turner	2
Solicitor	17
Schoolboy	6
Salesman	157
Stone Mason	11
Stone Cutter	22
Shoemaker	26
Steward	5
Sailor	18
Stenographer	8
Soldier	3
Structural Iron Worker	11
Student	11
Shipper	9
Tinner	35
Tailor	28
Tile Setter	10
Telegraph Operator	19
Tobie Maker	3
Tool Maker	5
Upholsterer	10
Undertaker	1
Waiter	80
Watchman	10
Weaver	1
Total	15,543

Annual Report

of the

Allegheny County Home

and the

Hospital for Insane

for the

Year Ending December 31st, 1913

The Home is located at Woodville, Pa,, on the line of the P. C. C. & St. L. Ry., Chartiers Division, in Colliers Township, ten miles from Pittsburgh, Pa.

P. O. WOODVILLE, ALLEGHENY COUNTY, PA.

To the Honorable Board of Directors of the Allegheny County Home and Hospital for the Insane:

GENTLEMEN:

I respectfully submit to your Honorable Board the Annual Report of the Allegheny County Home and Hospital for the Insane for the year ending December 31st, 1913.

On September 26th of this year, this institution suffered a great loss in the death of our Superintendent, Dr. J. Lewis Srodes. Dr. Srodes was Superintendent of the Insane Department of this institution from April 1st, 1902 to April 1st, 1912, at which time, he was elected by your Board to fill the position of Superintendent of both the Home and Hospital Departments. The high rank this institution holds throughout the State speaks for itself as to the ability and efficiency of Dr. Srodes. It is needless for me to eulogize on the Doctor, as the beautiful Memoriam passed by your Board, and which is included as a part of this Report, shows the high esteem in which he was held by you.

The Small Pox Epidemic which visited the Insane Department, was a matter of considerable alarm and inconvenience during the first three months of this year. We had twenty cases in all and of these four were fatal. But for the able assistance given by Dr. Rinehart and his assistant, Dr. H. O. Mateer, the number of cases would have no doubt reached a more alarming proportion than above stated and I wish, through your Board, to express my appreciation to these gentlemen for their valued services. I also wish to thank the attendants, nurses and employees, who during the quarantine, responded to the call of duty in a most willing manner, and especially to those who volunteered their services to nurse those patients who had contracted the disease. In view of the fact, that there is always the possibility of a patient or

employee contracting a contagious disease, I would suggest to your Board the necessity of a separate building especially constructed whcih would enable the physicians to treat such diseases to a better advantage. By having such a building, it would not be necessary to quarantine the entire institution for as long a period as was the case during this recent epidemic.

During the year, we have done considerable concrete work as follows:—the completion of the fence at the reservoir; the laying of the walks around the Home Department and the paving of the circular driveway in front of the Administration Building of this Department. We have also erected a number of Electric Lamp Posts about the grounds to replace the old gas lights. By these improvements, the grounds about the institution have assumed a more pleasing appearance.

At the Department for the Insane, we have built an addition to the laundry. This department has been greatly hampered in its efforts to handle all the clothing, linen, etc., for some time but in the erection of this addition, we are now able to take care of all the laundry to a much greater advantage.

On April First, we consolidated the offices of the Home and Insane Departments into one general office located in the Administration Building of the Home Department. In making this change, we have increased the efficiency of the clerical force. It has been quite an advantage to the public at large, inasmuch as we are able to transact all the business at the one place where heretofore part of a transaction had to be attended to in one department and the same transaction completed at the other.

During the year, we have increased our herd of Registered Holstein cows which in the course of another month will furnish sufficient milk to supply both departments of the institution. We have disposed of all the grade cows and at the present time, our herd consists of nothing but thoroughbreds.

You will note in the Statistical Report which follows that the population of the Department for the Insane on December 31st, 1913 shows an increase of 70 over that of a year ago. This Department at that time was considerably beyond its capacity. The Committee on Lunacy granted us permission to use the New Dormitory Building of the Home Department for the Insane and by using this building, we have been able to care for the increase in the population of the Insane Department. In this building, however, we are only able to accommodate male patients. As the increase in the female patients is in proportion to that of the males, we must do something in the very near future to relieve this condition of affairs. I am informed that your Board has under consideration a remedy for this over-crowded condition of the Female Wards of the Insane Department. The Tubercular Hospital which you contemplate building during the ensuing year which is to accommodate all Tubercular patients from both the Home and Insane Departments will fulfill a double purpose. It will relieve the over-crowded condition of our Insane Department as well as furnish a long-felt want in the way of a modern hospital for the care of our great number of tubercular patients.

I desire to express my appreciation to the officers and employees of this institution for their faithful service during the past year.

I am extremely grateful to your Honorable Board for its valued assistance and advice in the management of the institution and for the many courtesies shown me.

The Auditor's Certified Financial Report and Statistical information is as follows.

I remain,

Yours very respectfully,

HOWARD L. MCWILLIAMS,
Acting Superintendent.

IN MEMORIAM.

ALLEGHENY COUNTY HOME AND HOSPITAL FOR THE INSANE.

Woodville, Pa., December 31st, 1913.

WHEREAS, James Lewis Srodes, Superintendent of the Allegheny County Home and Hospital for the Insane, died on the Twenty-sixth day of September, 1913; and,

WHEREAS, It is fitting and proper that the Directors of the Institution with which he was connected desire to record their testimony as to the worth and value of Dr. Srodes in his capacity as Superintendent of the Allegheny County Home and Hospital for the Insane, and to perpetuate his memory and worth as an honored friend.

RESOLVED, That the Directors of the Poor of Allegheny County hereby express their sorrow in his death, and the taking away in the prime of life of the valued advisor and Superintendent of the Allegheny County Home and Hospital for the Insane. The eminent ability and great skill of Dr. Srodes as a physician and an alienist of high rank and his long experience in caring for the insane contributed to make him one man in a thousand fitted to fill the high position which he occupied as Superintendent of our Home and Hospital. His life was one of usefulness and was dedicated to the upbuilding of his fellow men. Wherever he went the sunlight of good cheer, genuine friendship and kindliness of manner was there. His loyalty and wise councils at the monthly meetings of this Board will be sadly missed. And we will long cherish his memory. We rejoice that we knew him, and we mourn because in this life, we shall see his face no more nor soon shall look upon his like again.

RESOLVED, That these resolutions be printed in the Annual Report of the Superintendent and that a copy thereof be sent to the family of the deceased.

J. McB. ROBB,
ANDREW S. MILLER,
WILLIAM BENNETT,
Board of Directors.

NEW YORK
132 Nassau Street
Telephone Connection

PITTSBURGH
Union Bank Bldg.
Telephone 2999 Court

WM. C. LYNNE, SON & CO.

CERTIFIED PUBLIC ACCOUNTANTS.

Pittsburgh, Pennsylvania, January 29, 1914.

To the Directors of the Poor
of Allegheny County,
Pittsburgh, Pa.

Gentlemen:

We report that we have made an audit of the Books, and Records of the Allegheny County Home, and Hospital for the Insane, for the year ending December 31st, 1913, and submit herewith Financial Statement and Statement of Receipts and Disbursements.

We have accepted your certification of the Inventories of Supplies at December 31st, 1913, but did not verify the Accounts Receivable balances.

We have accepted the report of the County Treasurer for the uncollected Poor Taxes.

Proper allowance for depreciation of Gas Wells has been made.

We direct your attention to Statement No. 8.

We found your Books and Records in good condition, and we hereby certify that in our opinion the attached Statement properly sets forth your true Financial Position as of December 31st, 1913.

Respectfully submitted,

WM. C. LYNNE, SON & CO.,
W. SAM LYNNE, C. P. A.,
Certified Public Accountant, (Penna.)

STATEMENTS ATTACHED HERETO.

No.
1. Financial Statement, December 31, 1913.
2. Additions to Property and Equipment.
3. Sinking Fund.
4. General Cash Summary.
5. Sundry Cash Receipts .
6. Allegheny County Home Maintenance for 1913.
7. Allegheny County Hospital for the Insane—Maintenance for 1913.
8. Increased Salaries Paid Directors Account Act of Legislature.

WM. C. LYNNE, SON & CO.,
W. SAM LYNNE, C. P. A.,
Certified Public Accountant, (Penna.)

OFFICERS OF THE ALLEGHENY COUNTY HOME AND HOSPITAL FOR THE INSANE.

Board of Directors.

J. McB. ROBB, President.....Oakdale, Pa.
ANDREW S. MILLER, Secretary.....Bellevue, Pa.
WILLIAM BENNETT .....Braddock, Pa.

Superintendent.

*J. LEWIS SRODES, M. D.

Assistant Superintendent.

H. L. McWILLIAMS.

Assistant Physicians.

G. A. McCRACKEN, M. D.....Insane Department
W. G. MARTIN, M. D.....Insane Department
L. M. BROWN, M. D.....Home Department

Consulting Neurologists.

T. M. T. McKENNAN, M. D.....Pittsburgh, Pa.
THEODORE DILLER, M. D.....Pittsburgh, Pa.

Bookkeepers.

WILLIAM AUMUELLER .....Home Department
J. W. DONALDSON.....Insane Department
MRS. MARY ZAHNIZER.....Clerk City Office

---

*Deceased September 26th, 1913.

Inspectors.

JAMES A. G. WHITLEY.
W. V. SPEAKMAN.

Farm Manager.

C. A. SPENCER.

Engineers.

WILLIAM RICKENBACH .....Home Department
SAMUEL COATES .....Insane Department

Supervisors.

MRS. ANNA MATTHEWS.....Home Department
MRS. EDNA L. McLEAN.....Insane Department
E. E. MORROW.....Home Department
ROBERT ALLEN.....Insane Department

Solicitor.

H. W. McINTOSH....Berger Building, Pittsburgh, Pa.

Treasurer.

FRANK J. HARRIS.....Court House, Pittsburgh, Pa.

FINANCIAL STATEMENT

ALLEGHENY COUNTY HOME AND HOSPITAL FOR INSANE
DECEMBER 31, 1913.

ASSETS.

Property Account—				
Real Estate		$ 63,108 30		
Coal Lands		46,135 07		
Buildings, Machinery and Equipment		1,305,369 73		
			$1,414,613 10	
Sinking Fund			67,686 45	
Deferred Charges to Maintenance—				
Insurance Prepaid			2,415 20	
Current Assets—				
Uncollected Taxes		92,392 59		
Bills Receivable		658 67		
Accounts Receivable		16,836 24		
Inventories		10,674 10		
Cash: In Bank	$58,682 68			
In Hands of County Treasurer	2,558 35			
In Hands of Superintendent	900 00			
In City Office	100 00	62,241 03	182,802 63	
Total Gross Assets				$1,667,517 38

LIABILITIES.

Bonded Indebtedness—			
100 Bonds—Due June 1, 1929—4%	$100,000 00		
300 Bonds—Due Feb. 1, 1930—4%	300,000 00	400,000 00	
Current Liabilities—			
Accounts Payable		29,429 54	
Total Liabilities			$ 429,429 54
Net Assets			$1,238,087 84

WM. C. LYNNE, SON & CO.,
Per W. SAM LYNNE, C. P. A.,
Certified Public Accountant (Penna.).

ADDITIONS TO PROPERTY AND EQUIPMENT.

	Warrants paid to Dec. 31/1913	Unpaid Warrants for Dec., 1913	Total 1913 Addition	
Property Account, Jan. 1, 1913				$1,398,375 13
Additions During Year				
Insane Department—				
Hospital Addition	$ 862 49	$ 359 72	$1,222 21	
Laundry Mangle	700 00		700 00	
Laundry Extractor	213 75		213 75	
Hospital Equipment	49 37		49 37	
Kitchen and Dining Room Equipment	307 01		307 01	
Carpets and Rugs	121 92		121 92	
Refrigerator	174 61		174 61	
Furniture	786 40		786 40	
	$3,215 55	$ 359 72	$3,575 27	
Add: Stable not previously set up on Books			2,000 00	
			$5,575 27	
Less: Extractor Charged Off			75 00	
			$5,500 27	
Home Department—				
Reservoir	$2,141 02		$2,141 02	
Road Improvement	3,909 77	294 50	4,204 27	
Gas Well	24 50		24 50	
Laundry Extractor	113 75		113 75	
Office Equipment	336 11		336 11	
Carpets and Rugs	160 33		160 33	
Furniture	1,268 85	156 25	1,425 10	
Kitchen and Dining Room Equipment	121 69		121 69	
Buildings—Dormitory	726 85		726 85	
Buildings—New Sills	265 00		265 00	
Buildings—New Doors	250 00		250 00	
	$9,317 87	$ 450 75	$9,768 62	

	Warrants paid to Dec. 31/1913	Unpaid Warrants for Dec., 1913	Total 1913 Addition	
Live Stock			3,131 65	
			$12,900 27	
Less: Farm Machinery and Tools		118 22		
Amount Charged off Coal Lands		1,044 35		
Amount Charged off Gas Wells		1,000 00	2,162 57	
			$10,737 70	
Addition to Property and Equipment During Year				$ 16,237 97
Total				$1,414,613 10

SINKING FUND.

Receipts—		
Balance Jan. 1, 1913	$ 45,984 75	
Amount Transferred from Poor Fund	37,316 00	
Interest on Daily Balances	1,701 69	
Total Receipts		$ 85,002 45
Disbursements—		
Interest on 4% Bonds	$ 16,000 00	
State Tax on 4% Bonds	1,316 00	
Total Disbursements		$ 17,316 00
Balance December 31, 1913		$ 67,686 45

GENERAL CASH SUMMARY.

Receipts—		Home	Hospital	Total
Balance on Hand 1/1/13		$ 350 00	$ 300 00	$ 650 00
Warrants drawn on County Home Treasurer to liquidate 1912 Unpaid Vouchers at Jan. 1, 1913		13,138 10	9,121 51	22,259 61
Warrants drawn on County Home Treasurer in payment of 1913 Vouchers		155,148 63	120,783 09	275,931 72
Sundry Cash Receipts		8,630 87	17,917 99	26,548 86
Total Receipts		$177,267 60	$148,122 59	$325,390 19
Disbursements—				
1912 Vouchers paid in 1913		$ 13,138 10	$ 9,121 51	$ 22,259 61
1913 Maintenance Vouchers paid		106,609 73	117,367 54	223,977 27
1913 for Permanent Improvements		9,496 37	3,215 55	12,711 92
1913 Live Stock Purchased		1,401 00		1,401 00
1913 Farm Implements		346 53		346 53
Refunded to Patients		5 00		5 00
Transferred to County Home Treasurer		8,630 87	17,917 99	26,548 86
Transferred to Sinking Fund		37,140 00		37,140 00
		$176,767 60	$147,622 59	$324,390 19
Petty Cash Jan. 1, 1913	$350 00			
Petty Cash Increased during Year	150 00	500 00		500 00
Petty Cash Jan. 1, 1913	300 00			
Petty Cash Increased during Year	200 00		500 00	500 00
		$177,267 60	$148,122 59	$325,390 19

SUNDRY CASH RECEIPTS.

ALLEGHENY COUNTY HOME.

For Board of Inmates	$ 1,508 87	
For Board of Inmates at Polk, Pa.	253 75	
Rent of Farm and Blacksmith Shop	236 00	
Sale of Livestock and Farm Products	1,144 83	
Sundry Sources	661 33	
		$ 3,804 78

HOSPITAL FOR THE INSANE.

For Care of Patients	$ 17,847 41	
Sundry Sources	70 58	
		17,917 99
Total		$ 21,722 77

ALLEGHENY COUNTY HOME.

MAINTENANCE FOR 1913.

	Warrants Paid to Dec. 31, 1913	Unpaid Warrants for December	Total 1913 Maintenance
Groceries	$ 3,331 81	$ 393 71	$ 3,725 52
Meat and Fish	6,199 14	558 17	6,757 31
Flour	2,454 95	252 00	2,706 95
Butter, Eggs and Milk	2,280 04	239 34	2,519 38
Bakers' Supplies	342 30	22 65	364 95
Fruit and Vegetables	1,583 75	100 90	1,684 65
Tobacco	533 53	46 45	579 98
Clothing and Underwear	1,944 65	84 05	2,028 70
Hats and Caps	80 21		80 21
Shoes and Leather	1,021 75	238 22	1,259 97
Dry Goods	1,721 09	111 65	1,832 74
Furniture and Fixtures	212 03	20 00	232 03
Carpets and Oilcloth	351 87		351 87
Beds and Bedding	567 70	80	568 50
Drugs and Medicine	709 56	112 31	821 87
Kitchen and Dining Room Supplies	477 04	97 38	574 42
Brooms and Brushes	276 90	33 15	310 05
Soap and Laundry Supplies	930 33	16 65	946 98
Fuel	4,510 67	751 58	5,262 25
Light	292 17	96 54	388 71
Feed	3,369 23	345 86	3,715 09
Sanitary Supplies	167 86	3 12	170 98
General Supplies	287 17	3 75	290 92
Salaries	21,854 29	2,793 66	24,647 95
Extra Help	408 70	30 00	438 70
Justice and Constables' Fees	153 30	28 72	182 02
Outdoor Doctoring	5,983 33	2,037 50	8,020 83
Outdoor Relief	25,817 42	2,576 65	28,394 07
Outdoor Burials	1,536 35	72 00	1,608 35
Oth r Alms Houses	3,545 90	756 65	4,302 55
Freight and Express	418 51	59 19	477 70
Transportation	654 53	102 93	757 46
General Supplies and Expense	991 35	24 39	1,015 74
Machinery Expense and Repairs	2,154 21	88 79	2,243 00
Building Repairs	2,484 10	198 72	2,682 82
Farm Repairs and Supplies	1,901 64	27 90	1,929 54

	Warrants Paid to Dec. 31, 1913	Unpaid Warrants for December	Total 1913 Maintenance
Trees and Plants	939 64		939 64
Blacksmith and Wagon Repairs	445 93	32 20	478 13
General Repairs Expense	235 73		235 73
City Office	3,056 98	318 65	3,375 63
Traveling Expense	136 18	36 71	172 89
Rent	100 00		100 00
Mine Supplies	145 89	148 00	293 89
	$106,609 73	$ 12,860 94	$119,470 67
To Which Add:			
Value of Farm Products			5,207 91
Extinguishment of Coal Lands			522 14
			$125,200 72
Less:			
Increase in Inventories			1,239 00
Total Cost of Maintenance			$123,961 72
Average number of inmates	400		
Total number of weeks' support	20,874		
Average per capita cost per week	$3.20+		

ALLEGHENY COUNTY HOSPITAL FOR THE INSANE.

MAINTENANCE FOR 1913.

	Warrants Paid to Dec. 31, 1913	Unpaid Warrants for December	Total 1913 Maintenance
Groceries	$ 8,636 03	$ 601 47	$ 9,237 50
Meat and Fish	12,536 13	1,383 53	13,919 66
Floor	5,325 10	609 00	5,934 10
Butter and Eggs	8,874 46	1,084 21	9,958 67
Bakers' Supplies	1,036 17	190 64	1,226 81
Fruit and Vegetables	2,086 68	133 52	2,220 20
Tobacco	1,993 36	203 00	2,196 36
Clothing and Underear	5,408 96	540 95	5,949 91
Hats and Caps	113 45	21 00	134 45
Shoes and Leather	2,195 97	160 62	2,356 59
Dry Goods	4,627 20	714 42	5,341 62
Furniture and Fixtures	284 46	115 15	399 61
Carpets and Oilcloth	562 16	232 71	794 87
Beds and Bedding	2,258 52	80 00	2,338 52
Drugs and Medicine	1,467 90	165 99	1,633 89
Kitchen and Dining Room Supplies	888 20	86 24	974 44
Brooms and Brushes	612 91	41 40	654 31
Soap and Laundry Supplies	2,580 80	412 79	2,993 59
Fuel	3,901 25	647 03	4,548 28
Light	363 14	128 56	491 70
Machinery Supplies	2,040 12	53 71	2,093 83
Sanitary Supplies	518 05	10 38	528 43
Hospital and Surgical	241 24	19 53	260 77
Salaries	37,497 87	3,676 50	41,174 37
Wages	36 00		36 00
Examination Fees	560 50	63 00	623 50
Justice and Constables' Fees	633 00	53 28	686 28
Freight and Express	669 16	104 11	773 27
Transportation	289 29	128 10	417 39
Stationery, Stamps and Printing	643 47	33 56	676 83
Telephone and Telegraph	262 00	60 24	322 24
Building Repairs	3,044 07	799 00	3,843 07
Trees, Plants, etc	140 00		140 00
General Expense	615 12	64 67	679 79

	Warrants Paid to Dec. 31, 1913	Unpaid Warrants for December	Total 1913 Maintenance
Team Expense and Repairs	2,404 82	50 70	2,455 52
Water	13 48		13 48
Epidemic	1,984 00		1,984 00
Insurance	22 50		22 50
	$117,367 54	$ 12,668 81	$130,036 35
To Which Add:			
Value of Farm Products			5,695 72
Value of Water Consumed			2,400 00
Value of Gas Consumed			2,400 00
Extinguishment of Coal Lands			522 21
Extractor Charged Off			75 00
Decrease in Inventories			2,594 40
Total Cost of Maintenance			$143,723 68
Average Number of Patients		856	
Total Number of Weeks Support		39,485 1/7	
Average Per Capita Cost Per Week		$3.64+	

INCREASED SALARIES PAID DIRECTORS ACCOUNT ACT OF LEGISLATURE.

H. W. Ochse:

Amount drawn in 1909 at Increased Rate ($2,500) 5/3/09 to 12/31/09		$ 1,658 67
Amount drawn in 1910 at Increased Rate ($2,500) 1/1/10 to 12/31/10		2,500 00
Amount drawn in 1911 at Increased Rate ($2,500) 1/1/11 to 12/31/11		2,416 63
		$ 6,575 30
Less:		
Salary at Rate of $1,500 5/3/09 to 12/31/09	$1,000 00	
Salary at Rate of $1,500 1/1/10 to 12/31/10	1,500 00	
Salary at Rate of $1,500 1/1/11 to 12/31/11	1,500 00	
		4,000 00
		$ 2,575 30
Amount refunded to County Treasurer		1,658 67
Balance exonerated See Minute April 1, 1913		$ 916 63

J. McB. Robb:

Amount drawn in 1909 at Increased Rate ($2,500) 5/3/09 to 12/31/09		$ 1,658 67
Amount drawn in 1910 at Increased Rate ($2,500) 1/1/10 to 12/31/10		2,500 00
Amount drawn in 1911 at Increased Rate ($2,500) 1/1/11 to 12/31/11		2,416 63
		$ 6,575 30
Less:		
Salary at old Rate of $1,500 5/3/09 to 12/31/09	$1,000 00	
Salary at old Rate of $1,500 1/1/10 to 12/31/10	1,500 00	
Salary at old Rate of $1,500 1/1/11 to 12/31/11	1,500 00	
		4,000 00
		$ 2,575 30
Amount refunded to County Treasurer		2,575 34

F. T. Redman. Term expired 12/31/09:

Amount drawn in 1909 at Increased Rate ($2,500) 5/3/09 to 12/31/09	$ 1,658 67
Salary at old Rate ($1,500) 5/3/09 to 12/31/09	1,000 00
Supported by an unrecorded Judgment Note of F. T. Redman, dated 12/31/1913	$ 658 67

INVENTORIES.

Home Department—		
Groceries	$ 473 59	
Clothing and Underwear	700 48	
Shoes and Leather	512 85	
Bedding	235 54	
Dry Goods	460 92	
Kitchen and Janitors' Supplies	112 17	
Drugs, Medicines and Hospital Supplies	450 00	
Machinery and Plumbers' Supplies	650 00	
Painters' Supplies	263 45	
General Supplies and Lumber	865 00	
		$ 4,724 00
Hospital Department—		
Groceries	$ 669 23	
Clothing and Underwear	1,343 73	
Shoes and Leather	397 05	
Bedding	116 30	
Dry Goods	810 52	
Kitchen and Janitors' Supplies	140 82	
Drugs, Medicines and Hospital Supplies	1,067 24	
Machinery, Plumbers', Garage Supplies	697 93	
Laundry Supplies	236 48	
Lumber, Paint, Glass, etc	441 40	
Miscellaneous Supplies	29 40	
		5,950 10
Total		$ 10,674 10

INSURANCE PREPAID.

Home Department	$ 1,678 57	
Hospital Department	736 63	
		$ 2,415 20

POOR TAX ACCOUNT.

Dr.

To Poor Tax of Sundry Years outstanding January 1st, 1913	$107,702 09	
To Poor Tax levied for the year 1913	211,645 08	
To Poor Tax levied after close of regular assessment	70 53	
To Poor Tax charged by reason of collectors' return	34 35	
		$319,452 05

Cr.

By Poor Tax of 1910, collected during 1913	$ 2,591 05	
By Poor Tax of 1910, exonerated during 1913	6,373 51	
By Poor Tax of 1911, collected during 1913	13,000 36	
By Poor Tax of 1911, exonerated during 1913	6,413 67	
By Poor Tax of 1911, outstanding Jan. 1, 1914	6,796 11	
By Poor Tax of 1912, collected during 1913	35,797 28	
By Poor Tax of 1912, exonerated during 1913	190 03	
By Poor Tax of 1912, outstanding Jan. 1, 1914	36,644 96	
By Poor Tax of 1913, collected during 1913	154,538 55	
By Poor Tax of 1913, exonerated during 1913	332 72	
By Poor Tax of 1913, 5% discount on collections prior to August 1, 1913	7,822 29	
By Poor Tax of 1913, outstanding Jan. 1, 1914	48,951 52	
		$319,452 05

FRANK J. HARRIS, TREASURER OF POOR FUND.

Dr.

To balance in fund January 1st, 1913	$ 6,783 54	
To Poor Tax of 1910 collected during 1913	2,591 05	
To Poor Tax of 1911 collected during 1913	13,000 36	
To Poor Tax of 1912 collected during 1913	35,997 28	
To Poor Tax of 1913 collected during 1913	154,538 55	
To Lien Docket Poor Tax	1,056 88	
To Commonwealth of Pennsylvania for support of Insane Patients, at Woodville, Pa	90,508 58	
To Additional Poor Tax collected during 1913	1 14	
To Allegheny County Hospital for the Insane, collections made for support of Insane patients at Woodville, Pa	17,917 99	
To Allegheny County Home and Hospital for Insane, Miscellaneous Receipts for the year 1913	3,804 78	
To Justice of the Peace, fines collected	21 00	
To Carnegie Trust Co., for interest on daily balances on Allegheny Co. Home Poor Fund	571 08	
To J. McB. Robb, refund of overpaid salary as Poor Director in full	2,575 34	
To H. W. Ochse, refund of overpaid salary as Poor Director on account	1,658 67	
		$330,826 24

Cr.

By Warrants drawn by the Directors of the Allegheny County Home, and paid during 1913 for maintenance and providing for interest, tax and final redemption of Poor Bonds	$328,207 14	
By cash in Poor Fund January 1st, 1914	2,619 10	
		$330,826 24

HOME DEPARTMENT.

INMATE REPORT FOR THE YEAR ENDING DECEMBER 31ST, 1913.

	ADULTS					CHILDREN							FOREIGN		
	White		Colored			White		Colored							
	Males	Females	Males	Females	Total Adults	Males	Females	Males	Females	Total Child'n	Total Inmates	Native Born	Males	Females	Total
Number in Home January 1st, 1913	237	94	6	6	343	24	18	3	2	47	390	188	147	55	202
Admitted During the Year	379	80	19	8	486	23	26	0	2	51	537	231	261	45	306
Born During the Year	0	0	0	0	0	10	6	0	0	16	16	16	0	0	0
Total in and Admitted	616	174	25	14	829	57	50	3	4	114	943	435	408	100	508
Discharged During the Year	154	47	7	6	214	28	20	2	0	50	264	148	98	18	116
Eloped During the Year	77	14	6	1	98	5	7	0	0	12	110	47	57	6	63
Died During the Year	78	22	3	3	106	3	2	0	1	6	112	44	57	11	68
Total Decrease	309	83	16	10	418	36	29	2	1	68	486	239	212	35	247
Remaining in Home December 31st, 1913	307	91	9	4	411	21	21	1	3	46	457	196	196	65	261

HOME DEPARTMENT.
NATIVITY OF INMATES ADMITTED AND DISCHARGED.

	Pennsylvania	Other U. S.	Germany	Ireland	England	Wales	Scotland	France	Austria	Hungary	Russia	Italy	Other Foreigners	Total	Natives	Foreign
Admitted in 1913—																
Males	87	51	23	55	19	6	9	0	65	20	29	20	15	398	137	261
Females	34	8	5	4	3	2	5	1	15	1	2	3	5	88	43	45
Total	121	59	28	59	22	8	14	1	80	21	31	23	20	486	180	306
Discharged in 1913—																
Males	77	37	24	37	12	4	6	3	57	16	27	16	10	326	114	212
Females	44	13	6	3	3	0	3	1	10	3	2	2	2	92	57	35
Total	121	50	30	40	15	4	9	4	67	19	29	18	12	418	171	247

HOME DEPARTMENT.

CLASSIFICATION OF INMATES ADMITTED.

	Insane	Read Only	Read and Write	Illiterate	Single	Married	Widowed	Temperate	Moderate Drinkers	Intemperate	Hospital Cases	Epileptic	Blind	Alien	Naturalized	Enciente	Protestant	R. Catholic	G. Catholic	Ablebodied	Feeble-Minded
White—																					
Males	1	27	289	63	185	117	77	39	212	128	178	1	3	160	100	0	140	234	7	2	5
Females	1	7	59	14	15	39	26	60	15	5	38	1	0	42	4	10	51	23	4	3	2
Colored—																					
Males		1	10	8	8	7	4	5	12	3	9	0	0	0	0	0	17	2	0	0	0
Females		1	6	1	2	3	3	4	2	1	3	0	0	0	0	0	8	0	0	0	0
Total	2	36	364	86	210	166	110	108	241	137	228	2	3	202	104	10	216	259	11	5	7

REPORT OF THE ALLEGHENY COUNTY HOSPITAL FOR THE INSANE FOR THE YEAR ENDING DECEMBER 31ST, 1913.

	White		Colored			Native		Foreign	
	Males	Females	Males	Females	Total	Males	Females	Males	Females
Number in Hospital December 31st, 1912	476	306	14	11	807	263	182	227	135
Number admitted during the year	207	112	4	2	325	119	67	92	47
Total in and admitted	683	418	18	13	1,132	382	249	319	182
Number discharged during the year	104	36	0	2	142	54	28	50	10
Number died during the year	62	47	2	2	113	39	24	25	25
Total number discharged	166	83	2	4	255	93	52	75	35
Number remaining December 31, 1913	517	335	16	9	877	289	197	244	147

NATIONALITY OF THOSE ADMITTED.

	Germany	England	Ireland	Scotland	Wales	Austria	Hungary	Poland	Russia	France	Sweden	Italy	Croatia	Roumania	Prussia	Bohemia	Greece	Australia	Finland	Servia	United States	Pennsylvania	Total	Native	Foreign
Male	15	5	7	0	1	22	12	9	5	2	1	6	1	0	1	0	3	1	0	1	38	81	211	119	92
Female	10	2	5	2	0	11	2	6	2	0	0	2	1	2	0	1	0	0	1	0	13	54	114	67	47
Total	25	7	12	2	1	33	14	15	7	2	1	8	2	2	1	1	3	1	1	1	51	135	325	186	139

CLASSIFICATION OF THOSE ADMITTED.

	Single	Married	Widowed	Native	Foreign	Naturalized	Read and Write	Read Only	Illiterate	Abstemious	Moderate	Intemperate	Able Bodied	Not Able Bodied	White	Colored	Protestant	Catholic	Homicidal	Suicidal	Epileptic	Paralytic	Blind	Imbecile
Male	99	98	14	119	92	6	190	3	18	47	60	104	30	181	207	4	103	108	13	14	8	3	1	0
Female	28	66	20	67	47	0	100	2	12	81	16	17	12	102	112	2	62	52	6	16	8	1	0	1
Total	127	164	34	186	139	6	290	5	30	128	76	121	42	283	319	6	165	160	19	30	16	4	1	1

HOME DEPARTMENT.

BIRTH RECORD FOR 1913.

February	15	Male
February	22	Female
February	23	Male
March	5	Male
March	14	Male
April	7	Male
April	24	Female
April	24	Female
May	28	Female
July	1	Male
July	12	Male
July	18	Male
September	25	Male
October	22	Female
November	9	Female
December	3	Male

Total.....16 White born alive.

1913.

HOME DEPARTMENT.

DEATH RECORD.

Date		Sex	Cause of Death	Age.	No.
Jan.	3	Male	Lobar Pneumonia	51	1
Jan.	3	Female	Disseminated Tuberculosis	15	2
Jan.	4	Male	Pyelitis	74	3
Jan.	6	Female	Lobar Pneumonia — Semile Dementia	67	4
Jan.	7	Male	Cerebral Syphilis (Thrombosis)	42	5
Jan.	17	Male	Pulmonary Tuberculosis	28	6
Jan.	18	Male	Cerebral Hemorrhage	56	7
Jan.	19	Female	Pulmonary Tuberculosis	29	8
Jan.	23	Male	Intestinal Tuberculosis	30	9
Jan.	24	Male	Pulmonary Tuberculosis (Hemorrhage)	46	10
Jan.	28	Male	Valvular Disease of Heart	32	11
Jan.	29	Male	Lobar Pneumonia	58	12
Feb.	1	Male	Pulmonary Tuberculosis	26	13
Feb.	2	Male	Purulent Pleurisy	48	14
Feb.	5	Male	Pulmonary Tuberculosis	24	15
Feb.	8	Male	Gangrene of Leg	48	16
Feb.	10	Male	Exhaustion from Psoas Abscess	56	17
Feb.	11	Male	Pulmonary Tuberculosis	31	18
Feb.	11	Male	Pulmonary Tuberculosis	37	19
Feb.	12	Male	Lobar Pneumonia	60	20
Feb.	14	Female	Pulmonary Tuberculosis	22	21
Feb.	22	Male	Valvular Disease of the Heart	46	22
Feb.	24	Male	Cerebral Hemorrhage — Arteriosclerosis	74	23
Mar.	9	Male	Disseminated Tuberculosis	46	24
Mar.	10	Male	Pyaemia	53	25
Mar.	10	Male	Pulmonary Tuberculosis	31	26
Mar.	13	Male	Pulmonary Tuberculosis	46	27
Mar.	16	Male	Sepsis from Ischis—Rectal Abscess, injury with cord involvement	31	28
Mar.	18	Male	Chronic Interstitial Pneumonia	61	29
Mar.	18	Male	Arteriosclerosis — Semile Dementia	69	30
Mar.	24	Male	Pulmonary Tuberculosis	37	31
Mar.	30	Female	Senile Pneumonia	73	32
Apr.	2	Male	Senile Pneumonia	63	33

Date	Sex	Cause of Death	Age.	No.
Apr. 7	Male	Cerebral Hemorrhage	67	34
Apr. 15	Male	Oedema Glottis	54	35
Apr. 24	Male	Bronchopneumonia — Senile Dementia	81	36
Apr. 30	Male	Exhaustion from Carcinoma of Face	54	37
May 1	Male	Exhaustion from Carcinoma of Face	78	38
May 2	Male	Valvular Disease of Heart	45	39
May 8	Male	Congenital Lues (Month)	1	40
May 10	Male	Lobar Pneumonia—Ch. Alcoholism	36	41
May 11	Male	Pulmonary Tuberculosis	23	42
May 12	Female	Pulmonary Tuberculosis	19	43
May 16	Female	Lobar Pneumonia — Senile Dementia	78	44
May 16	Male	Dementia Paralytica	50	45
May 19	Male	Pulmonary Tuberculosis	48	46
May 21	Male	Arteriosclerosis—Cerebral Hemorrhage	68	47
June 1	Male	Pulmonary Tuberculosis	28	48
June 1	Male	Pulmonary Tuberculosis	42	49
June 1	Male	Pulmonary Tuberculosis	35	50
June 3	Male	Acute Miliary Tuberculosis	50	51
June 8	Male	Pulmonary Tuberculosis	28	52
June 11	Male	Cerebral Gumma	36	53
June 11	Female	Lobar Pneumonia—Senility	77	54
June 14	Male	Pulmonary Tuberculosis	31	55
June 20	Male	Lobar Pneumonia—Senility	80	56
June 26	Male	Tuberculosis of Knee Joint—Septic Inf.	47	57
June 27	Female	Suppurative Cholecystitis	78	58
June 30	Male	Pulmonary Tuberculosis	65	59
July 1	Male	Pulmonary Tuberculosis	38	60
July 2	Male	Cholera Infantum	8 Mths. 3 days	61
July 12	Female	Status Epilepticus	32	62
July 23	Male	Artrophic Cirrhosis of Liver	61	63
July 24	Male	Pulmonary Tuberculosis	25	64
July 25	Male	Carcinoma of Gall Bladder	55	65
July 30	Male	Alcoholism (Delirium Tremens)	50	66
July 31	Male	Pulmonary Tuberculosis	50	67
Aug. 2	Male	Hypertrophic Emphyseme of Lungs—Dilat. of Heart	62	68
Aug. 6	Female	Pulmonary Tuberculosis	39	69

Date	Sex	Cause of Death	Age.	No.
Aug. 9	Male	Sclerosis of Kidney, Chronic Alcoholism	50	70
Aug. 21	Male	Pulmonary Tuberculosis	75	71
Aug. 28	Male	Disseminated Tuberculosis	22	72
Sept. 7	Female	Pulmonary Tuberculosis	27	73
Sept. 15	Male	Chronic Bright's Disease	22	74
Sept. 20	Male	Senile Pneumonia	70	75
Sept. 27	Male	Pulmonary Tuberculosis	64	76
Sept. 28	Male	Arteriosclerosis	82	77
Oct. 1	Male	Hypertrophic Emphysemia of Lungs	46	78
Oct. 3	Female	Senile Pneumonia	73	79
Oct. 4	Male	Chronic Interstitial Nephritis	61	80
Oct. 5	Female	Pulmonary Tuberculosis	30	81
Oct. 7	Female	Arteriosclerosis	81	82
Oct. 9	Female	Compression Myelitis due to Malignant Tumor of Cervical Spine	52	83
Oct. 11	Female	Rachitis, Complicated by Tetany	Months 14½	84
Oct. 16	Male	Pulmonary Tuberculosis	36	85
Oct. 21	Male	Congenital Lues	Days 26	86
Oct. 23	Male	Transverse Myelitis	52	87
Oct. 27	Female	Organic Disease of Heart	41	88
Oct. 29	Female	Pulmonary Apoplexy, secondary to Cerebral Hemorrhage from Arterioscler	75	89
Oct. 30	Female	Pulmonary Tuberculosis	21	90
Oct. 30	Female	Pulmonary Tuberculosis	20	91
Oct. 30	Male	Tuberculosis of Lungs and Larynx	31	92
Nov. 5	Female	Lobar Pneumonia	67	93
Nov. 5	Female	Pulmonary Tuberculosis	35	94
Nov. 9	Male	Pulmonary Tuberculosis	20	95
Nov. 9	Male	Alcoholism (Delirium Tremens)	43	96
Nov. 13	Male	Lobar Pneumonia	74	97
Nov. 20	Female	Lues	40	98
Nov. 23	Female	Arteriosclerosis Broncho—Pneumonia Secondary	77	99
Nov. 30	Male	Organic Disease of Heart	47	100
Nov. 21	Male	Organic Disease of Heart	66	101
Dec. 3	Male	Arteriosclerosis	80	102
Dec. 4	Male	Pulmonary and Laryngeal Tuberculosis	27	103

Date	Sex	Cause of Death	Age.	No.
Dec. 5	Male	Arteriosclerosis—Enteritis	65	104
Dec. 13	Male	Exhaustion from Tabes Dorselis and Erysipelas	44	105
Dec. 15	Male	Pulmonary Tuberculosis	30	106
Dec. 9	Female	Lobar Pneumonia	101	107
Dec. 16	Female	Broncho Pneumonia—Ibo Colitis	3	108
Dec. 20	Female	Lobar Pneumonia	77	109
Dec. 22	Male	Pulmonary Tuberculosis	39	110
Dec. 23	Male	Pulmonary Tuberculosis	37	111
Dec. 31	Male	Pulmonary Tuberculosis	58	112

ALLEGHENY COUNTY HOSPITAL FOR THE INSANE, WOODVILLE, PA.

REPORT FOR THE YEAR ENDING DECEMBER 31, 1913.

Date	Sex	Cause of Death	Age.	No.
Jan. 6	Male	Terminal Dementia	42	1
Jan. 23	Male	Measles	45	2
Jan. 26	Male	Variola	33	3
Jan. 28	Male	Variola	32	4
Jan. 29	Female	Senile Dementia	83	5
Jan. 31	Male	Terminal Dementia	44	6
Jan. 31	Male	Status Epilepticus	49	7
Feb. 6	Female	Terminal Dementia	53	8
Feb. 11	Male	Status Epilepticus	40	9
Feb. 12	Female	Uremia	63	10
Feb. 13	Female	Tuberculosis	22	11
Feb. 15	Male	Terminal Dementia	38	12
Feb. 19	Male	Variola	46	13
Feb. 20	Female	Terminal Dementia	53	14
Feb. 22	Female	Terminal Dementia	87	15
Feb. 23	Male	Variola	29	16
Feb. 24	Male	Val. Heart Disease	35	17
Feb. 24	Male	Terminal Dementia	32	18
Mar. 5	Male	Paralysis	45	19
Mar. 8	Male	Pul. Tuberculosis	51	20
Mar. 8	Male	Terminal Dementia	77	21
Mar. 14	Female	Terminal Dementia	44	22
Mar. 18	Male	Uremia	61	23
Mar. 20	Female	Dementia Praecox	33	24
Mar. 21	Male	Pul. Tuberculosis	29	25
Apr. 4	Male	Terminal Dementia	56	26
Apr. 8	Male	Paralysis	56	27
Apr. 9	Male	Terminal Dementia	76	28
Apr. 11	Female	Laryngeal Phthisis	46	29
Apr. 13	Male	Terminal Dementia	42	30
Apr. 14	Female	Status Epilepticus	20	31
Apr. 22	Female	Basilar Meningitis	23	32
Apr. 24	Male	Gen. Tuberculosis	27	33
Apr. 25	Female	Epileptic Psychosis	36	34
Apr. 28	Female	Terminal Dementia	57	35
Apr. 28	Male	Paralysis	33	36
Apr. 28	Female	Epileptic Psychosis	34	37
May 2	Male	Uremia	38	38
May 3	Male	Hemiphlegia	42	39

Date	Sex	Cause of Death	Age.	No.
May 5	Male	Terminal Dementia	76	40
May 6	Male	Tuberculosis	27	41
May 7	Male	Pul. Tuberculosis	25	42
May 8	Male	Pul. Tuberculosis	43	43
May 14	Female	Terminal Dementia	42	44
May 18	Male	Terminal Dementia	37	45
May 19	Female	Terminal Dementia	56	46
May 20	Male	Terminal Dementia	84	47
May 20	Female	Gen. Tuberculosis	55	48
May 20	Female	Pul. Tuberculosis	32	49
May 22	Female	Terminal Dementia	30	50
May 25	Female	Uremia	65	51
May 28	Male	Pneumonia	60	52
June 1	Male	Terminal Dementia	29	53
June 1	Male	Uremia	64	54
June 9	Male	Terminal Dementia	58	55
June 23	Male	Status Epilepticus	26	56
June 24	Male	Pul. Tuberculosis	34	57
June 24	Female	Terminal Dementia	30	58
July 2	Female	Terminal Dementia	34	59
July 3	Male	Terminal Dementia	45	60
July 3	Female	Metral Heart Dis.	63	61
July 3	Female	Gangrene	70	62
July 13	Female	Terminal Dementia	64	63
July 13	Female	Pul. Tuberculosis	18	64
July 15	Female	Constitutional Depressive Psychosis	57	65
July 15	Male	Ac. Tub. Peritonitis	31	66
July 15	Female	Status Epilepticus	42	67
July 20	Male	Carcinoma of Liver	62	68
July 24	Female	Enteritis	67	69
July 28	Female	Pul. Tuberculosis	28	70
July 28	Male	Terminal Dementia	86	71
July 30	Female	Pul. Tuberculosis	32	72
July 30	Male	Terminal Dementia	59	73
July 31	Male	Terminal Dementia	50	74
Aug. 2	Male	Terminal Dementia	31	75
Aug. 2	Male	Gen. Tuberculosis	41	76
Aug. 3	Female	Gen. Tuberculosis	25	77
Aug. 15	Male	Gen. Tuberculosis	48	78
Aug. 16	Male	Terminal Dementia	53	79
Aug. 20	Male	Ex. from Congenital Hydrosephalus	17	80
Sept. 15	Female	Uremia due to Acute Bright's Disease	72	81

Date	Sex	Cause of Death	Age.	No.
Sept. 20	Male	Uremia	45	82
Sept. 30	Male	Paretic Seizures	36	83
Oct. 3	Female	Ex. due to Manic Depressive Psychosis	47	84
Oct. 6	Female	Carcinoma of Stomach	63	85
Oct. 8	Female	Carcinoma of Stomach	45	86
Oct. 12	Male	Septicaemia	37	87
Oct. 15	Female	Pul. Tuberculosis	40	88
Oct. 16	Male	Terminal Dementia	54	89
Oct. 18	Female	Terminal Dementia	51	90
Oct. 19	Female	Terminal Dementia	43	91
Oct. 21	Male	Terminal Dementia	42	92
Oct. 23	Male	Convulsions due to Paresis	39	93
Oct. 25	Female	Terminal Dementia	44	94
Oct. 30	Male	Terminal Dementia	41	95
Nov. 3	Male	Terminal Dementia	62	96
Nov. 7	Male	Ex. from Senile Psychosis	56	97
Nov. 17	Female	Pul. Tuberculosis	27	98
Nov. 19	Female	Terminal Dementia	48	99
Nov. 29	Male	Septicaemia	77	100
Nov. 27	Female	Ex. due to Melancholia	54	101
Dec. 7	Female	Gen. Tuberculosis	26	102
Dec. 8	Female	Pul. Tuberculosis	32	103
Dec. 10	Female	Septicaemia	69	104
Dec. 11	Female	Gen. Septicaemia	54	105
Dec. 11	Male	Carcinoma of Throat	35	106
Dec. 12	Male	Pul. Tuberculosis	29	107
Dec. 13	Female	Gen. Paralysis	43	108
Dec. 13	Male	Pul. Tuberculosis	35	109
Dec. 22	Male	Pul. Tuberculosis	24	110
Dec. 23	Male	Broncho Pneumonia	28	111
Dec. 25	Male	Progressive Paralysis	35	112
Dec. 26	Female	Pul. Tuberculosis	31	113

ARTICLES MADE IN THE SEWING ROOM DURING THE YEAR 1913.

Aprons, Gingham	360	pieces
Aprons, White	111	"
Aprons, Attendants	42	"
Aprons, Nurses	30	"
Chemise	17	"
Coffee Strainers	7	"
Covers, Stand	57	"
Covers, Bureau	6	"
Curtains, Sash	4	"
Curtains, Long	3	"
Cushions	8	"
Doilies	3	"
Drawers, Women's	9	"
Drawers, Men's	60	"
Dresses, Patients	226	"
Dresses, Night	97	"
Laundry Bags	15	"
Mattress Ticks	2	"
Napkins	24	"
Pillow Cases	760	"
Sheets, Single	83	"
Sheets, Double	547	"
Sheets, Rubber	9	"
Shirts, Men's	256	"
Skirts, Cheviot	85	"
Skirts, Flannel	64	"
Sleeves	36	"
Towels, Tea	354	"
Towels, Hand	508	"
Towels, Roller	448	"
Table Covers	4	"
Uniforms, Nurses	21	"
Long Draperies	3	"
Window Draperies	3	"
Bread Sheets	6	"
Gauze	6	webs
Thin Muslin	3	"
Trunk Covers	1	piece
Girls' Dresses	77	"
Infants' Dresses	36	"

Hospital Gowns	42	"
Ice Bags, Covers	3	"
Cradle Ticks	3	"
Drop Clothes	2	"
Diapers	298	"
Cook's Covers	24	"
Covers for Generator	1	"
Mail Bags	2	"
Children's Night Dresses	30	"
Children's Shirts	40	"

DEPARTMENT FOR THE INSANE.

CLOTHING, ETC., MADE DURING THE YEAR 1913.

Aprons, White	131	pieces
Aprons, Gingham	429	"
Aprons, Rubber	5	"
Aprons, Denim	61	"
Aprons, Cooks	15	"
Aprons, Bakers	24	"
Bed Pads	48	"
Belts	11	"
Bibs	11	"
Bed Gowns	60	"
Bed Curtains	3	"
Covers, Tray	567	"
Covers, Stand	50	"
Covers, Table	30	"
Covers, Bureau	74	"
Covers, Sideboard	8	"
Curtains, Sash	121	"
Curtains, Long	62	"
Corset Covers	7	"
Coffee Strainers	8	"
Doilies	6	"
Drawers, Men's	58	"
Drawers, Women's	344	"
Dresses, Patients	876	"
Dresses, Night	127	"
Iron Holders	291	"
Laundry Bags	10	"
Mattress Ticks	389	"
Mattresses	113	"
Neckties	138	"
Napkins	472	"
Pillow Ticks	116	"
Pillow Cases	1,656	"
Bolster Cases	178	"
Restraint Jackets	65	"
Sheets, Single	2,008	"
Sheets, Rubber	174	"
Shirts, Men's	61	"
Skirts, Cheviot	15	"
Skirts, Flannel	53	"
Shirt Waists	3	"
Towels, Tea	315	"

Towels, Hand	742	"
Towels, Roller	1,382	"
Towels, Restraint	110	"
Trousers	4	pairs
Splashers	25	pieces
Sanitary Napkins	104	"
Table Cloths	277	"
Bed Drapery	6	"
Vests, Canton Flannel	6	"
Paint Cloths	10	"
Paint Pads	4	"
Night Caps	2	"
Skirts, Dress	2	"
Restraint Waists	32	"
Sleeves	6	"
Uniforms, Nurses	89	"
Skirts, Uniform	5	"
Waists, Uniform	11	"
Aprons, Uniform	269	"
Bibs, Apron	6	"
Cuffs, Nurses	161	"
Caps, Nurses	149	"

FARM PRODUCTS DELIVERED FOR MAINTENANCE DURING THE YEAR 1913.

Beets	3,657 bushels
Beans, Lima	28 bushels
Beans, Bermuda	414 bushels
Cabbage	1,229 bushels
Celery	237 bunches
Corn, Green	83 bushels
Corn, Green	228 dozen
Carrots	698 bunches
Carrots	19 bushels
Cucumbers	135 dozen
Lettuce	74½ bushels
Milk	30,429 gallons
Onions, Green	7,734 bunches
Onions, Bermuda	60 bushels
Peas	17 bushels
Parsley	224 bunches
Parsnips	385 bushels
Potatoes	2,683 bushels
Pork	835 pounds
Rhubarb	4,695 bunches
Rutabaga	55 bushels
Squash	27 bushels
Sauerkraut	82 barrels
Strawberries	753 quarts
Tomatoes	640 bushels
Eggplant	166 heads
Peppers	43 bushels
Eggs	226 dozen
Wheat	3 bushels

Charged at the lowest market value with $10,491.61.

FARM PRODUCTS DELIVERED FOR FEED 1913.

Corn, Yellow	1,000 bushels
Oats	654 bushels
Mangolds	150 bushels
Insilage	200 tons
Fodder	528 shocks
Hay	110 tons

To the Honorable Board of Managers of the Allegheny County Home and Hospital for the Insane.

GENTLEMEN:

I wish to make a report of the work done, and results accomplished on the farm during the year 1913, along with plans for the year 1914.

This year's work has been rather difficult, for early in the Spring it was delayed for several weeks on account of an outbreak of smallpox. There was very little accomplished until after the first of April. The delay in the Spring put the work back, so that it was necessary to hire a team for nearly a month, to help do the plowing.

All of the crops were planted in good time, except the corn that was allowed to mature. It would have been better if we would have been able to plant it ten days earlier. Although it was a year very unfavorable for the raising of potatoes, because of the warm, moist weather about the blossoming period of the plant, we were able to control this fungous disease, and the potato beetle by repeated sprayings and finally harvested a crop of potatoes which I believe were not equaled in this part of the country.

The production of 1912 and 1913 was as follows:

	1913	1912
Hay	110 tons	40 tons
Oats	683 bushels	....
Wheat	654 bushels	....
Corn	1,000 bushels	....
Ensilage	200 tons	100 tons
Fodder	528 shocks	300 shocks
Cow Beets	200 bushels	515 bushels
Beets	2,655 bunches	78 bushels
Beans, Lima	28 bushels	29 bushels
Beans, Green	415 bushels	249 bushels
Cabbage	1,402 bushels	1,047 bushels
Celery	75 bunches	1,653 bunches
Corn, Green	314 bu. 76 doz.	328 bushels
Carrots	698 bun. 19 bu.	17 bushels
Cucumbers	42½ dozens	70 dozen
Lettuce	74½ bushels	45 bunches
Milk	30,429 gallons	19,675 gallons
Onions, Green	6,855 bunches	3,500 bunches

	1913	1912
Onions, Berm.	60 bushels	75 bushels
Peas	48 bushels	25 bushels
Parsley	226 bunches	....
Parsnips	155 bushels	52 bushels
Potatoes	*2,663 bushels	*1,701 bushels
	3,700 bushels Prod.	
Pork	835 pounds	....
Rhubarb	4,685 bunches	1,970 bushels
Squash	34	
Sauerkraut	64 barrels	62 barrels
Strawberries	758 quarts	151 quarts
Tomatoes	640 bushels	654 bushels
Egg Plant	793	49 bushels
Peppers	302	....

*Delivered for maintenance from farm.

The summary of yields and conditions of crops are:

Wheat, 25 bushels to the acre. Some was lost in harvesting, but all was finally put in the barn in very good condition. Forty bushels were used on the farm for seed, and 26 bushels were sold for seed.

Oats, 44 bushels to the acre. Straw was short.

Potatoes, 142 bushels to the acre. Growth was checked by blight and severe attack of the Potato Beetle. Spraying with lead arsenate was very effective for the beetle. Spraying with Bordeaux was effective for the blight where thoroughly applied, and applied early.

Cabbage, medium to large and very good quality.

Sweet corn, very good. First crop should have been planted earlier. Should have had larger acreage.

Field corn, heavy stand. Fodder put into silos in excellent condition. There were no floods on the flats to hinder the harvest or ruin the crop. One thousand bushels of corn was husked from what was left of the fodder corn after the two 100-ton silos were filled.

LIVE STOCK.

Dairy. The Dairy is now composed of 34 registered milch cows; one registered herd bull; 9 registered yearlings; 5 registered heifer calves; 3 registered bull calves (2 of which are spoken for); 1 grade cow, and 1 grade

heifer; making a total of 54 head. The old grade cows have been disposed of and pure bred cows have been put in their places. A decided increase of 10,754 pounds of milk has been made over the record of last year, with practically the same number of milch cows. We have only 2 or 3 cows that give less than 7,000 pounds of milk a year. It is our desire to weed out still more closely and build up a herd, none of which will give less than 9,000 pounds a year. I would suggest that before further advancement is made, that the cattle be tested again for tuberculosis, and if any react, that the Bang Method for the Repression of Tuberculosis in cattle be put into practice.

POULTRY. The egg yield has been increased, but the year cannot be called a successful one in our poultry department. We are now taking steps to put the plant on a commercial basis. We hope to show gratifying results this coming year.

SWINE. The production of pork has been a rather difficult one. Twice we have been placed under quarantine. We have lost 22 hogs during that time on account of hog cholera. It has been suggested by the Veternarian that we persevere, and raise a lot of hogs that are naturally immuned.

In addition to the regular farm work, during the Summer, we have hauled anywhere from two to eight carloads of freight from the station each week; did grading and construction of walks, and driveways on the front lawn; also above the Men's Dormitory; constructed a new silo; built a manure pit; hauled dirt to fill in a hundred or more mine holes, and built a dike along the creek to keep it from overflowing the flat.

PLANS FOR 1913.

We are planning to push forward the work on the road to the new Tubercular Hospital; to build about 2 miles of fence on the new farm; and to clear part of the

new farm of underbrush. We desire to plow a part of it for Spring crops. It has been planned to grow less wheat and more of the cash crops, such as potatoes, hay, oats, etc., for which we have such a demand.

Nearly 40 acres of ground was plowed in the Fall. This ground will be disced thoroughly in the Spring, and will be in very good condition for the early planting of oats and potatoes.

C. A. SPENCER,
Farmer.

Financial Report

of the

Allegheny County Workhouse

and

Inebriate Asylum

for the Year

1913

STATEMENT

OF THE

CASH RECEIPTS AND EXPENDITURES

OF THE

ALLEGHENY COUNTY WORKHOUSE

From January 1st to December 31st, 1913, both dates inclusive.

RECEIPTS.

Cash on hand January 1, 1913	$ 25,471 78
Cash received from County Treasurer, Special appropriation for modernizing cell room called West Wing, and betterments	100,000 00
Cash received from Treasurer of Allegheny County for maintenance	85,000 00
Cash received from County Commissioners of Allegheny County, refunding amount paid L. M. Fagan, Probation Officer, for earnings of prisoners	1,087 45
Cash received from interest on daily balances	664 97
From other counties for maintenance of their prisoners	27,286 61
From hired labor of prisoners and employees	586 31
From blacksmithing, horseshoeing, gasfitting, etc	48 44
From bookbinding	2 75
From laundry work	1,315 96
From officers and notary fees	82 90
From railroad tickets, telephone charges, etc., refunded	117 22
From interest on notes and accounts	60 00
From house rent	102 42
From contents of contribution box	2 26
From refund on empty cement sacks	467 70
From bills receivable paid	200 00
From sale of natural gas	479 91
From sale of lumber, lime, cement, etc	237 10
From sale of scrap metal, rags, old barrel, etc	183 27
From sale of pipe, glass, paint, and from painting	243 69
From sale of tar	183 00

From sale of live stock (pigs, calves, cows and cattle)	4,232 14
From sale of provisions, kraut, etc	2,273 59
From sale of farm products and flowers	3,147 78
From sale of screens, sleds, and repairing done by carpenter	185 42
From sale of shoes, and repairing of shoes and clothing	1,645 75
From sale of machinery	350 00
From sale of chairs	22,311 44
From sale of rag carpet and rugs	11,498 16
From sale of shoe and scrub brushes	9,719 60
From sale of brooms	39,028 49
	$338,216 11

EXPENDITURES.

EXTRAORDINARY.

Modernizing old cell room designated West Wing, including Dining Room and Kitchen:		
For material and labor		$ 95,161 39
New Barn:		
For material and labor	$5,874 20	
For equipment	32 50	
		5,906 70
		$101,068 09

CURRENT EXPENSES.

For broom corn and other material and expenses	$ 19,896 83
For freight paid on material and manufactured brooms	3,866 63
For wages of employee in broom factory	1,298 35
For overwork paid prisoners for making brooms	865 17
For bristles, tampico, rice root, blocks, etc	5,754 77
For freight paid on same	190 00
For cotton and woolen warp, new carpet rags, etc	7,189 08
For freight paid on material and manufactured carpet	302 35
For wages of employee in carpet factory	1,160 54
For dowels, reeds, varnish, etc., for chair factory	26,516 44
For freight paid on material and manufactured chairs	1,371 67
For wages of employee in chair factory	1,165 32
For miscellaneous machinery	937 81
For interest paid on mortgage resting on farm	819 08
For payment in full of mortgage resting on part of farm	1,400 00
For bills payable—cash payment on mortgage	5,000 00
For general freight, expressage and railroad tickets	1,532 35
For gratuities given prisoners	1,028 15
For salaries and wages	69,534 49
For traveling expenses	139 00
For boiler inspection	27 00
For rent of telephone and telegraphing	255 96
For rent of Delafield farm for 1913	400 00
For road tolls and expenses	50 10
For library, stationery and postage	1,183 70
For expenses for conveying and recapturing escaped prisoners	314 04
For fire insurance	2,867 99

For general repairs of buildings, machinery, etc.		6,323 50
For brushes, spectacles, combs, etc.		138 83
For benzine, gasoline and lamp oil, etc.		765 49
For building material		494 89
For farm tools, seed, manure, phosphates, etc.		4,039 51
For live stock		1,286 25
For hardware and tools		986 43
For coal and gas		14,708 89
For drugs and medicines		1,215 75
For clothing and bedding		1,211 21
For furniture and carpets		186 33
For material used in power-loom department in the manufacture of cloth, shirting, toweling, etc., used in the prison		1,295 60
For earnings of desertion and non-support prisoners		1,092 00
For shoes, leather and findings		3,486 18
For flour		9,297 67
For beef		11,790 26
For groceries and provisions		5,725 47
For feed for horses and cows		3,717 09
For automobile licenses		27 00
For audit of books		360 00
		$324,283 26
Cash in hand of Treasurer	$ 11,072 03	
Cash and checks in office	2,876 97	
	$ 13,949 00	
Less warrant outstanding at date	16 15	
		13,932 85
		$338,216 11

A. H. LESLIE,
Superintendent.

SUPERINTENDENT'S REPORT.

The above mentioned improvements will cost, when completed, approximately about $261,891.78.

As a matter of convenient reference and record, we deem it proper to introduce into our report, at this time, statistics showing the Improvements made and Construction Work done, giving the money expended, and labor performed by prisoners, by inserting the following list; opposite to each item you will find shown the amount of cash paid for labor and material, as well as the number of days of Prison labor used, cost of same being based on a minimum figure. The total cost of these improvements and work aggregating $659,-749.03.

NEW SEWAGE PLANT, in accordance with plans of State Board of Health:		
Cash for Labor and Material	$ 11,367 47	
Labor furnished	5,684 00	
		$ 17,051 47
NORTH WING—New cell house—		
Cash paid for labor and material	$213,398 24	
Labor furnished	44,463 50	
Equipment for same	1,670 24	
		$259,531 98
CONCRETE WALLS—building and extending same—		
Cash paid for labor and material	$ 16,055 70	
Labor furnished	21,133 00	
		$ 37,188 70
Building Steam Condensation System—		
Cash paid for installation of same		2,178 88
Ice-making and Refrigerating Plant—building of		5,489 08
New Concrete Porch—administration building		4,205 27
New Concrete and Brick Workshop—building of—		
Cash paid for labor and material	$ 10,590 77	
Labor furnished	7,528 50	
		$ 18,119 27
New Barn on Farm—building of—		
Cash paid for labor and material	$ 12,407 00	
Labor furnished	3,642 50	
		$ 16,049 50

Changing lighting system in Administration Building and Chapel, from Gas to Electricity		938 01
Modernizing West Wing—Cell House—		
Cash paid for labor and material	$177,777 61	
Labor furnished	43,043 00	
		$220,820 61
Installation of new 12 inch Water Line from Reservoir to Yard		2,939 74
NEW FARM ACREAGE PURCHASED—		
175 acres in 1910	50,535 12	
82.333 acres in 1912	24,701 40	$ 75,236 52
Grand Total		$659,749 03

of which amount $534,254.53 shows cash paid out, and $125,494.50 represents the amount chargeable to Prison Labor.

All of the above improvements, and purchases of Farm Land, covering a period of seven (7) years, have been provided for by the County Commissioners, out of the current revenues from year to year.

REPORT

of the

Allegheny County Industrial and Training School for Boys

for the Year

1913

STATISTICAL REPORT FOR YEAR 1913.

Last Six Months.

Number on School Register, July 1st, 1913		207
Received since July 1st, 1913		68
Number paroled since July 1st	32	
Number discharged since July 1st	5	
Number escaped since July 1st	9	
Number deaths since July 1st	0	
Number transferred to other institutions	1	
Total number deducted from enrollment of school	47	
Number enrolled in School January 1st, 1914		228
Number paroled to July 1st, 1913		55
Number paroled since July 1st, 1913		32
Total number paroled to January 1st, 1914		87

DISPOSITION OF BOYS ON PAROLE.

Sent to their home	71
Sent to foster homes	16
Other dispositions	0
Returned to school (still detained)	8
Employment obtained for	65
Discharged from parole by attaining 21 years	0

NATIONALITY.

American	119
Austrian	9
Bohemian	0
Colored	63
Croatian	2
Danish	0
English	3
French	0
Dutch	0
German	21
Hungarian	6
Greek	1

Irish	32
Italian	33
Roumanian	0
Lithuanian	1
Polish	28
Russian	14
Servian	0
Scotch	1
Slavish	6
Swedish	0
Swiss	2
Welsh	0
Assyrian	0
Belgian	0
Bavarian	0
Canadian	1
Finlander	0

RELIGION.

Protestant	127
Catholic	196
Hebrew	19
Moslem	0

FINANCIAL STATEMENT.

December 31st, 1912, to December 31st, 1913.

Amount appropriated for Maintenance of School during year		$ 90,000 00
Amount expended for Maintenance of School during year		44,952 08
Balance available for Maintenance at close of year		$ 45,047 92
Amount expended for Maintenance during year Dec. 31, 1912, to Dec. 31, 1913, for the following items:		
Beds and Bedding	$ 129 94	
Clothing (including Shoes)	5,098 87	
Medical Supplies	155 47	
General Supplies	1,341 83	
Feed (Cattle, Poultry, etc.)	1,505 24	
Freight and Express	816 48	
Food Supplies	9,919 15	
Furniture and Furnishings	60 25	
General Repairs and Expense	4,168 99	
Farm Supplies	1,574 00	
Laundry Supplies	1,298 14	
Officers' Salaries and Wages	17,954 70	
Boys' Earnings	929 02	
Total		$ 44,952 08
Average weekly cost per boy, year 1913		4 58
Per capita cost per boy for year 1913		237 12

Note—The cost per boy per year at the following institutions is as follows:

St. Charles School, Ill.	$246 00
Clairmont School, Ind.	251 00
Lancaster, Mass.	246 00
Westboro, Mass.	244 00
Industry, N. Y.	245 00
Hudson, Ohio	286 00

Amount appropriated for construction, extension and equipment for current year, 1913	$ 130,276 25
Amount expended for same, current year 1913	170,214 15
Amount expended for construction, extension and equipment to date of last report	169,852 23
Amount expended for same since date of last report	170,214 15
Total amount expended for same to date	$ 340,066 38

Note—In regard to the above appropriations and expenditures, it might be added, that the balance available for maintenance was turned into the Bond accounts, and used accordingly. The amount $130,276.25 includes $20,000.00 specially appropriated to meet the demands upon the Bond accounts.

PROGRAM OF DAILY ACTIVITIES.

Boys rise at 5:45. Take shower bath. Breakfast at 6:45.

Report for school and work at 7:45. Dinner at 12 M.

Report for school and work at 1 P. M.

School and work ends at 4 P. M.

Each boy works three hours per day and attends school the same length of time.

SCHOOL.

Term—eleven months. Begins Sept. 1st. Ends July 31st.

Morning session—7:45 to 11. Afternoon sessions—1 to 4.

The following holidays are granted the boys, upon which they are excused from school and work on the farm: Christmas, Fourth of July, Saturday afternoons; and Wednesday afternoons after 2 P. M. from May 1st to September 30th.

Average attendance during term till date	229
Per cent. of attendance during term till date	97

LIST OF BUILDINGS.

Cottages completed and in use	13
Now under construction	2
Number of barns	3
Now under construction	1
Warehouse and office building combined	1
Laundry	1
Superintendent's residence	1
School building	1

Now under course of construction, two shops.

ROADS.

Amount built since last report, 2 miles; cost of same.....$ 40,000 00

RECEIPTS.

Amount realized from sale of oil, 1913	$ 4,615 16
Amount realized from sale of stock, including poultry, sheep, pigs, cattle, etc.	418 40
Amount realized from sale of farm products	161 57
Amount realized from sale of miscellaneous items	574 79
Total	$ 5,769 92

Compiled January 10th, 1914.

JAMES R. MELLON,
President Board of Managers.
E. Z. SMITH,
Secretary Board of Managers.

JAMES M. NORRIS,
Superintendent The Thorn Hill School.

SUPPLEMENTARY TO FOREGOING REPORT.

February 9th, 1914.

Mr. J. M. Norris, Supt.,
The Thorn Hill School,
Warrendale, Penna.

Dear Sir:

The following is a statement of the present enrollment at the Thorn Hill School, showing statistics in connection therewith up to February 1st, 1914:

Total enrollment			349
Paroled		89	
Returned for first time	18		
Re-paroled	9		
Returned for second time and still detained	1		
Total returned and still detained		10	
Total number boys on parole		79	
Escaped		16	
Discharged		19	
Sent to another school		1	
Total number having left school		115	
Total number of boys now at school			234

Average age of boys, 13 years 2 months 22 days.

Delinquent, 137.
Dependent, 212.

Committed on various charges as follows:

Vagrancy	35
Truancy	44
Dependent and neglected	46
Larceny	112
Incorrigibility	86
Assault and Battery	1
Burglary	6
Entering building	19

Disorderly conduct	2
Horse stealing	1
Attempted burglary	1
Malicious mischief	3
Felony	2
Embezzlement	1
	349

Nationalities as follows:

Irish	33
Hungarian	6
American	121
German	21
Russian	14
Swiss	24
Polish	30
Croatian	2
Scotch	1
English	3
Colored	65
Canadian	1
Greek	1
Slavish	6
Austrian	9
Lithuanian	1
Italian	33
	349

Religion as follows:

Protestant	132
Greek Catholic	1
Roman Catholic	199
Hebrew	17

Respectfully submitted,

H. C. CASSELBERRY,
Parole Officer.

Annual Report

of the

Coroner of Allegheny County

for the Year

1913

Annual Report of Samuel C. Jamison, Coroner of Allegheny County.

PITTSBURGH, PA., December 31, 1913.

Growing prosperity in the Pittsburgh District is being paid for in an alarming loss of human life. The thirteenth year of this century, while far from bringing ill fortune to the industrial world from a financial point of view, will go down in the history of Allegheny County with the grim record of having far more fatalities and sudden deaths than that of any year since the organization of the Coroner's Office. The record of 1913 is 3,177 deaths investigated by this office; an increase of 8 per cent. over the year 1910, which previously held the record, and an increase of 323 deaths, or 11 per cent., over the record of 1912.

"Good Times" invariably bring an increase in violent deaths, murderous crimes, and acts of self-destruction, for the self-evident reasons that the increase of the number of those employed in industrial and commercial pursuits brings a corresponding increase in the number of deaths from occupational causes, while financial prosperity tends to encourage the "high living," especially among the foreign classes, which results in murder and suicide, although the increase in these crime classifications is not so startling as it has been in past periods of prosperity.

Those interested in the conservation of human life should read in the record of the past year a warning, calling for increased vigilance and improved safeguards, and it is our intention to emphatically refer to needed reforms in the regulation of the operation of motor-driven vehicles,

the criminally careless operation of which by irresponsible persons is proving an increasing menace to public safety which could and should be remedied.

For the first time in years an entirely new death classification has been placed upon the Coroner's records. Motorcycles have claimed five lives in 1913. Forty-nine people lost their lives in automobile accidents during the year, an increase of 36 per cent. over 1912. Traction fatalities, which have shown a commendable decrease annually for the past ten years, show an increase of 26 per cent. for 1913, 56 lives having been lost in street car accidents in spite of a consistent effort to educate the public by the publication in newspapers and on placards of a comprehensive list of "Don'ts" for the benefit of the pedestrian and street railway patron.

Recommendations made in the past concerning the menace of the motor-driven vehicles have been ignored and the constant and universal infraction of the traffic regulations requiring a distance of at least ten feet to be maintained between vehicles on the streets is proving a growing peril.

In view of these facts it is recommended that immediate steps be taken towards the creation of a bureau for the supervision of motor-driven conveyances of all descriptions, and that a board of examiners be appointed to pass upon the merits of those placed in charge of such conveyances and to issue certificates to be revoked should the operator wilfully violate the safety regulations in which he has been instructed.

It is our opinion that while the "joy riding" juggernaut of the modern motorist, which reaps a grim harvest annually, and other carelessly operated vehicles continue to be a growing danger when the customary punishment is only the infliction of a small fine and costs, the operator would grow more careful should they know that an infrac-

tion of the regulations would mean the revocation of their license and the taking away of their means of livelihood.

This precautionary suggestion should also apply to elevator operators.

As an immediate precaution against accident we would urge those descending from street cars and pedestrians at street car crossings to remain on the curb line until the car has passed, to avoid stepping in front of some vehicle which has been concealed from them by the car.

The recommendation which has been made by this office that all refrigerating plants and other institutions having high pressure machinery should be more closely inspected to avoid fatal explosions.

Investigation of deaths from electrocution during the past year has developed the rather peculiar fact that wires of low voltage cause many fatalities. All those employed near low voltage wires or cables, in the past considered safe, should be warned of their danger.

Trespassers continue to meet death upon the railroads and officials should make especial effort to warn the public of the danger of this practice by conspicuous signs placed along the tracks at frequent intervals.

The progress made in the past year towards the elimination of the fatal grade crossings is to be commended, but the press should assist in keeping up the agitation against such death traps.

The newspapers can also materially assist in preventing murder and suicide by protests against the carrying of concealed weapons, especially by foreigners, and urging the proper enforcement of the law preventing the sale and possession of firearms and the indiscriminate sale of poisons.

The report for the year in detail follows:

	1912	1913	Increase	Decrease
ASPHYXIATED	15	....	....	....
Natural Gas	....	10	....	....
Bed Clothes	....	7	....	....
Clay and Dirt	....	2	....	....
False Teeth	....	1	....	....
Peanut	....	1	....	....
Burning Dump	....	2	....	....
Cinder Bank	....	1	....	....
Total	15	24	9	....
Automobiles	36	49	13	....
BURNS	92	....	....	....
Grate	....	19	....	....
Matches	....	12	....	....
Bon Fire	....	9	....	....
Gas Stove	....	22	....	....
Buildings	....	17	....	....
Natural Gas	....	4	....	....
Lamp	....	1	....	....
Oil Can	....	2	....	....
Stove	....	7	....	....
Miscellaneous	....	10	....	....
Total	92	103	11	....
ELECTROCUTED	10	....	....	....
Live Wire	....	12	....	....
Total	10	12	2	....
FALLS	173	....	....	....
From Window	....	14	....	....
From Scaffold	....	7	....	....
From Down Stairs	....	61	....	....
From Wagon	....	11	....	....
From On Street	....	21	....	....
From Roof	....	4	....	....
From Ladder	....	5	....	....
From Pole	....	4	....	....
On Floor in House	....	23	....	....

	1912	1913	Increase	Decrease
From Porch	....	10	....	....
Miscellaneous	....	34	....	....
Total	173	194	21	....
SHOOTING—				
Accidental	14	19	5	....
Justifiable	....	3	3	....
Stabbing, Justifiable	....	1	1	....
Heart Disease	393	366	....	27
POISON—				
By Mistake	24	....	....	....
By Carbolic Acid	....	7	....	....
Miscellaneous	....	17	....	....
Total	24	24	....	....
RAILROADS	199	....	....	....
Employees	....	81	....	....
Trespassing	....	125	....	....
Public Crossing	....	14	....	....
Depot Employees	....	2	....	....
Shop Employees	....	11	....	....
Fall from Passenger Train	....	2	....	....
Total	199	236	37	....
Traction	41	56	15	....
ELEVATORS	13	....	....	....
Crushed	....	6	....	....
Fall Down Shaft	....	6	....	....
Total	13	12	....	1
Jumped From Hospital Window	4	2	....	2
Coasting	2	2	....	....
EXPLOSION	6	....	....	....
Boiler	....	1	....	....
Dynamite	....	2	....	....
Gasoline Stove	....	1	....	....
Powder	....	1	....	....
Total	6	5	....	1

	1912	1913	Increase	Decrease
MINE	79	....	....	....
Fall of Slate	....	59	....	....
Run Over by Coal Car	....	18	....	....
Crushed Between Mine Pit Post and Car	....	11	....	....
Electrocuted	....	4	....	....
Run Over by Motor Car	....	6	....	....
Miscellaneous	....	7	....	....
Total	79	105	26	....
MILLS	131	....	....	....
Burns in Mill	....	25	....	....
Electrocuted	....	10	....	....
Fall of Iron or Steel	....	32	....	....
Caught in Machinery	....	17	....	....
Run Over by Train	....	27	....	....
Struck by Crane	....	24	....	....
Miscellaneous	....	38	....	....
Total	131	173	42	....
DROWNED	91	....	....	....
Accidental	....	10	....	....
Found Drowned	....	30	....	....
Bathing	....	34	....	....
Miscellaneous	....	24	....	....
Total	91	98	7	....
Executions	0	0	....	....
MURDER	54	....	....	....
Pushed Down Stairs	....	1	....	....
Dislocated Neck	....	1	....	....
Struck by Stone	....	5	....	....
Gun Shot (Riot)	....	1	....	....
Gun Shot	....	39	....	....
Struck by Pick	....	1	....	....
Struck by Auto	....	2	....	....
Stab Wound	....	10	....	....
Drowned	....	1	....	....
Struck by Bottle	....	2	....	....
Choked	....	2	....	....

	1912	1913	Increase	Decrease
Thrown From Window	....	1	....	....
Thrown on Floor	....	1	....	....
Total	54	67	13	....
Involuntary Manslaughter	5	1	....	4
MANSLAUGHTER	0	....	....	....
Street Car	....	1	....	....
Automobile	....	4	....	....
Burns	....	1	....	....
Fight	....	1	....	....
Total	0	7	7	....
Heat Prostration	8	31	23	....
Scalds	20	38	18	....
Struck by Lightning	4	2	....	2
Tuberculosis	84	90	6	....
SUICIDES	155	....	....	....
Shooting	....	45	....	....
Drowning	....	7	....	....
Hanging	....	18	....	....
Juumped From Bridge	....	1	....	....
Gas	....	5	....	....
Arsenic	....	1	....	....
Strangulation	....	1	....	....
Paris Green	....	2	....	....
Carbolic Acid	....	54	....	....
Strychnine	....	2	....	....
Rough on Rats	....	1	....	....
Cutting Throat	....	6	....	....
Bichloride of Mercury	....	5	....	....
Total	155	148	...	7
RIVER ACCIDENTS	8	....	....	....
Caught in Machinery	....	1	....	....
Explosion of Boiler	....	8	....	....
Total	8	9	1	....
Motor Cycles	0	5	5	....
Other Causes	....	1,295	....	....
Total Cases	2,854	3,177	323	....

Total by Month, 1913:

January	278
February	262
March	253
April	254
May	280
June	273
July	279
August	266
September	264
October	276
November	226
December	266
Grand Total	3,177

INDEX

Page

Judges of the Courts of Allegheny County 3
Officers of Allegheny County 5
Sinking Fund Commissioners 6
Board for the Assessment and Revision of Taxes 6
Board of Registration Commissioners, City of Pittsburgh 6
Board of Inspectors of Allegheny County Prison 7

List of Names of Persons in the Employ of Allegheny County and Monthly Salaries of Each 9
Sheriff's Office 9
Recorder's Office 10
Prothonotary's Office 11
Prothonotary's Office—County Court 12
Coroner's Office and Morgue 13
Clerk of Courts' Office 13
District Attorney's Office 14
Recorder's Office—Re-copying Department 15
Register of Wills' Office 15
Assistant Clerks of Orphans' Court 15
Stenographers of the Orphans' Court 16
Board of Registration Commissioners' Office 16
Board for the Assessment and Revision of Taxes' Office 16
Allegheny County Prison 18
Controller's Office 18
County Commissioners' Office 18
County Treasurer's Office 19
County Commissioners' Dept.—Deed Registry Office 19
County Commissioners' Dept.—Weights and Measures Office 20
Miscellaneous Pay-roll 20
Sheriff's Solicitor 20
County Engineer's Office 20
Probation Officers, Juvenile Court 21
Court of Common Pleas Stenographers 21

Page

Prothonotary's Office—Re-copying Department 21
Board of Viewers' Office 21
Probation Office for Adults 22
Morgue Employes—Engineers, Janitors, etc 22
Court House Employes—Superintendent, Janitors, etc 22
Road Engineer's Office 25
Court of Common Pleas—Clerks, Crier, etc 27
Orphans' Court—Crier and Tipstaff 27
County Court—Crier and Tipstaves 27
Court of Quarter Sessions—Crier and Tipstaves 28
County Bridges 28
Soldiers' Memorial Hall 29
Law Library 29
Controller's Preface 33

RECEIPTS.

Page

Appropriation No. 2—Interest 34
Appropriation No. 3—Fees and Salaries 35
Appropriation No. 4—Soldiers' Memorial Hall 36
Appropriation No. 6—Election Expenses 37
Appropriation No. 8—Coroner's Office 37
Appropriation No. 9—Advertising, Printing and Stationery 38
Appropriation No. 10—Court House 38
Appropriation No. 11—Jail 39
Appropriation No. 12—Court House and Jail 39
Appropriation No. 13—Court of Quarter Sessions 39
Appropriation No. 14—Court of Common Pleas 40
Appropriation No. 15—County Court 41
Appropriation No. 18—Commonwealth of Pennsylvania 41
Appropriation No. 19—Compromise Bond Sinking Fund 41
Appropriation No. 20—Bridges 41
Appropriation No. 24—Criminal Insane and Feeble Minded 44
Appropriation No. 26—Law Library 44
Appropriation No. 27—Aldermen, Justices of the Peace and Officers' Costs in Discharged Criminal Cases 44
Appropriation No. 28—Gas Inspection 45
Appropriation No. 29—Contingent Fund 45
Appropriation No. 30—Jail Extension Sinking Fund 46
Appropriation No. 34—Dog Tax 46
Appropriation No. 35—State Tax 47
Appropriation No. 36—Good Roads, Act of 1895 47
Appropriation No. 37—Jail and Court House Extension Sinking Fund 48
Appropriation No. 38—County Home Sinking Fund 49
Appropriation No. 39—County Road Sinking Fund 49
Appropriation No. 41—Refunding Bonds Sinking Fund 50
Appropriation No. 42—Memorial Hall Sinking Fund 50
Appropriation No. 44—Allegheny County Industrial and Training School for Boys 51
Appropriation No. 45—Site and Erection, New Court House 51
Appropriation No. 47—County Bridge Sinking Fund 52
Appropriation No. 48—Juvenile Home Sinking Fund 52
Lien Docket 53
County Taxes 53
State Taxes 53
Recapitulation of Revenues 54

EXPENDITURES.

Page

Appropriation No. 2—Interest 55
Appropriation No. 3—Fees and Salaries 56
Appropriation No. 4—Soldiers' Memorial Hall 63
Appropriation No. 5—Assessment of Taxes 66
Appropriation No. 6—Election Expenses 66
Appropriation No. 7—Constables, etc., for Commitments 69
Appropriation No. 8—Coroner's Office 69
Appropriation No. 9—Advertising, Printing and Stationery 72
Appropriation No. 10—Court House 76
Appropriation No. 11—Jail 80
Appropriation No. 12—Court House and Jail 81
Appropriation No. 13—Court of Quarter Sessions 85
Appropriation No. 14—Court of Common Pleas 92
Appropriation No. 15—County Court 93
Appropriation No. 16—Supreme Court 93
Appropriation No. 17—Sealers of Weights and Measures 94
Appropriation No. 18—Commonwealth of Pennsylvania 94
Appropriation No. 19—Compromise Bond Sinking Fund 95
Appropriation No. 20—Bridges 95
Appropriation No. 21—Roads, etc. 109
Appropriation No. 22—Penna. Training School, "Morganza" 110
Appropriation No. 23—Western Penitentiary 110
Appropriation No. 24—Criminal Insane and Feeble Minded 110
Appropriation No. 25—Work House 111
Appropriation No. 26—Law Library 111
Appropriation No. 27—Aldermen, Justices of the Peace and Officers' Costs in Discharged Criminal Cases 112
Appropriation No. 28—Gas Inspection 116
Appropriation No. 29—Contingent Fund 116
Appropriation No. 31—Distribution to Various Sinking Funds 121
Appropriation No. 32—Deceased Soldiers, Burial of 121
Appropriation No. 33—Pennsylvania Industrial Reformatory "Huntingdon" 127
Appropriation No. 34—Dog Tax 127
Appropriation No. 35—State Tax 128
Appropriation No. 36—Good Roads—Act of 1895 129
Appropriation No. 39—County Road Sinking Fund 151
Appropriation No. 40—Registry of Voters, Militia Roll, etc. 151
Appropriation No. 44—Allegheny County Industrial and Training School for Boys 152

Page

Appropriation No. 45—Site and Erection New Court House..... 160
Appropriation No. 46—Tunnel Construction 163
Tabular Statement—Receipts and Expenditures—by appropriation 164
Operation of County Fund..... 167
Operation of Road Fund..... 167
Comparative Statement of Road Fund, Receipts and Expenditures for the Years 1912 and 1913..... 169
Recapitulation 170
Operation of Sinking Funds..... 171
Tabular Statement of Revenues and Expenditures for the Years 1910, 1911, 1912 and 1913..... 173
Tabular Statement of Taxables, Taxable Valuation, etc..... 174
Operation of Sinking Fund Commission of Allegheny County..... 175
Operation of Compromise Bond Sinking Fund..... 177
Free Bridges—Statement of Revenues and Expenditures..... 178
Recapitulation 190
Tax Account of W. C. McEldowney, Collector of Delinquent Taxes for 1910..... 191
Recapitulation 193
Tax Account of W. C. McEldowney, Collector of Delinquent Taxes for 1911..... 194
Recapitulation 196
Tax Account of W. C. McEldowney, Collector of Delinquent Taxes for 1912..... 197
Recapitulation 199
Tax Account of E. R. Walters, Collector of Delinquent Taxes for 1910 200
Tax Account of E. R. Walters, Collector of Delinquent Taxes for 1911 202
Recapitulation 204
Tax Account of E. R. Walters, Collector of Delinquent Taxes for 1912 205
Recapitulation 207
Statement of the Valuation and Taxes for 1913..... 208
Recapitulation 210
Tax Account of E. R. Walters, Collector of Delinquent Taxes for 1913 211
Recapitulation 212
Recapitulation of All Outstanding Taxes for Years 1911-1912-1913 213
F. J. Harris, Treasurer of Poor Fund..... 214
Poor Tax Account..... 215
Tabular Statement of Taxables and Valuations for 1913..... 216
Recapitulation 224

Page
Tabular Statement of Borough, School and Road Taxes 225
Recapitulation 232
Tabular Statement of Fee Office Accounts—
Sheriff's Office 233
Recorder's Office 240
Prothonotary's Office 241
Register of Wills' Office 242
Coroner's Office 244
Clerk of Courts' Office 245
District Attorney's Office 246
Treasurer's Office 247
Recapitulation 248
Advertising 249
Operation of Fee Bill 250
County Indebtedness 251
Available Assets of the County 253

ANNUAL REPORT OF THE COUNTY ENGINEER.

Page

Report 259
Table No. 1—Number, Character and Condition of Existing Bridges 266
Recapitulation 340
Table No. 2—Bridges Contracted for in 1913 341
Table No. 3—Bridges to Be Reconstructed, with Estimated Cost.. 342
Table No. 4—Proposed Bridges Approved by Viewers, Court and Grand Jury, with Estimated Cost 345

ANNUAL REPORT OF THE COUNTY ROAD COMMISSIONER.

Report 351
Mileage of Road System 356
Statement of Roads Completed and Accepted in 1913 359

ANNUAL REPORT OF THE COUNTY PRISON.

Report 385
Expenditures and Credit 387
Number of Prisoners Received and Discharged, etc. 388
Statistical Table of Persons Received 389
Nativity 390
Charges 391
Occupations 393

ANNUAL REPORT OF THE COUNTY HOME AND HOSPITAL FOR INSANE.

Acting Superintendent's Report 401
In Memoriam—James Lewis Srodes, Superintendent 404
Auditors' Report 405
Officers of County Home and Hospital for Insane 407
Financial Statement 409
Additions to Property and Equipment 410
General Cash Summary 412
Sundry Cash Receipts 413
Maintenance of Allegheny County Home 414
Maintenance of Hospital for the Insane 416
Increased Salaries Paid Directors Account Act of Legislature 418
Inventories 419
Insurance Prepaid 419

Page
Poor Tax Account 420
Frank J. Harris, Treasurer of Poor Fund 421
Report of Inmates of the Home during 1913 423
Nativity of Inmates Admitted and Discharged 425
Classification of Inmates Admitted 427
Report of County Hospital for the Insane for 1913 429
Nationality of Those Admitted 431
Classification of Those Admitted 433
Birth Record of the Home for 1913 435
Death Record of the Home for 1913 436
Death Record of Hospital for the Insane for 1913 440
Articles Made in the Sewing Room during 1913 443
Clothing, etc., Made in the Department for Insane during 1913 445
Farm Products Delivered during 1913 447
Report of Farm Manager 448

FINANCIAL REPORT OF THE ALLEGHENY COUNTY WORKHOUSE AND INEBRIATE ASYLUM.

Statement of Cash Receipts during 1913 457
Statement of Cash Expenditures during 1913 459
Superintendent's Report 461

REPORT OF THE ALLEGHENY COUNTY INDUSTRIAL AND TRAINING SCHOOL FOR BOYS.

Statistical Report 467
Financial Statement 469
Supplementary to Foregoing Report 472

ANNUAL REPORT OF THE CORONER.

Coroner's Report 479